DAILY, 5c

COLONIST TELEPHONES
All Departments ..... E 4111
AFTER 11:30 P.M. AND 6:30 P.M. AND SUNDAYS
News Desk ..... E 4668
Reporters ..... E 4869
Sports ..... E 7030
Social, Island News ..... E 7029
Circulation Mailing Room ..... E 4726

The Daily Colonist.

THE OLDEST DAILY ON THE PACIFIC COAST—ESTABLISHED 1858

SUNDAY, 10c

WEATHER FORECAST

Victoria and Vicinity—Overcast with occasional light rain. Winds easterly 15 m.p.h. Temperatures normal.
Yesterday's Temperatures—Maximum, 46; minimum, 36.
Yesterday's Sunshine—18 minutes.

VICTORIA, BRITISH COLUMBIA, FRIDAY, MARCH 12, 1948

TWENTY PAGES

NO. 78—NINETIETH YEAR

Gasoline Price Up at Midnight; Supplies Follow

Tanks Expected to Be Full Today But Operators Still Unsatisfied

Victoria's gasoline shortage apparently ended yesterday with announcement of an increase of two cents a gallon, but service station operators were disappointed with the half-cent mark-up allotted them from the board.

Several city stations said they got extra gasoline yesterday after announcement of the price increase, and others expected full tanks today.

Most motorists looked on the development as a mixed blessing. They were relieved that the "Bold Out" signs would be gone, but annoyed at having to pay a second increase within two months.

Service stations here have been selling their curtailed supplies as usual in an effort to force action on the shortage.

RATIONING ENDS

R. M. Finlayson, manager of Imperial Oil's British Columbia Division, announced last night "we shall discontinue allocation of gasoline to the trade starting today."

He said rationing of gasoline to service stations would be discontinued "in anticipation that we shall be able to resume gasoline imports in the very near future."

Ralph D. Baker, president of Standard Oil of British Columbia, expressed satisfaction with the increase.

Executive of the Garage and Motor Trades Association, Victoria Branch, is meeting tonight to discuss the situation. Cliff Norwood, president, said yesterday the group was "very disappointed" with the proposed increase, which gives dealers' profit margin to four and one-half cents a gallon.

"We asked for one cent, and showed figures to the Petroleum Control Board proving we were entitled to it," Mr. Norwood said. "That one cent was meant merely to cut down our losses—selling gasoline."

He said statements of Premier Byron Johnson that the board had taken the "increased volume of gasoline sales and probability of the increase contributing into account when giving the retailers a half-cent, was "not a valid reason for not giving us a cent."

"Our submission to the board showed, irrespective of gallonage, that even a one-cent increase would not cover present losses. Since then, there are several more outlets for gasoline in Victoria and a third gets beyond a certain gallonage. It has to hire more help and costs go up."

The Government announced the increase by Premier Johnson in city (Page 3).

First Session of Communist-Dominated Czecho-Slovakian Cabinet

This photo made at the first session of the new Communist-dominated Cabinet of Czecho-Slovakia shows some of the members who are now reported planning slave labor camps for persons purged from the Government. Facing camera are (left to right): Defence Under-secretary Sevcik, Interior Minister Nosek, Unification and Lava Minister Stoehar; Minister of Social Welfare Erban; Vice-Premier Barabicky; Premier Gottwald; Slovak Vice-Premier Novy and Vice-Premier Lausman. Back to camera (left to right): Minister of Interior Nosek; Finance Minister Dolansky; Minister of Education Nejedly; Minister of Information Kopecky, and Minister of Agriculture Duris.

Official of Party Ends Own Life

Prague Reports

Party Official Dies in Jail Cell; Claimed to Have Confessed Plot

PRAGUE, March 11 (AP)—District police at Moravska-Ostrava announced tonight that an official of a former anti-Communist Party had committed suicide in a jail cell. Police said Josef Hecel, local secretary of the National Socialist Party, took his life after confessing he participated in a plot against the Government.

Prosecuting Probus Drtina, former Minister of Justice, Peter Zenkl, former deputy premier and Premier Klofac, former Secretary-General, and other party officials.

An armed raid on the National Socialist party headquarters here was the first act of force by the Communist Ministry of Interior in the bloodless revolt that led to Gottwald's rise to complete power.

In that raid, Interior Minister Vaclav Nosek said at the time, documentary evidence was discovered that the National Socialists were preparing to take over by force.

Drtina later was found injured near his home in what police said was an attempted suicide. Drtina himself has made only one cryptic statement about it, a statement interpreted as a denial he had tried to end his own life.

Communist parties in Eastern Moravia said Hecel confessed before he killed himself that he had engaged in a party putsch plot along with Klofac and other party dignitaries.

That his death officially described as a suicide left him no chance to refute the police assertion.

Labor Party Fails in Bid At Croydon

Seat Again Won By Conservative

CROYDON, England, March 12 (Friday) (Reuters)—The Conservatives held the North Croydon seat in the House of Commons in the most keenly contested by-election this Labor party has fought since Patrick W Harris, achieved victory in face of a strong challenge by two opponents, Harold Nicolson, Labor and Air Vice-Marshal Donald Bennett, Liberal.

PLURALITY 11,684

Harris had a plurality of 11,684 compared with the 807-vote Conservative margin in 1945, when the wartime Minister of Health, Henry U. Willink, was elected. The by-election results from Willink's resignation from Parliament to become master of Magdalene College, Cambridge.

Figures announced early today, five and a half hours after polling ended, were

Harris, 36,206.
Nicolson, 24,536.
Bennett, 8,321

Harris thus had a majority of 5,043 over the combined vote of his two opponents.

Figures in the 1945 general election were: Willink, 32,417, Miss M. G. Bilson, Labor, 22,610, Lieut. J. M. Howard, Liberal, 10,714.

Bennett lost his deposit.

The Conservative campaign was reinforced with a triumphant 12-mile tour of the constituency by Conservative Leader Winston Churchill, during which he made seven short addresses.

Labor had a strong candidate in Nicolson. He was National Labor member of Parliament from 1935 to 1945.

BULLETINS

Ratify Pact

TEL AVIV, Palestine, March 11 (AP)—The Jewish Agency tonight ratified the agreement between the two Jewish groups, Hagana and Irgun Zvai Leumi.

Crisis Warning

WASHINGTON, March 11 (AP)—Secretary of State Marshall said tonight "the world is in the middle of a great crisis, inflamed by propaganda, misunderstanding, anger and fear."

"At no time has it been so important for cool judgment," he said the Federal Council of Churches.

He said one measure which could be taken "affirmatively and immediately" was approval of the European Recovery Program.

Resign Posts

BUENOS AIRES, March 11 (AP)—Five officials of the Czecho-Slovak Legation here resigned today, including First Secretary Vladimir Sochan. They said their actions were precipitated by the death of Foreign Minister Jan Masaryk.

Logger-Member Hits B.C.'s Forest Policy

British Columbia's forest management and sustained yield policy brought into question by last year's amendments to the Forest Act, is drawing more and more adverse criticism from members of the Legislature on both sides of the House.

Chief critic is Government supporters.

Yesterday the House heard a Member of the House heard a "not in the best interests of the people of this province, nor in the best interests of this Government."

This latest condemnation came from Herbert J. Welch, Coalition member for Omineca, Prince George, who said he had had to change his mind since the amendments were put through a year ago, Mr. Welch said.

"I must raise my voice against the policy of alienating the public inheritance in perpetuity to selected interests by the sole decision of a minister of the Crown.

DISLIKES "PERPETUITY"

"In the first place I don't like the word 'perpetuity.' That's quite a long time. Furthermore, the act as it now stands puts the Minister of Lands and Forests in a most unenviable position. He is forced to make decisions beyond the wisdom of his knowledge.

No matter what decision the minister may make, it will be a great many would be dissatisfied. Mr Welch continued.

Not only that, but the department would be bound to become highly bureaucratic.

Speaking with the voice of long logging experience, the Omineca member said there were many difficulties in the way of trying to lay out a plan that would cover 50 to 100 years. Timber might well be tied up on a management license that could not be, and should be used by other than the licensee as a matter of good forestry.

"We must be big enough to admit that the action we took last year was not wrong and we must proceed to correct it," Mr Welch declared.

He maintained that the Government's "policy of Crown lands should be in the hands of the people." Mr Welch said.

All industry, new and old, should be encouraged by being guaranteed by the Crown a continuity of the principle of competitive bidding for raw materials.

PROPOSES FUND

As a guarantee of reforestation on Crown lands, he proposed that that all loggers should pay into a reforestation fund to be operated by the department, collected in the same way as selling fees, but used to form part of general Provincial revenue.

Reforestation could best be undertaken when employment was at a low level.

Mr. Welch emphasized that his suggestions were not made in criticism of the minister's administration, for which he had the highest respect, but in an effort to clarify "a very contentious situation."

Winch Thwarted Twice On Price-Boost Issue

Opposition Leader H. E. Winch was thwarted twice in the Legislature yesterday in attempting to have the House adjourned on a matter of "urgent public importance" to open the way for discussion of the two cents price on gasoline announced at the opening of the House by Premier Byron Johnson.

Asking leave to move an adjournment, Mr. Winch presented to Mr Speaker R. R. Carson a signed statement which read in part:

"That two cents a gallon increase added to another recent order raises the price by five cents a gallon in the province. It is estimated this means an additional $1,000,000 cost to the purchasing public.

"The Government has not made public the findings of George A Youngs, a Company employed by the Petroleum Control Board to investigate the books of the oil companies, nor the submissions of the oil companies asking for an increase in selling prices.

"As the factual justification for the first increase has not been made public, it is an urgent matter of public importance when a further increase is granted.

"I have definite and conclusive reasons for questioning the justification for the new increase."

Premier Johnson said: "This is a matter of Government policy and the Government takes full responsibility."

Mr Speaker Carson then ruled that the matter was before the House and a rising vote showed Winch's motion was lost.

A C. Benoit (Coalition, South Okanagan) and Tom Uphill (Labor-Prince) supporting the C.C.F. stand that the gasoline price boost should be discussed. Mr Winch claimed that as more than nine members supported his stand, the motion to put the question on the actual motion to adjourn for discussion and Dr. J. J. Corsiglia (Coalition, Yale) stood with the C.C.F. and Members Benoit and Uphill, the count being 27-13.

Meeting Logs $81,893 From Schools' Budget

A special meeting of the Greater Victoria school board yesterday slashed $81,893 from its record budget of $1,892,794, which had been rejected by each of the Greater Victoria municipalities and sent back for reconsideration.

The budget, now $1,811,901, is a total of $203,107 more than last year.

Unless Victoria, Oak Bay, Saanich and Esquimalt agree to the new figure by Monday, or agree to submit it to a board of arbitration, the school board will set the full amount of funds to raise money for the school building program, with the result that debt service charges will be reduced by $53,000.

Except for construction of one vocational-technical unit the board has proposed its building plans, it was lower construction costs.

Costs of the Central Junior College of $24,350 had been made possible because of revenue which had been in since the budget was prepared.

The budget is now $1,811,901, an increase of $203,107 over last year.

Trustee J. Curtis, board chairman, emphasized that the reductions were endorsed without any lowering of educational services. Municipalities had advised the board, he said, that they did not intend to sell the full amounts of bonds to raise money for the school building program, with the result that debt service charges were reduced by $53,000.

Except for construction of one vocational-technical unit the board has proposed its building plans, it was lower construction costs.

Costs of the Central Junior College of $24,350 had been made possible because of revenue which had been in since the budget was prepared.

Thinks Conflict Not Far Away

TULSA, Okla., March 11 (AP)—Ramon de Valera, former Prime Minister of Eire, said in an interview tonight that "it is my personal opinion that another great conflict is not too far away."

Aid from the United States the Marshall plan, he said, may help prevent another war. But Eire's Prime Minister for 16 years added, it must be forthcoming soon.

De Valera said he wasn't in a position to comment on Eire's position in the present world situation.

"Much an answer," he said, "must come from a vote of the people and from Parliament."

Five Veterans Pay $1,120 Cab Fare

SEATTLE, March 11 (AP)—A 22-year-old Seattle taxicab driver, Nicholas Pilen, is back home after driving five discharged soldiers to Detroit.

The fare was $1,120, of which Pilen received about $330 in wages, overtime and bonus. The party left here March 16.

Pilen explained the trip this way: "They wanted to see the country. My cab's got big windows. It was a natural."

Woman M.L.A. Lashes Proposal for Sales Tax

Any move to put a retail sales tax into effect in British Columbia was condemned in the House yesterday by Mrs. Tilly Rolston, progressive Conservative Coalition member for Vancouver-Point Grey.

Mrs. Rolston doesn't one good word to say for it.

She called it a retrograde, "soak the poor" tax, and counselled the Government to stop, look and listen before doing anything about it, because:

"You'll hear from the women of this Province in no uncertain manner."

Mrs Rolston reviewed spiraling living costs—22.3 points in one year and 48.8 since the outbreak of the war.

Then she waxed wrathful on behalf of "that silent group of housewives who out of a continuously shrinking dollar try to feed their families, buy shoes for the children, and milk and bread for them."

"Too such wages—too little. The public will know it for what it's worth," Mrs. Rolston declared.

Mrs. Rolston questioned whether the Government proposed to start tax into effect in British Columbia, then raise the tax to four, then five.

If the Government needed more revenue, she suggested it should raise the 3% Dominion-Provincial corporation tax, the unexpended road fund, get a contributory social security program going and collect more revenue from the forests.

Braefoot Men Seek Report On Revaluation

Braefoot tenants will meet tonight to discuss the proposed revaluation of their homes and will ask for the report of an impartial committee which recently investigated value of the reserve.

Add P. M. Chebelin and Brooke Macdonald, Tenants' nominees on the committee, declined an invitation to attend the meeting to discuss how they arrived at their decisions, tenants reported.

The committee members said they could see no point in attending as the committee was not an arbitration board and merely submitted a report to the Government, tenants reported.

The meeting will be held at 8 p.m. in the home of R. L. Midday, 1438 Fairview Road.

Communist Leaders in Five Large Unions Prominent in British Columbia Are Named

This is the second in a series of articles on Communism in British Columbia, compiled by members of the Vancouver Daily Province in which they have been joined by the Victoria Colonist (in Victoria, Victoria is British Columbia which are led by Communists—A C Pinder, International Woodworkers of America; B.C. District Secretary-Treasurer Harry Pinder, Local Officers: Jack Hall, Steve Straub, Gene Guy, Bowman's Gordon, Sherwood Gaveney and Ronald Lindsay. The C.C.F. Oil Workers and Allied Workers' Union.

There is the second line-up of executives in the largest Communist dominated unions.

President of the British Columbia District of the International Woodworkers of America, and secretary of the B.C. Federation of Labor, is Harold Pritchett, a Communist.

So is Bert McNamara, secretary-treasurer and owner of The B.C. Lumber Worker. Ernest Dalaing, international representative, ran candidate for the presidency to succeed Pritchett. Al Parks, district educational director, and former editor of the Communist weekly, The People.

WAS CHERNIKOFSKY

Regional director of the International Union of Mine, Mill and Smelter Workers, and vice-president of the B.C. Federation of Labor is Harvey Murphy, formerly Chernikofsky, one of the more important Communist leaders in Canada, and a member of the national executive of the Labor-Progressive Party.

James Thompson, vice-president of the Canadian Seamen's Union, was an L.P.P. candidate in the last federal election. J. M. "Jagger" Smith, business agent, is a long-time Labor-Progressive Party member.

Presidents of the Shipyard General Workers' Federation, Malcolm McLeod is a Communist. So is William Stewart, the vice-president. Stewart, Mr. McLeod and other affiliated Marine Workers and Boilermakers Industrial Union, and past president of Vancouver Labor Council, was one of those who published his grievances when Tim Buck national leader of the Communists, visited Vancouver.

INTERNED BURING WAR

Secretary of the United Fishermen and Allied Workers' Union is William Rigby, high up in the councils of the party, who was interned during the war for subversive activities. Homer Stevens, organizer for the fishermen, has been decorated by Marshal Tito, and was recently refused admittance to the United States.

Both of these men be a member of the Labor-Progressive Party, successor to the old Communist Party, which was outlawed in 1940. The difference is only in name.

Stevens was President of the Communist Committee of the Vancouver Trades and Labor Council, and one of those who published his grievances when Tim Buck national leader of the Communists, visited Vancouver.

INTERNED BURING WAR

Secretary of the United Fishermen and Allied Workers' Union is William Rigby, high up in the councils of the party, who was interned during the war for subversive activities. Homer Stevens, organizer for the fishermen, has been decorated by Marshal Tito, and was recently refused admittance to the United States.

Both of these men be a member of the Labor-Progressive Party, successor to the old Communist Party, which was outlawed in 1940. The difference is only in name.

Stevens was President of the Communist Committee of the Vancouver Trades and Labor Council, and one of those who published his grievances when Tim Buck national leader of the Communists, visited Vancouver.

MEMBERS OF COMMITTEE

Members of the committee included William Stewart, new vice-president of the Shipyard Workers; Tom McGeown, formerly Times, now editor of the Pacific Tribune, party mouthpiece; John Stamp, city barrister; R. S. Lamy, then president of Vancouver Labor Council, and now an executive of the Pulp and Lumber Workers' Union; Ritchie Jones, organizer of the Resources League, who was nearly elected mayor of Vancouver at the last civic election; William Rigby, now secretary of the United Fishermen; Charles Stewart, vice-president of the Street Railwaymen's local, and a score of other party faithful.

As a result of the establishment of such Communist committees throughout Canada, delegates assembled in Toronto in August, 1943, and the Communist Party was renamed as the Labor Progressive Party.

The Communist process goes ruthlessly on in each country," said Ernest Sevin recently. It holds sway in Canada and particularly for British Columbia.

Leaves by Air To Seek Cure

A Saanich woman is on her way to Sydney, Australia, by air today to take treatments from John Ellsworth, 79-year-old layman who claims to have a cure for cancer.

She went by boat to Vancouver Island and to Australian National Airways plane there yesterday. Waiting to remain anonymous until returning here, she is described only as married and middle-aged.

To Consider Permanency For Veterans Committee

OTTAWA, March 11 (CP)—Veterans Minister Gregg promised the Commons today he give consideration to suggestions by Opposition members that a permanent house committee be appointed to consider permanency of the present provisions of veterans' pensions and allowances which average between 18 and 20 per cent of the present pension of a veteran with dependents of one month's pension and will be mailed by the end of this month. The increase is retroactive to October 1, 1947.

The bill was given second reading, amidst general approval of its principle, and sent to the committee for detailed study after a brief debate in which Opposition members criticized the legislation on the ground the proposed increase was "inadequate" in the light of the rising cost of living.

Opening the pensions debate, Mr. Gregg revealed that a cost-of-living bonus, later included in the basic scale, was paid to veterans following the Great War and said that he had been asked whether the Government intended the present increase to fluctuate with the cost of living.

He went on:

"The answer is that and similar questions is this: The Government does propose in this bill an increase in the basic rate of pension and it is not intended that it should fluctuate according to the changing cost-of-living index."

George Cruickshank (L., Fraser Valley), joined Opposition members in arguing that the increase was insufficient.

VETERANS MINISTER GREGG

Minister Gregg said the committee is established to deal with the problems of veterans.

In debate on second reading of a bill to authorize pensions increases recently announced by the Government, Mr. Gregg said that the proposal had been advanced because "I wanted to him, as my director to the Cabinet, and he would like to consider it.

Ends Own Life

Seaman Transferred at Sea

A seaman aboard the Norwegian tanker Kaldfoss, Johannes Brunt, is transferred in mid-Atlantic from a lifeboat to the U.S. navy transport Jarrett M. Huddleston. Brunt, who with appendicitis, Brunt was operated on by army doctors on the transport headed for New York.

Highs and Lows Of the Weather

	High	Low	Precip.
Montreal	3	18	....
Toronto	7	17	....
Port Arthur	14	2	....
Winnipeg	14	2	....
Regina	17	2	....
Saskatoon	17	2	....
Swift Current	14	2	....
Medicine Hat	17	2	....
Edmonton	14	2	....
Grande Prairie	14	2	....
Prince Rupert	48	36	....
Vancouver	48	36	....
Kamloops	48	36	....
Penticton	48	36	....
Nelson	48	36	....
Cranbrook	48	36	....
Prince George	48	36	....
Victoria	48	36	....
New York	48	36	....

TODAY'S FEATURES

Comics ..... Page 8
Culbertson on Bridge ..... Page 4
Editorials ..... Page 4
Finance ..... Page 9
Local News ..... Pages 3, 19
Marine News ..... Page 16
Radio Programs ..... Page 16
Social ..... Page 6
Social Diary ..... Page 6
Sports ..... Pages 11, 12
Theatres ..... Page 7
Vancouver Island News ..... Page 9

Bodyguard Protects Hunted Arab Leader

While Yemen Jewish volunteers promised to kill him, Fawzi El Kawukji, Arab military leader, posed with bodyguard at village of Tabas, Palestine, near northern Arab stronghold of Nablus. Arrival of leader, who headed 1936-39 Arab revolt against British, was thought to indicate early signal for Arab military showdown

End to Exchange of Diplomats With Czechs Urged in Senate

OTTAWA, March 11 (CP).—Senator Adrian K. Hugessen (Liberal, Ontario) said today that with the death of Jan Masaryk, Czecho Foreign Minister, the exchange of diplomats between Canada and Czecho-Slovakia should be halted.

He urged that no Canadian minister be sent to Czecho-Slovakia and that Czecho-Slovakia's Communist Government be told no replacement is wanted for Dr. Frantisek Nemec, Czecho Minister to Canada who resigned after the recent Communist coup in his homeland.

Senator Hugessen's remarks came after Government and Opposition leaders in the Senate paid tribute to Masaryk, son of the founder of Czecho-Slovakia, who died Tuesday in a 60-foot fall from the Foreign Ministry Building in Prague.

The Progressive Conservative leader, Senator John T. Haig, contended that Masaryk's death still unexplained was not suicide. Masaryk had died "that the rest of the world might fight for freedom."

"We as Western democracies had better remember it isn't very far from the borders of Czecho-Slovakia to the borders of Canada," he added.

Will Enforce Price Rules

EDMONTON, March 11 (CP).—Premier Manning today told the Alberta Legislature his Government proposed to enforce its minimum retail-price regulations on the basis of prices prevailing when the Federal Government's decontrol orders were issued.

The move, he said, is intended to "roll back" prices to the earlier levels.

His statement followed questions yesterday by Liberal leader Harper Prowse. Mr. Prowse had alleged that Edmonton merchants desiring to reduce their butter prices from 70 to 68 cents a pound had been prevented by Provincial Government officials.

The premier said this was in order under present regulations calling for a minimum five per cent mark-up "on the established wholesale price" of consumer goods.

Upholds Stand On Rate Issue

WINNIPEG, March 11 (CP).—Events have established that Manitoba was correct in opposing the application of Canada's two major railways for an increase in freight rates, Premier Stuart Garson said in the Provincial Legislature tonight.

The Premier said that at the beginning of the hearings into the application both Canadian Pacific and Canadian National Railways had taken the position that freight tonnage for 1947 would be less than in 1946.

Manitoba had submitted that total freight tonnage on the two railways would be 10.8 per cent greater than in 1946. Figures now available covering 1947 up to November 1 Mr. Garson said showed a rise of 10.8 per cent.

Manitoba had argued that gross earnings for the Canadian Pacific Railway in 1947 would be no less than $317,000,000. The railway had forecast $288,400,000. Figures now available showed the earnings as reaching $316,600,000, Mr. Garson said.

Confederation Offered Newfoundland

ST. JOHN'S, Nfld., March 11 (CP).—The choice of confederation with Canada was offered the people of Newfoundland today when the contents were disclosed of the official ballot for a national referendum which will decide the old colony's political future.

Date of the referendum has not yet been set.

Announced simultaneously in London and here, the ballot will offer the following choices:

1. Retention of the present Government by commission.
2. Return of responsible self-government.
3. Confederation with Canada.

...Oddities...

TORONTO, March 11 (CP).—Where many a driver has complained about snow-covered highways, W. J. Grummett, Ontario C.C.F. leader, today complained about snow plows which take too much snow from the roads.

Speaking in the Ontario Legislature, Mr. Grummett said highway No. 11 in Northern Ontario has been ruined because the plows cleaned snow from it completely, allowing frost to get into the pavement and destroy it.

PECATONICA, Ill., March 11 (AP).—An airplane is keeping a horse from dying of starvation.

The horse has been standing on a piece of land surrounded by the swollen Pecatonica River for about a week. He refuses to step on the ice to walk to safety. Leroy Berkebile, an employee of the Pecatonica airport, has been flying over the spot and dropping bundles of corn and hay.

CRISFIELD, Md., March 11 (AP).—Burglars in Crisfield can read anyway.

Samuel Saltz, proprietor of a furniture store, always leaves this sign on the safe when he goes home at night:

"There is no money in the safe. Take the money in the cash register and be satisfied."

The burglars did and got about $40.

MEMPHIS, Tenn., March 11 (AP).—Two days before Christmas an unidentified woman gave marked dollar bills to five newsboys and told them to "keep this. It might mean something to you."

Now she's made the rounds again. Two boys still had their dollars, she handed each a $10 bill and said:

"Keep that till July 4 and then see what happens."

Mounties Search Liberty Offices

TORONTO, March 11 (CP).—Wallace Reyburn, editor of New Liberty Magazine, said today Royal Canadian Mounted Police were conducting a search of the magazine premises under a warrant issued in connection with charges that Jack Kent Cooke, publisher, and Harold Dingman, writer, conspired to publish defamatory libel in printing an article entitled "Babies for Export."

Today's search is the sixth since the charges were laid. The magazine article discussed child welfare conditions in Alberta.

Explanation of Category Of Hongkong Units Filed

OTTAWA, March 11 (CP).—An army explanation of why the two Canadian Hongkong battalions had been placed in category "C"—not recommended for operational considerations at present—in a September, 1941, training memorandum is given in the evidence of the 1942 Royal Commission inquiry.

Reproduction of this training memorandum, written before the units were selected for Hongkong, was one of the highlights of the evidence and exhibits tabled in the Commons yesterday.

Testifying before the commission, Lt.-Col. H. A. Sparling, then a staff officer in the Directorate of Military Training, who prepared the memorandum, said that the Royal Rifles of Canada from Quebec City and the Winnipeg Grenadiers were placed in category "C" because they had been away and just returned.

"We hoped that before they were sent off on another job, they would get the same type of refresher training that other units had had previously in the Summer.

"Apart from that I do not think there is any question, certainly not from my own point of view, that they would be put in Class 'A.'"

Accuses Group Of Leaning To Communism

REGINA, March 11 (CP).—Dr. J. N. Haldeman, president of the Saskatchewan Social Credit League, said tonight that Quebec Unions des Electeurs showed "strong Communist and Fascist tendencies which are not acceptable to the Social Credit movement in Canada."

"It is necessary for us to fight these things within our own movement before we can fight them successfully outside the movement," he said in an address prepared for broadcast over a local radio station.

Dr. Haldeman said the Canadian Social Credit Association insisted that any organization connected with it must use Democratic methods and "this the Quebec organization has refused to do."

"The dictatorial setup of the Union of Electors is no more acceptable to the democratic-minded French-speaking Canadians than to the rest of us."

Few Japanese For B.C. Says Delegate

OTTAWA, March 11 (CP).—George Tanaka of Toronto, executive secretary of the National Japanese Canadian Citizens' Association, said today he believes "very few" persons of Japanese ancestry will return to British Columbia when war-born restrictions are removed.

The 36-year-old former Canadian army private was in Ottawa to discuss with Labor Minister Mitchell and Justice Minister Ilsley a submission his organization made to the Cabinet concerning wartime restrictions still in force.

He said in an interview he was given an "intimation" restrictive measures would end at a definite date—"but we fear they'll be in effect for another year."

Afflicted Pair Said Improved

SYDNEY, Australia, March 11 (Reuters).—Two Canadian women who flew to Australia from Vancouver a fortnight ago for treatment by 78-year-old John Braund, whose claims to discovery of a cancer cure are being investigated by the New South Wales Government, said today they were "tremendously improved."

Mrs. Ruth McIntyre, 33, said: "Though the treatment is only in the preliminary stages, I am already eating and sleeping better than for a long time."

Mrs. Anna Northam, 36, said her appetite was greatly improved and added: "Anything is better than just staying at home waiting to die."

Braund said both women were suffering from "dangerous advanced" cancers.

Britain Ends U.S. Film Ban

LONDON, March 11 (CP).—The Government today withdrew its much-criticized 75 per cent duty on United States film earnings to Britain and made way for a quick resumption of normal import of films from Hollywood.

Harold Wilson, President of the Board of Trade, made the announcement in the House of Commons after reaching an agreement with a delegation of Hollywood producers led by Eric Johnston, president of the Motion Picture Association of America.

HOLLYWOOD, March 11 (AP).—Jubilation was Hollywood's reaction today to news that Britain had canceled its 75-per-cent tax on United States movie profits.

Spokesmen viewed the end of the dispute as "a shot in the arm" coming at a time when the industry is suffering a minor depression.

British Industrialists Urge Freezing of All '48 Dividends

LONDON, March 11 (CP).—Britain's industrialists recommended tonight that 1948 corporation dividends be frozen voluntarily at last year's levels to combat inflation.

The voluntary plan to curb profits and fix price ceilings at present levels was presented to Sir Stafford Cripps, Chancellor of the Exchequer.

It was drafted by the Federation of British Industrialists and endorsed by the British Chambers of Commerce and the National Union of Manufacturers. These three organizations represent practically all of Britain's manufacturers.

The recommendations, which also urged reduction and stabilization of prices, were handed to Sir Stafford late today. He said he "hoped to indicate his views in the next week."

Sir Stafford, boss of Britain's economic drive, warned last month that he would fix compulsory profit limits if industry did not produce its own plan to join to the Government's anti-inflation plan.

Industry spokesmen said at a press conference that the FBI recommendations represented "the over-all and considered views of industry" in Britain with at least 25,000 firms canvassed as to their broad opinion.

They emphasized, however, that there was no action which could be brought against any manufacturer who did not co-operate "in the spirit of the recommendations."

Wage Boost Given B.C.E.R. Workers

VANCOUVER, March 11 (CP).—Five hundred British Columbia Electric employees will receive a ten-cent hourly wage boost for six months of 1947 and a further ten-cent boost from the first of this year to July 29, 1949, B.C. Electric President A. E. Grauer announced today.

He also said a 40-hour week for all employees now working 44 hours will take effect July 1 this year.

The increases were proposed by a three-man conciliation board and accepted by both parties.

There are no railways in Afghanistan, merchandise is carried either by camel or pony.

New York Printers May Walk Off Jobs

NEW YORK, March 11 (AP).—A possible walkout Monday of 4,200 book job and magazine printers was forecast by union officials tonight after companies posted new work rules in composing rooms.

The new rules lengthened the work week from 36¼ to 40 hours, abolished grievance procedure and seniority, and permitted the companies to hire non-union men, the union said.

The printers, members of the International Typographical Union (AFL), have had the 36¼-hour week since November, 1945 and previously had closed-shop agreements. Contracts with the firms expired December 31.

Present Law to Be Used To Close Canada to Reds

OTTAWA, March 11 (CP).—The Government's ban on the entry of alien Communists into Canada was announced officially to the Commons today by External Affairs Minister St. Laurent, who indicated it would apply specifically to labor-union Reds trying to enter from the United States.

Questioned for the second time this week on last Thursday's unofficial disclosure of the new move, Mr. St. Laurent confirmed that the [illegible] exercised under existing legislation rather than through amendment to the Immigration Act.

But he gave the House no information on whether the Government proposed to cancel the entry permits of U.S. Communists already in the country, despite published reports that at least one of these had been refused renewal and that the same fate is in store for others.

The Minister told the Commons that the existing powers of the Immigration Act would be enforced against "known Communists believed to be coming to Canada for the purpose of exercising here [illegible] Hartley Act they can no longer exercise in the U.S.

Butcher Given Road Contract Claims M.L.A.

REGINA, March 11 (CP).—A. W. Embury (Armed Services) said in the Legislature tonight that the president of the East Regina CCF Association had been given highway-graveling contracts by Saskatchewan's CCF Government.

He charged that a Mr. Schan, a Regina butcher, was given contracts on graveling roads although he "is not a contractor and doesn't know the first thing about the business. He owns no graveling equipment of any sort of description."

(Last Monday Highways Minister J. T. Douglas said K. Schan of Regina was paid $4,641.74 for graveling 17.6 miles of highway. The information was given in an answer to a question by Opposition Leader W. J. Patterson).

Speaking in the budget debate Mr. Embury said Premier Douglas' allegations that Acme Dye and Chemicals Ltd. was a dummy corporation designed to bolster Liberal party funds at public expense were "not especially reliable."

TWO INDICTED

BALTIMORE, March 11 (AP).—A Federal grand jury today indicted Henry N. and Murray W. Garsson, operators of a wartime Illinois munitions combine, on charges of filing false financial statements in connection with their Government contracts.

The combine got about $78,000,000 worth of war contracts.

Ex-Union Official Sued for Damages

TORONTO, March 11 (CP).—A damage action against W. T. Burford of Ottawa, former secretary-treasurer of the Canadian Federation of Labor and publisher of The Labor Review, started today in Assize Court. It accused him of converting between $50,000 and $350,000 of the Federation's money to his own use.

Complainants were Ernest Smith of Toronto, C.F.L. general representative, and [illegible] the C.F.L. executive and of the Canadian Mine Workers Union.

GENUINE ENGLISH BONE CHINA
CUPS and SAUCERS
$2.25
Excellent Selection to Choose from
F. W. Francis
At the Sign of the "Big Clock"
DIAMOND MERCHANTS 1210 Douglas Street

MAGIC For Your Legs

Do justice to your new shoes—show your legs off to best advantage. Wear our cobweb sheer hosiery or heavier weights for practical everyday wear. In the latest Spring shades—and so reasonably priced.

Gresham 42 Gauge Nylons, Town Smoke 1.30
Lisle 1.35
Semi-Service 1.00

SPECIAL! (Substandard) SEAMLESS NYLONS
Morning Mist, Glace Mocha, 8½-10½ $1

SLIPS IN THE NEW LONGER LENGTHS

"Sulstia"—These new arrivals in famous name slips are in the new longer lengths, in beautifully fitting smooth black or white crepe. Sizes 32 to 38 2.75

Tailored Crepe Slips, white only. Sizes 32 to 38 2.95

BUY EASTER SEALS FOR SICK AND CRIPPLED CHILDREN | SUPPORT THE RED CROSS

B.M. Clarke
711 YATES STREET

PHONE B4112
WE SPECIALIZE IN RADIO REPAIRS
Also Expert Repairs to Your Washer, Vacuum, Heater, Iron, Toaster, Etc.
Take Advantage of Our Prompt Pick-Up and Delivery Service
J. C. ROACH
SALES AND SERVICE DEPARTMENT
512 YATES STREET

UNPAINTED FURNITURE
ARROW FURNITURE CO. LTD.
1314 Government St. G 8034

General Electric KETTLES
Economical, Fast Boiling, Safe, Foolproof
$17.50

MACDONALDS
FURNITURE ELECTRIC CHINAWARE
E 1171 Corner VIEW and DOUGLAS E 6733

DO GUMS BLEED? then watch out for dreaded PYORRHEA

If your gums are sore and bleed when you brush your teeth—this is often the first sign of dreaded Pyorrhea, a bad gum infection where gums recede, pus pockets form around teeth and in time teeth get loose and have to be pulled.

So, see your dentist and start using Forhan's For The Gums at once. Forhan's not only makes teeth gleam with a beautiful sparkling lustre, it also checks bleeding gums, helps gums be firmer with a lovely healthy pinkness. Notice the difference in the way your gums and teeth soon feel and look. Recommended by Dentists.

Forhan's FOR THE GUMS

We're not just giving you "sound effects" when we guarantee the topnotch, low-cost repair job we do on your radio! . . . Call
E 6661
RADIO APPLIANCE CO.
783 Fort Street

HOSPITAL INSURANCE
Family protection in a strong reliable stock company
We Represent and Recommend
CONTINENTAL CASUALTY CO.
For Full Particulars Call or Phone
JOHNSTON & CO., Ltd.
E 5241-2 1314 Broad

WATER OR RANGE
Boiler with Jacket Heater
Coal Jacket Heaters in variety of styles and sizes, Prices from $21.50
Range Boilers, in several sizes, Prices from $18.95
WILL SELL SEPARATELY
C. J. McDOWELL
1000 DOUGLAS

THIS FAR-FLUNG VOLUNTARY BRINGS YOU MORE VALUE FOR YOUR MONEY

Whenever there is a decline in the retail food market it is our policy to immediately place our prices in line. You can be confident that your dollar will go further at your locally owned Red and White Store.

PRICES EFFECTIVE FRIDAY AND SATURDAY, MARCH 12th and 13th

- TOMATO JUICE Choice, full bodied, 20 oz. 2 tins 25¢
- ROBIN HOOD OATS Flaky, tasty, 48-oz. ctn. 25¢
- RED & WHITE TEA lb. 89¢
- RED & WHITE (OR AYLMER) Tomato and Vegetable Soup, 10 oz. 3 tins 25¢
- RED & WHITE COFFEE An aromatic blend of fine coffee, lb. 55¢
- PINEAPPLE JAM Golden Kist, 24 oz. 43¢
- DREFT POWDER Makes dishes sparkle. Large 29¢
- PUREX TOILET TISSUE 3 rolls 29¢

PRODUCE
- ORANGES, 252's 2 doz. 57c
- VEGETABLES for Salad Cello pkt. 23c
- Fancy NEWTOWN APPLES, 3 lbs. 25c
- CABBAGE—Firm Heads, lb. 7c

MEAT
- RUMP ROAST, lb. 46c
- PORK LOIN CHOPS, lean, lb. 53c
- BACON, lean side, ½ lb. 39c
- LARD, 1 lb. 25c

LAKE HILL GROCERY, QUADRA ST. AT REYNOLDS ROAD, VICTORIA.
WILLOWS FOOD MARKET, 2077 FORT STREET, VICTORIA.
HOLLYWOOD GROCERY, 1702 LILLIAN ROAD, VICTORIA.
SIDNEY TRADING, SIDNEY, B.C.
STAN'S GROCERY, SIDNEY, B.C.
BAYVIEW STORE, MILL BAY, B.C.
CUDLIP-CANN, SHAWNIGAN LAKE, B.C.
SOOKE SUPPLY STORE, SOOKE, B.C.

Governor Blanshard Would Have Liked This Tableau

—Colonist Photo

Yesterday was 97th anniversary of declaration by Governor Richard Blanshard of foundation of Crown Colony of Vancouver Island and dependencies. Period costumes were modeled at Provincial Archives last night at annual observence of event. Shown are Fay Eldridge, Peggy Wharton and Florence Holden, left to right. Miss Holden is playing on Rosewood Mallandaine brought here in 1862.

Price of Gasoline Increased Two Cents Throughout B.C.

Gasoline prices throughout British Columbia went up another two cents a gallon at midnight last night.

The new boost, announced by Premier Byron Johnson yesterday, brings the over-all increase since the beginning of this year up to five cents a gallon, and places the ... ard and 37 cents for premier grades

Of the latest two-cent increase, one and one-half cents will go to oil companies and half a cent to retail outlets, which had asked a one-cent increase in their margin.

A prepared statement issued by the Premier's office said the increase was granted on recommendation of the Petroleum Control Board, "in order to overcome the ... to the need for heavy importations of the refined product."

The statement noted that even with the increase, Vancouver's price would still be one cent less than the price in St. John and Halifax, which had a heavier provincial tax.

It said further that "unless importation of refined gasoline is resumed on an adequate basis—and this can only be achieved by in- ... price increase in California—essential public services will have to be curtailed and ordinary motorists needs severely rationed."

Explaining the granting of a half-cent increase to retail outlets, against their request for one cent, Premier Johnson said the board had taken increased volume of sales into account, and the probability of that increase continuing.

The statement concluded:

"The Government is of the firm conviction that there should be no delay in the expansion of the refinery facilities in this province. Only by increasing the refinery capacity in British Columbia can it be hoped to lessen the amount of importations.

"The Government, therefore, will press upon the oil companies the urgency of meeting British Columbia's demands from British Columbia refineries."

The Local Scene

With Additional District News on Page 19

Victoria Unit, Cancer Society Names Col. Gillan President

Col. J. Q. Gillan was elected president at the annual meeting of the Victoria unit, Canadian Cancer Society, at the Canadian Legion Hall at 1616 Blanshard Street.

Other officers elected were G. A. A. Hebden, first vice-president; Dr. J. L. Gayton, second vice-president; Dr. R. G. McNeely, third vice-president, Miss D. Morris, secretary; Mrs. Blair Reid, treasurer.

Directors are Miss J. M. Clay, Ald. Edward Williams, Dr. J. L. Murray Anderson, Mrs. D. Watson, Mrs. J. L. Ford, Mrs. N. E. Sommerville, Col. J. Nelson Gibson and Mrs. Alfred Carmichael.

Danger of ignoring signals pointing to cancer was stressed by Dr. F. M. Bryant in an address on symptoms and treatment. Rex M. Mills, executive secretary of the British Columbia branch, explained activities of the society.

MOTORISTS FINED

Eight motorists were fined $10 each when they pleaded guilty in Saanich police court yesterday to exceeding the 15-miles-per-hour speed limit through school zones. Two others paid fines of $15 each for exceeding the 30-miles-per-hour speed limit, and two were fined $5 each when they admitted failure to observe stop signs.

SKI TRIP CANCELED

Y.M.C.A. ski trip to Forbidden Plateau, scheduled to leave the city today, has been canceled because of uncertain road conditions Up-Island.

A trip is planned for April 2 if conditions are satisfactory.

Officials reported that the ski tow is expected to be in operation at the lodge next week.

YOUTH RELEASED

A 19-year-old youth, charged with drunkenness, was released on his own recognizance when he appeared in city police court yesterday.

Magistrate Henry C. Hall told the accused to return this morning and report what he had found "in the way of a job."

The youth told the court he had no home and was living in a Herald Street hotel.

DENTAL SPEAKER

Dr. John C. Breuer, D.D.S., A.B., M.Sc., United States specialist in children's dentistry, will be guest speaker at a meeting of the Victoria and District Dental Society Monday night at the Empress Hotel.

Dr. Breuer is director of post-graduate dental education and professor of pedodontics at the University of Washington School of Dentistry.

VETERANS' GUARD

All ex-members of the Veterans' Guard of Canada, who served in the World War, are asked to communicate with Major E. A. Hudson, M.B.E., of Vancouver, who is planning a reunion to be held during April. Address to which communications should be sent is 819 West Hastings Street, Vancouver.

TO ADDRESS CLUB

John Hladun, former Communist party member, will address the Victoria Canadian Club at a luncheon in the Empress Hotel Wednesday at 12:15 p.m.

CHINA GROUP TO MEET

Monthly meeting of the China Inland Mission will be held March 22 at 7:45 p.m. and not March 15 as previously announced, it was stated yesterday.

ROSE PRUNING

Eighty members and guests of the Victoria Horticultural Society were given a demonstration of rose pruning in Beacon Hill Park yesterday by Alex Johnson, parks foreman. He also talked on the care and maintenance of roses. The demonstration was arranged through W. H. Warren, parks administrator.

Today's Question

Answer on Page 4

Q. Where do shooting stars come from?

Another demonstration will be held at 2:30 p.m. Saturday, to be given by W. C. Darling, head gardener at Government House.

THIRD READING

First bill to receive third reading in the Legislature this session was an act to validate the 1947 election of three commissioners for the village of Osoyoos, a routine measure to facilitate administration of that settlement.

Today in the Legislature

2 p.m.—Throne Speech debate continues.

Speakers — J. H. Cates (Coalition, North Vancouver), Thomas Uphill (Labor, Fernie), Samuel Guthrie (C.C.F., Cowichan - Newcastle), and Randolph Harding (C.C.F., Kaslo-Slocan).

Committees — Agriculture No. 1 Committee Room, 10 a.m. Social Welfare and Education, No. 1 Room, 3 p.m. organization meetings.

Paint Job OR Touch Up!

Bring it to Victoria's largest Service-way . . . where we have the equipment, the experience and the qualified experts ...

Wilson MOTORS LTD.

YATES AT QUADRA

Your Neighborhood Grocery Specials for Saturday

Tomato Soup, Aylmer	3	25¢
Clam Chowder, Aylmer	2 tins	25¢
Beef Noodle, Aylmer	2 tins	19¢
Peas, Sub., Std., 20-oz. tin	3 for	29¢
Heinz 57 Sauce, bottle		27¢
Woodlands Mincemeat	2 lbs.	39¢
York Bologna, tin		29¢
Grapefruit Juice, Borden, 20-oz. tin		12¢
Honey, 4 lbs.		$1.37
Kraft Dinner packages	2	39¢
Post Toasties, with cutouts	2	20¢
Butter, first grade, lb.		68¢
Oranges, 344's	2 doz.	35¢
Grapefruit, 96's	5	24¢
SOAP FLAKES—Rinso, Lux, Oxo		
Polium Cleenser	3 pkgs.	39¢

BURNSIDE GROCERY

101 BURNSIDE W. FREE DELIVERY B 2038

Province-Wide Fast Time Backed by B.C. Minister

Hon. R. C. MacDonald, Minister of Municipalities, said last night that he is in favor of having province-wide daylight saving time again this Summer and will discuss it with members of the Legislature today.

"I'm satisfied that if there was a plebiscite on daylight saving the people of British Columbia would vote overwhelmingly in favor," Mr. MacDonald said. He added that even though farmers say they are opposed to fast time, it would not be feasible to have some sections of the province on daylight saving and other rural communities on standard time.

"The ideal situation would be to have daylight saving time Dominion-wide," he observed.

The minister stated that the Government would likely introduce legislation if members are in favor of the action.

Rotary Club Shown Film Of Dominion

Scenic beauties of Canada from the west to east coasts were depicted in natural color in the film "A New Map for Canada," presented yesterday before a meeting of the Rotary Club at the Empress Hotel.

Produced by the National Film Board for Trans-Canada Air Lines, the 20-minute production was brought to the club by Ronald L. Williams, district passenger and sales agent for the airline. The picture emphasized how "small" Canada had become since the advent of commercial aviation.

Mr. Williams was thanked by H. S. Graves, who expressed the hope that because air travel brought cities and nations closer together, it would also play an important role in the establishment of a lasting peace.

Details relative to the Rotary Fellowships now being awarded through plans completed by the international service club organization were explained by J. Beatty in a brief address. He said seven applications had been received from advanced students in all seven Rotary districts of Canada, and of these, one would be awarded a fellowship which would allow the applicant to continue advanced studies in a foreign country for one year.

Club Widens Membership

Capt. Frank Baylis was elected master of the Thermopylae Club at its annual meeting held recently at the Naval Veterans' clubrooms. He succeeds Capt. A. McDonald, retiring due to ill health.

Consisting of seafaring men who have sailed before the mast, rounded the Horn and sailed in far-flung corners of the world, the club has decided to open its doors to all ship lovers—fishermen, yachting men, and just plain "landlubbers" who enjoy seeing or hearing of a ship of any kind.

Other officers elected were: F. C. Theobald, first mate; N. A. Becketov, second mate; F. C. Johnson, purser; J. Thorpe, super-cargo (treasurer); J. S. White, bo'sun; F. E. Fredden, carpenter; E. Davidson, sailmaker; F. R. Kemp, cook-steward, and Dr. J. Harper, ship's doctor.

The club will meet the second Wednesday of each month.

Gregg Praises Lodges Run By Red Cross

Red Cross lodges attached to D.V.A. hospitals throughout Canada were praised yesterday by Hon. Milton Gregg, Minister of Veterans' Affairs.

He was speaking in support of the drive for $3,000,000 in Canada. Victoria and district subscriptions yesterday reached $28,437 with workers aiming to get the $40,000 quota in the next few days.

Red Cross lodges such as the new one at the Veterans' Hospital here "have made available, both to patients and friends, a service which does much to relieve the worries attached to hospital care," Mr. Gregg said. "Their residence clubs for disabled war veterans, the comforts which they supply to veterans in hospital, the library facilities and the instructions in arts and crafts are only a few of the things which have provided a desired morale factor to patients undergoing treatment."

The lodge at the Veterans' Hospital on Richmond Road here will be open to visitors today from 10 a.m. to 5 p.m.

Lumber Loads Show Increase

Marine shipment of lumber from the Pacific northwest—including British Columbia—in January totaled 198,300,900 board feet, a 15 per cent increase from a year ago, according to an Associated Press dispatch from Portland.

British Columbia loaded 75,090,-872 board feet.

The Pacific Lumber Inspection Bureau said Columbia River district ports shipped 45,382,373 board feet, Puget Sound ports 18,437,324 board feet and Washington coast 22,508,-887 board feet.

"Kind Act" Wins Driver Suspension

A man who pleaded that his parking ticket was the result of his "doing an act of kindness" won a suspended sentence when he appeared before Magistrate Henry C. Hall in city police court yesterday.

Charged with parking on a city street between 2 and 5 a.m., the motorist admitted his guilt but said he was sitting up with a sick friend.

"This man was on the verge of D.T.'s," said the accused, "and as I am interested in Alcoholics Anonymous I left my own bed to see what I could do for him."

Another motorist, who said he had been parking his car on the street all night for two years and was unaware that it was against the law, was found guilty and fined $2.50.

"You are fortunate that you have not been caught before this," commented the magistrate.

Spring Near In Spite Of Weather

Official first day of Spring is only ten days away, but the weatherman seems to have forgotten all about the vernal equinox.

Intermittent rain and brisk winds are forecast for today, continuing the overcast spell that followed clear skies and balmy temperatures. Young men's fancies started to turn to thoughts, etc., earlier this week when Old Sol beamed and the birds began to sing, but falling temperatures and clouds turned everybody's thoughts right back to scarves and overcoats.

First day of Spring is March 21. Weatherman take note.

Seamen Freed

Two of eleven seamen, charged with failing to obey a command to "let go lines to shift ship" were discharged in Halifax police court yesterday. The two were cleared when Magistrate R. J. Flinn found that the order specified never had been given by Capt. Uriel Enon, master of the freighter Seaside.

Two other seamen earlier had been sentenced to seven days in jail on conviction of a similar charge in connection with the officers' strike.

Big Victoria Day Parade Set for Holiday Morning

Victoria's parade of the year will be held on Monday, May 24, again this year, starting at 10:30 a.m., it was decided last night at a meeting of the Greater Victoria May 24 Celebrations Committee at the City Hall.

Presenting a plan for a pageant to be held on May 22, and a special parade and display by United States visitors the day before, William Bridgewood, chairman of the Eagles parade committee, said that every effort would be made to have American bands and drill teams remain for the parade.

Favorable progress on plans for the May Queen selection, the Queen's parade and banquet was reported by Ted French, of the Lions Club. A larger and more colorful fireworks display this year has been promised. Sid Anderson, Junior Chamber of Commerce representative, will head the fireworks committee.

Sale of $1 memberships in the association, to finance the four-day celebration, has begun and is progressing favorably, Dick Reeve, head of the membership drive, told the meeting. He said entire success of the affair depends on the sale of memberships and requested all citizens to enrol as members.

Membership books can be obtained by phoning Beacon 3631. A grand prize of $100 has been set aside for the person selling the most membership tickets.

Do This For Acute CATARRH

Put a few drops of Vicks Va-tro-nol up each nostril. It shrinks swollen membranes, soothes irritation, flushes mucus—and so makes breathing easier! Try it! VICKS VA-TRO-NOL

LAW or NO LAW

Buying AUTO INSURANCE is A SOUND INVESTMENT. Call Mr. Richard Wood today at G 8175 for information on the insurance you need.

Ted Hawkes & Co.

1312 DOUGLAS

Evenings, G 3779

Standard Buys

WAREHOUSE STOCK!

at sensational savings

Here's news in lovely furniture . . . we have just obtained, through special purchase from a leading manufacturer, 35 quality chesterfield suites at amazing reductions . . . and here they are . . .

SHOWROOM SAMPLE CHESTERFIELD SUITES

Every one is perfect, fully guaranteed. There's a wide range of colors and covers to choose from . . . silk velours, mohairs, quilted tapestries and friezes. See them on display and compare the prices . . . you'll be amazed at the savings we've passed on to you.

Here are some of the values on sale Today 9 a.m.

One only, 3-piece Chesterfield Suite in wine tapestry. Reg. $209. On sale for	$169
One only, 3-piece Chesterfield Suite in rose damask. Reg. $239. On sale for	$189
One only, 3-piece Chesterfield Suite in wine velour. Reg. $239. Sale price	$189
Three only, Chesterfield Suites in wine tapestry. Reg. $249. On sale for	$199
One only, 3-piece Chesterfield Suite in green silk velour. Reg. $259. Sale price	$209
One only, 3-piece Chesterfield Suite in tapestry. Reg. $295. Sale price	$239
Two only, 3-piece Chesterfield Suites in wine silk velour. Reg. $309. Sale price	$249
One only, 3-piece Chesterfield Suite in blue quilted tapestry. Reg. $319. Sale price	$255
One only, 3-piece Chesterfield Suite in rose quilted tapestry. Reg. $349. Sale price	$279
One only, 3-piece Chesterfield Suite in white lustre weave. Reg. $349. Sale price	$279
Three only, 3-piece Chesterfield Suites in blue frieze. Reg. $387. Sale price	$299

Convenient Budget Terms Arranged

STANDARD FURNITURE

H.Q. for Home Loveliness

RIGHT THROUGH — YATES TO VIEW

The Dennys of Victoria

The Daily Colonist

Established 1858

The Colonist Printing and Publishing Company
Limited Liability

Subscription Rates by City Carriers:

Yearly $12.00
Monthly 1.00

Subscription Rates by Mail:

To Canada, British Empire, United States, Mexico:

Yearly $6.00
Half-Yearly 4.00
Monthly ..... .75

To All Other Countries:

Yearly $12.00
Monthly 1.25

All subscriptions payable in advance. Mail subscribers should make all remittances direct to The Daily Colonist

1211 Broad Street, Victoria, B.C.

Subscribers to ordering change of address should be particular to give both old and new addresses.

Friday, March 12, 1948

Public Pays Again

Premier Johnson's announcement yesterday that the official price of gasoline in British Columbia would be raised by another two cents a gallon at midnight with provincial consent liquidates any hope the motoring public may have derived from the Speech from the Throne. Why this action should have been taken before the inquiry into the operations of the oil distributing companies could be completed, when it indeed some essential parts of that record were said to be missing to the East, is much less clear.

At the beginning of the year the Coal and Petroleum Board, with the Government's consent, made an order increasing the price of gasoline in the province by three cents a gallon. This was said to be an interim order, pending final review of the application of the oil companies for a further increase. If this now is the final order, the total levy on the price of gasoline this year will be five cents, with the British Columbia Government still levying its ten cents a gallon tax unchanged on that.

It is all very well for the Government to compare the price of gasoline at Vancouver with that on the Atlantic seaboard, but the comparison does not mean much. The province had no moral right to the extra three cents a gallon and has not yet demonstrated that it is necessary for the Dominion Land to down as a wartime measure. That three cents on top of the original seven-cent tax precipitated what has since developed into a straight five cents a gallon increase on governmental authority and with governmental help.

The net effect is to increase the cost of doing business in British Columbia substantially all round, because gasoline stands next to electricity as an industrial and business need. That increase the public will now pay, directly as motor vehicle users, and indirectly in the cost of nearly everything that is bought, moved or traded. The difference as between 1947 and 1948 will probably run into a good many millions of dollars annually, which the consumers must now find. Nor has it been shown to the satisfaction of the public that there has been sufficient warrant for that. The whole business has been behind closed doors.

If the Government must add two cents to the price of gasoline, surely they should give the buyer part of that spread to the retailer instead of playing blatantly into the hands of the big combines. In view of the whole position, what the public would like to know is what protection it has received, or will ever receive, from a Coal and Petroleum Board that reports through the mouth of the Government at its own pleasure.

It is the opinion of this newspaper that if the Canadian oil fields were released from whatever bonds and duress they may have placed under they could supply gasoline for sale in Canada far below the price of the imported product, managed as it seems to be by world-wide cartel.

Key Facts Missing

The 1,000,000 words on the 1942 Hong-Kong inquiry tabled in the House of Commons will exacerbate rather than diminish the controversy which has been renewed over the disposal of Canadian troops to that outpost in November, 1941. The key dispatches are missing, those which might throw light on the claim made by Colonel Dew that the Canadian Government was warned three days before the expedition sailed from Vancouver of the possibility of early hostilities. It is this circumstance that has raised fears about mismanagement in sending ill-trained and ill-equipped forces to imminent combat.

To date both Canadian and British Governments have refused to publish these dispatches on the plea of secrecy, even though the war is long over and details of these events should belong to history and therefore to the Canadian people.

In this connection the following quotation from Hansard, dated March 2, is pertinent:

Hon. W. Earl Rowe (Dufferin-Simcoe): I should like to ask the right hon. gentleman if the Drew letter was ever submitted to the British Government, since he states the British Government asked him not to send it.

Mr. Mackenzie King: I have never had the British Government had refused to allow the Drew letter to be tabled. The Drew letter was not referred to the British Government at all. That is the responsibility of this Government . . .

Mr. Rowe: Then I should like to ask the Prime Ministerr another question. Did he not receive a cablegram from British three days before the Japanese attacked this country, stating that conditions in the Pacific had altered?

Mr. Mackenzie King: I have said all I intend to say on the matter. The evidence will be produced.

Since the evidence so tabled does not touch on this point Mr. King's reservation is worthy of note.

What the evidence does show, however, is a sense of urgency over the sailing date of the troopship which took the Canadians to Hongkong. This was apparently so strong that the ship could not be held 24 hours in order to receive the vehicles and transport which were supposed to go with the troops and which never reached Hongkong. If the Government had no reason to believe war was imminent, it seems strange one day's delay could not have taken place.

It seems clear, also, that the two regiments dispatched were sent in spite of adverse reports on their fitness, submitted by officers of the Canadian Army headquarters staff . . . Canadian units for this expedition, that Cabinet members did not keep abreast of the preparations for the dispatch of the troops, and that adequate arrangements were made for the shipment of essential transport equipment.

If anything, the voluminous summary of events laid on the Commons table merely highlights a regrettable degree of haphazardness in connection with the ill-fated Hongkong expedition. Until all the facts are made public the truth about Hongkong will not be clear.

Provincial Tenders

One expects that more than one provincial taxpayer rubbed his glasses this week when tenders for miscellaneous buildings were opened and announced by the British Columbia Department of Public Works. While departmental estimates of the several costs were not announced, the figures were said to have included the following competitive bids.

Additions to the Alert Bay Provincial Police lockup, $12,350; additions to Squamish police quarters and lockup, $16,372; library building at Tranquille, $24,220 and $19,134, respectively, four doctors' residences, $75,316; farm boarding house, $21,341 and $15,920, respectively; two farm cottages, $30,258 and $27,349, respectively; two garages, $3,300

It has not been reported that the provincial specifications for these proposed incidental buildings were in any respect out of the ordinary. Yet the tenders received would seem to call for a good deal of thought, on the part of the tenders, even if by no one else. Can British Columbia really afford to pay $27,349 for two farm cottages, or $3,300 for two garages, or nothing of $12,000 and $16,000 additions to police lockups?

It is a pity that the departmental estimate of cost for the same incidental works were not shown, because that is the only check the public has by way of an unbiased comparison. As matters stand, unless these incidental buildings are very badly needed, the Government should tear up the tenders and forget about the whole thing for a good long time to come. No private citizen could afford to build on such a basis.

Dodging an Issue

Having wide powers of discretion as Secretary-General of the United Nations, Mr. Trygvie Lie was within his rights in shelving the Czecho-Slovakian delegate's demand for a Security Council investigation of the Russian-backed Communist coup in his country. His wisdom, however, may be open to question. It does not indicate confidence in the United Nations organization when a permanent official can sidestep a request of this nature, in view of the particular circumstances surrounding Czecho-Slovakia's absorption into the Soviet sphere.

It seems like splitting hairs to decide that the Czecho-Slovakian delegate's complaint was not a governmental communication, since the delegate is his Government's official representative. Mr. Lie may have assumed the delegate is likely to be replaced, a something that will probably happen now, and therefore that he does not speak for the new Prague Government. Anticipation of any such event should hardly be within his province, however. He would have been better advised to let the complaint without comment to the Security Council.

The matter need not remain there. It can be raised by any member of the United Nations. If the delegate of the Czecho-Slovakian delegate may have lost his position and be no longer able to press his point of view This might save embarrassment to some nations, but it would also be a blow to those who put their hopes on the capacity of the United Nations to prevent such happenings as have taken place lately in Czecho-Slovakia and elsewhere in Europe. Should the complaint remain shelved it will seem that official timidity has triumphed over a sense of right.

The Way Through the Woods

They shut the road through the woods
Seventy years ago.
Weather and frost have undone it again,
And now you would never know
There was once a road through the woods
Before they planted the trees.
It is underneath the coppice and heath
And the thin anemones.
Only the hunter uses
That, where the ring-dove broods,
And the badgers roll at ease,
There was once a road through the woods.

Yet, if you enter the woods
Of a summer evening,
When the night air cools on the trout-ringed pools
Where the otter whistles his mate,
(They fear not men in the woods
Because they see so few).
You will hear the hoof of a horse's feet
And the squish of a shirt in the dew.
Steadily entering through
The misty solitude.
As though they perfectly knew
The old lost road through the woods . . .
But there is no road through the woods.

—KIPLING.

It is man a nature which makes him trustworthy, not his wealth.—ARISTOTLE.

The Third Column

By TOM TAYLOR

JAN MASARYK

Foreign Minister Jan Masaryk's death bears this column to Bruno Lockhart's "Comes the Reckoning." to read again some of the best portrayals in contains of this famous Czecho-Slovakian.

Lockhart knew Masaryk well. He had lived in Prague for several years between the two world wars. He was attached as liaison officer to the former Czecho-Slovakian Government in London during the war. He saw President Benes and Masaryk every other day.

Masaryk was Czecho-Slovakian Minister to London during the 19 years prior to Munich, and had established himself as the most popular of foreign diplomats. He was "Jan" to great and small.

LOATHED INJUSTICE

"There was no Masaryk," writes Lockhart. "There was Masaryk the successful diplomatist, who by his personal charm and unpretentious humor could guide concessions from British statesmen; there was Masaryk, skilful political negotiator would have failed Prague; there was Masaryk, the real Jan whose carefree exterior concealed a sensitiveness the deeper of which only the most intimate friends could fathom: the Masaryk who loathed the wistful melancholy of Jan-Slav; Jan who disliked politics and who longed for a quiet retreat in his native Moravian vales . . . Jan the democrat whose sympathies had always been with the under-dog; above all Jan the humane idealist who loathed injustice and injustice, who never did an unkind action in his life, and whose tears was now shed over the sufferings of his countrymen."

This was Jan Masaryk, the outbreak of war bit after Hitler had taken over Czecho-Slovakia. It was shortly after this that Masaryk left on a mission to the United States. Lockhart called at his home shortly after and found him "tired and sad," but without bitterness. He showed Lockhart a newspaper clipping which said: "Diplomats are known to be as sensitive as sensitive; the Czecho-Slovak Minister is known to the world outside as Jan Masaryk."

"You see," said Jan, "if pays to be kind."

EDEN FRIENDLY

After the war started Benes and Masaryk had great difficulty in persuading the Allied Governments to recognize the provisional regime they had set up in London. Lockhart speaks of arduous pleading and negotiation, due to the technicality that Benes had resigned rather than submit to Munich.

Anthony Eden was friendly to these aspirations, and in 1940 when you had over the Foreign Office from Lord Halifax it was the signal for rejoicing among the Czechs. Lockhart describes a scene of a country home that week-end, when Masaryk was visiting the Eden's.

"He sat in silence for a moment with his head between the knee keys. Then he started to improvise a compassionate piano accompaniment the hard road which the Czecho-Slovaks had trod since Munich . . . Jan worked himself up to a triumphant finale which ranged in rapid succession from Mme Bertrand's 'Ainsie Lauette,' with pagpipe imitation thrown in for my special benefit, to the plaintive Czech folksong, hymn, 'Where is My Home,' to the war fire marching song, 'Hasten to Save The King.' If was a brilliant performance which would never be repeated."

This did not bring immediate national recognition, however. That came later when the interest of Churchill was secured.

It was a dramatic story, stage-managed by Masaryk if you will, but it brought results. The wartime Prime Minister had been invited to visit Czecho-Slovakia from exile in England. The Czecho-Slovaks were happy for him.

DRAMATIC SCENE

"On Jan's suggestion," says Lockhart, "the Czecho-Slovak army had been taught to sing English songs, and as Mr. Churchill stepped into his car after his to set out on his long drive home the Czecho-Slovak troops, drawn up in a long line, gaily spaced, broke into 'Rule Britannia.' Nearly all of them spoke English and they sang the words in English with a full-throated fervor which stirred the emotions of all present. They loosed the heart-strings of Mr. Churchill. He descended from his car. He sang with them. His eyes welled with tears.

"He remembered Munich. The singing was a reminder that reparation was being exacted. He was grateful to the Czecho-Slovaks. They had good cause to be grateful to him. As a his word, he had taken immediate action."

One more quotation.

"Everyone who knew him liked him talk, cheerful-hearted Masaryk with the twinkling eyes and bald-fronted forehead, whose every phrase was an epigram."

That was the man who is asserted to have jumped out of a window in Prague. If he did there is little need to wonder why. Freedom lost one of its champions with the death of Jan Masaryk.

The final quantity of mill cloth produced by the Dundee Mills Trust averages 300,000,000 yards per month.

Letters to the Editor

Letters must be signed by writer, but name will be withheld if desired. Letters should be as short as possible, not more than 300 words. Long letters may be published in part. Discussion of current topics is invited.

THOSE DIVIDENDS

Sir,—May I be granted the privilege of seeing your editorial that I introduced Alberta and the $25 per dividend into the recent Bassano campaign?

May I also be permitted to add that the people of Alberta received that a $25 dividend was promised, both Mr. Aberhart and Mr. Low stated publicly on the platform in Vernon that no such promise was ever made. The $25 was used merely to illustrate what would happen if Alberta's prosperity was managed and issued as a dividend.

When you write that Alberta's bonds are selling 10 points above you fail to say that they have yet to more than its equivalent in goods and services. What other province has reduced its capital debt by $40,000,000 in four years? Is not its interest rate of 3.18 per cent about the lowest in Canada? The entire debt of Alberta, consisting of bonds, treasury certificates and treasury bills, has been refunded and will be entirely paid off in some 20 years. It has lost 50 per cent of the provincial revenue to Ottawa in the same debt. Today it takes only 14 per cent to pay not only the interest but a reduction in principal as well. The saving of 37 per cent has been handed back to the people in various ways—the monetary equivalent of the dividend and will continue to give far more than the $25 promised.

Would you care to make a comparison with this province where we are now, according to the admission of a Cabinet minister, is a financial stratjacket — unable to meet the growing wants of an increasing population whose wants must be refused on the ground of absolute impossibility but of financial desirability?

MAJOR A. H. JUKES.
224 Pemberton Building, Victoria, B.C., March 8, 1948.

HONGKONG

Sir,—I would like to contribute my opinion of the "returning" of the Hongkong disaster.

May I say, from personal knowledge, that this battle has been fought and won in the hearts and minds of the bereaved. There have been built inner resources in these lives on the foundation of this simple realization, viz. That life must be lived—they have already learned how to die, which painfully snatched bridge having been crossed, have awarded them a vista of bright years ahead, on the base of death.

There has been a flagrant lack of nonsidereate thought in this exhaustion, as a means of inferior to sal-vage—what?—is thinking in short terms towards an election? Certainly a wanton exploitation of human suffering.

Other ghoulish gentlemen are traversing in a few stabbing words what is has taken years of agony to cover, they are threading the threads of human misery with unfeeling, deepening an old wound with suggestions outside the limits of factual incidents. They would have not been stifled through the filter of the last few years and would seek to press on towards catastrophe, inventing on ambiguous report. Remember, remember we are addressing towards a unity needing crusaders not scaremongers towards private suffering.

J. W. MACDONALD, M. LAKE, R.N., 901 Victoria Avenue, Victoria B.C., March 8, 1948.

Observation Car

By C.B.

"A man must have money to drive a car like that." Bill, the Broad Street barber, said to the boss when a customer drove away in a fancy automobile. "Do not judge by appearances. Some persons wear last year's clothes, drive this year's car, and live on next year's income." the boss chuckled . . . From a reader: "Several times last week a local

Find Lost Russian Colony in Polar Region

By THOMAS E. HENRY
Science Editor, North American Newspaper Alliance

WASHINGTON, March 11—Modern explorers are the last people in the world, covers almost 1,000,000 square miles.

It is a region where eternal ground frost extends to depths of 1,000 feet. Where the average Winter temperature is less than 50 degrees below zero, and where the lowest temperature ever known on earth has been recorded—minus 94 degrees below zero.

This region has been widely surveyed by Soviet explorers during and after the war. It is reported that although the area has been uninhabited up to now except by nomad tribes of a race probably related to the eskimo, skimpy villages are now springing into small cities. This information was disclosed here before the American Geo Society. Not an unrestricted Russian report in the files of the United States War Department.

The cold pole hardly can be located with much more precision than simply Northern Siberia, according to the Soviet exploration report which was read by Dr. Paul Siple, American explorer and authority on the Antarctic. Winter temperatures there are much lower than those anywhere within the Arctic Circle. The North Pole itself is a relatively temperate region.

The cold-pole temperatures are also lower than any that have been recorded from the interior of the Antarctic Continent, although records from this region admittedly are very fragmentary.

Since it is relatively so far south, however, the soil of the cold pole theses sufficiently during the short Summer to permit crops of fast growing vegetables and grains and there is some pasturage. The Soviet reports that there are also excellent attraction for the Russians in gold, after extensive prospecting according to the report—to overcome the difficulties of permanent Arctic living.

Among the curious natural features of the area, the report states, are gigantic river glaciers such as are found on a small scale in some of our mountains. A river freezes solid to the bottom. In the Spring and later further north, flood waters are released which run against this impenetrable dam. As a result the water flows over the surrounding countryside, producing a great ice sheet having the characteristics of a slow-flowing glacier and sends to become permanent. The largest of these discovered by the Russians was 70 miles long, six miles wide and about 15 feet thick—more than 500,000,000 cubic yards of ice.

In the Arctic regions of the cold-pole area the Russians claim to have found some lost colonies of ethnic countrymen who still speak the archaic language of more than 200 years ago. Their ancestors were groups of trappers sent out under Ivan III. They became isolated and not get back to Russia, and lost all contact with civilization. Their descendants have remained isolated groups ever since—inter-marrying to some extent with eskimos but retaining their old language and customs.

The Soviet scientists claim to have set up 80 polar stations for meteorological research, including 12 established quite recently. Such stations, it is said, have also presentations with staffs of meteorologists, radio men, geologists, geologists and other technicians. Supplies are brought in by plane. One of these stations is on Big Diomede Island in Behring Strait, only about three miles from little Diomede, or Krusenstern Island, a United States possession.

The most notable Russian polar station has been established on Rudolf Island, the most northerly point in the Old World, and the extreme northern limit of Franz Josef Land. It is about latitude 81 and is the farthest North area in the world now occupied permanently by white men. That this is a large station is indicated by the statement in the Russian report that it has a complement of seven planes to bring in supplies and personnel enough generally to maintain contact with the outside world.

Letters to the Editor

TWENTY-FIVE YEARS AGO

(From The Daily Colonist of March 12, 1923)

Health of Chinatown—A letter from the Chamber of Commerce asking the City to enforce higher living standards in Chinatown, was referred by the Council last night to the health committee.

FIFTY YEARS AGO

(From The Daily Colonist of March 12, 1898)

James Bay—It is evident that the new bridge is unequal to the traffic over it. The City Council ought not delay much longer in taking steps to provide another thoroughfare for the James Bay district. A proposal which was made some years ago to extend Douglas Street to Superior may be taken up by the Council.

SEVENTY-FIVE YEARS AGO

(From The Daily British Colonist of March 12, 1873)

Wolves—Yesterday the steamer Sir James Douglas went to Wolves Island to recover the stray sandblast boat, which she brought to Victoria.

Governor Given $237,500 Damages

TALLAHASSEE, Fla., March 11 (AP)—Governor Millard Caldwell today was awarded $237,500 in libel damages from Collier's Magazine.

A U.S. district court jury announced its decision after deliberating two hours and one minute. The damages charges that the magazine had falsely and maliciously stuffed him as endorsing a trucking

Today's Answer

Question on Page 5

A. Beyond our ship, the vast spaces between stars and nebulae are nearly empty. Instead, there are countless numbers of tiny particles wandering around in space. Some are minute-sized pieces of rock and metal and gains. But most of them are mere specks ranging up to pea or walnut size. As the earth swerves around its annual orbit, it runs into millions of these particles every day. They enter our atmosphere; friction heats them up, and they burn out and vanish. Some are so small and oxygen burns them up. A "shooting star" is the streak of light these particles make while burning. Barely one gets hit the earth before it is burned out. Which they are found they are called "meteorites."

According to Culbertson

(Copyright, 1948, by Sly Culbertson)

Today's declarer had to break the suit back with his finessing, but actually it was one finesse too many!

South, dealer.
Both sides vulnerable.

NORTH
♠ A 10 8
♥ 5 4
♦ K 10 9 3
♣ 7 4 3

WEST
♠ J 9 7 3
♥ Q 9
♦ J 7 4 3
♣ K 10

EAST
♠ K 6 4
♥ A 10 8 3
♦ Q 8
♣ J 9 8 6

SOUTH
♠ K Q 5
♥ K J 7 2
♦ A 6
♣ A Q 5 2

The bidding:

South	West	North	East
1 NT	Pass	2 NT	Pass
Pass	Pass		

Certainly, there was nothing wrong with the final contract!

West opened his fourth-highest spade. Declarer won with the king, led the heart deuce to the ace, and then tried the heart finesse. West captured the jack and continued spades, dropping declarer's nine.

Declarer now laid down the heart king of "food specials, and I think the idea has tremendous possibilities. For instance, if all food contained soap in some form, it would be possible to easily extract the attention of a weary traveler in a restaurant by blowing a few bubbles in the soup when a diner was ready for dessert and coffee. It would be like a diaries signal, and much more effective than trying to catch the girl's eye as she passed a table. Soap and food would make an interesting combination. As a nation of soap users, we could have that 'schoolgirl complexion' both inside and outside, and undoubtedly we would acquire that 'clean taste' which one hears so much about on radio programs" . . . From The Standard, Montreal: "Long-awaited Federal measures to increase old age pensions and inaugurate a health insurance plan are no closer to realization. Much research has been carried out, but it is not expected action will be taken shortly shortly before a general election . . . Research at the Liverpool School of Tropical Medicine showed that flies are attracted by walls painted blue, red, grey, yellow and orange, but they do not like green or pinkmuse. Mosquitoes flatly avoid orange and wave and spiders shiver red . . . "You mustn't try to make a set of chairs," a Fairfield father said to his son. "How do people get enough money to live? I never get enough, enough to spend." the youth retorted.

The Packsack

of GREGORY CLARK

Ever since my boyhood, I have maintained some sort of a feeding station in my back yard. As manly as I could be, I would hang out food in the dead of winter, will come and share with the tawdy sparrows the bounty, and also presentation to some backwheat daily spread for them on the shelves of stalls.

Forty or more generations of birds therefore, many of them resident, have come to the farm and fed with my humble offering. But do they accept it as a gift? Do they get to know me and show some signs of trust and faith? Not them. Even at the glimpse of me through the kitchen window, they flash away with expressions of trepidation. Apparently in Nature, though you may tame the cold indifferent bird or squirrel or deer, there is no conception of a gift. What can you make of it?

The most comic manifestation of fear is in the nuthatch and jay. Not only does a jay not conceive of a gift—he wonders what it is a gift. To enjoy anything, a jay has not merely to steal it; he's got to believe he is stealing it. There is the feeding shelf, with its glass and seed and wind-swept nesting it with the wind, on its pole. Around it are dozens of trees and bushes. There are whole peanuts and bushes of walnuts in the shell, supposedly set out for the birds. Yet the jay is the one capable of carrying them off.

A hundred times I have seen one on a tree top and smite a few raisons and chuck pieces like a boy at the nearest corner pillar of the tree. When no cop appears, the jay further mows down the raisons the tree and slyly across to the bushes; though, as I say, dozens of birds are already freely feeding. With a few query, finley notes—such as burglars might use to signal the whether that the coast is clear—the jay edges out to the feeding shelf, the feeding station. With a rush, sudden, precipitate—like a bolt from the feeding station; snatches a nut; flies with all the airs of a bank robber in the five feet of space he has cannot resist emitting a few more muffled notes that sound.

I have known a great many men who were birds.

(Canada Wide Feature Service, Ltd.)

VANCOUVER, March 11 (CP)—A furious 85-mile-an-hour automobile race ended in an east end district early today with the capture of two boys and two girls.

William Richard Legg, 20, was charged with dangerous driving, but his companions were released.

At the Theatres

Roy Rogers Is Star Of Dominion Feature

Replete with top cast, tunes and colorful action all done up in the brilliance of Trucolor, Republic's latest Roy Rogers picture, "On the Old Spanish Trail," which opens today at the Dominion Theatre, is a solid 75 minutes of first-rate entertainment.

Ably backed by the fine work of Estelita Rodriguez, Bob Nolan and the Sons of the Pioneers, Steve Darrell, Marshall Reed and Wheaton Chambers. "On the Old Spanish Trail," represents the best in musical Western entertainment.

Film in Brilliant Color Has an All-Star Cast

As wonderfully refreshing as a spring breeze, "Three Little Girls In Blue," the new 20th Century-Fox Technicolor musical, opens today at the York Theatre, bringing with it an exciting whirlwind of gaiety, romance and melody. This film, starring June Haver, George Montgomery, Vivian Blaine, Celeste Holm, Vera-Ellen and Frank Latimore, is just what the doctor ordered for jaded moviegoers, a rare and delightful entertainment treat.

Musical Background Of Film Is Original

Leading members of the Los Angeles Philharmonic Orchestra formed the major part of the 60-piece orchestra that Dmitri Tiomkin conducted for the musical accompaniment of Samuel Goldwyn's "The Westerner," starring Gary Cooper and starting a run at the Rio Theatre today. Tiomkin composed a great deal of original music but he built much of the musical background around old cowboy songs and range ballads that were popular in Texas in the days when Judge Roy Bean was the "Law West of the Pecos." The conductor used guitars and a vocal chorus for unusual effects.

ROYAL THEATRE How a city slicker and a small town girl join forces to restore the town they have unwittingly demoralized by their bickering and at the same time revive their love for each other is told in the Robert Riskin delightful, "Magic Town," a romantic comedy starring James Stewart and Jane Wyman and opening today at the Royal Theatre.

Stewart as a public opinion investigator from the big city, and Miss Wyman as his small town sweetheart, unknowingly ruin the spirit of the citizens of Grandview. Their efforts to restore the townspeople to a state of sanity and reawaken their own love, provides one of the most hilarious stories on the current screen.

ATLAS THEATRE Lana Turner and Richard Hart are the tempestuous lovers in "Green Dolphin Street," romantic adventure drama which is now showing at the Atlas Theatre as the winner of M-G-M's $200,000 annual contest for the outstanding novel of the year. Van Heflin and Donna Reed are other principals in a drama whose thrills include an earthquake, an uprising of savages and a shipwreck.

CAPITOL THEATRE Miliza Korjus, brilliant opera star from Vienna, who plays the singer Carla in "The Great Waltz," M-G-M musical masterpiece reprint, now at the Capitol Theatre, was born in Warsaw, Poland, August 17, attended musical conservatories throughout Europe, made her opera debut under Max Schilling, scored in "Rigoletto," "Barber of Seville," "The Magic Flute," etc., was heard on phonograph records and was signed by M-G-M.

ODEON THEATRE Outstanding in the production values of Gainsborough's Technicolor film "Jassy" are the beautiful period sets which were designed by supervising art director George Provis and art director Maurice Carter. For the main sets which had to be built at Shepherd's Bush Studios, Carter executed twenty water color sketches for guidance on the set construction. "Jassy" now at the Odeon Theatre stars Margaret Lockwood, Patricia Roc and Dennis Price.

PLAZA THEATRE Ann Harding starring in Benedict Bogeaus' "Christmas Eve," takes the part of elderly, eccentric Aunt Matilda in the film at the Plaza Theatre through United Artists release. This marks Miss Harding's first character part and greatest dramatic challenge. Also starred are George Brent, George Raft, Randolph Scott, Joan Blondell, Virginia Field and Dolores Moran.

Amusements

ON THE SCREEN

- Atlas — "Green Dolphin Street," starring Lana Turner and Van Heflin.
- Capitol—Miliza Korjus and Fernand Gravet in "The Great Waltz."
- Dominion—Roy Rogers in "On the Old Spanish Trail."
- Oak Bay — "13 Rue Madeleine" stars James Cagney and Annabella.
- Odeon — "Jassy" stars Margaret Lockwood and Dennis Price.
- Plaza — George Brent and Virginia Field in "Christmas Eve."
- Rio — "The Westerner," starring Gary Cooper and Doris Davenport.
- Royal — James Stewart and Jane Wyman, in "Magic Town."
- York—June Haver and George Montgomery in "Three Little Girls in Blue."

Would Improve Conciliation Plan for Mines

New machinery for conciliation of gold mines disputes was urged by the executive board of International Union of Mine, Mill and Smelter Workers in conference with Labor Minister Gordon Wismer yesterday.

To save time, expense and unnecessary duplication, the board recommended that conciliation should be centralized in one board for the whole province, in place of the present procedure of appointing separate conciliation boards for each of the nine mines.

The delegation comprised John Moffatt, Hedley, board president; Glen Osborne, Bralorne, vice-president; Kenneth Smith, Britannia, secretary-treasurer, and Claire Billingsly, Trail, board member.

Its spokesman was Harvey Murphy, regional director of the union.

Municipal Briefs Of the District

Cecil V. Eno, clerk of Central Baptist Church, has written to the City Council asking that no permission be given to Victoria Properties, Ltd., for operation of a parking lot adjacent to the church. Mr. Eno claimed that noise from the lot would interfere with church services, that the traffic created would represent a hazard to children and elderly people attending church, and that it would infringe on parking facilities for those at church.

James Barr, president of the Victoria branch of the S.P.C.A., has asked Mayor George to have the works committee reconsider its application for a parking meter exemption for its inspector, which the committee had refused. Mr. Barr said the inspector was required to make frequent reports to the office.

T. O. Denny, Standard Furniture Company, has asked the city to support daylight saving time this year.

Estimated cost of operating the Juvenile Foster Home is $3,266. City's share is shown as $2,067, Saanich $662 and the Provincial Government and other municipalities are asked to provide $531.

Lands committee will recommend sale of three tax-reverted lots for a total of $947, Ald. McTavish said yesterday. One sale is to a veteran for $130.

Plan Market Holiday

TORONTO, March 11 (CP) — The Toronto Stock Exchange will be closed Good Friday, March 26, Saturday, March 27, and Easter Monday, March 29, exchange officials announced.

The Montreal Stock Exchange and Curb Market also announced that the markets will be closed Good Friday, March 26, and Easter Monday, March 29, and will close on the intervening Saturday for repairs in the trading floors.

DEFICITS $500,000

VANCOUVER, March 11 (CP) — A. C. Desbrisay, chairman of the board of Vancouver General Hospital, said last night the hospital faced deficits totaling nearly $500,000. He told the board of governors the deficits were due to increasing number of indigent patients, rising commodity costs and soaring payrolls.

HOUSEKEEPING HINT

To make drawers pull out even in damp weather, wax the sides with ordinary floor wax.

Sales, Business Tax Opposed As "Furthering Inflation"

Opposition to either a sales or a business tax, which he felt would "only further the present inflationary trend," was expressed by Archie Gibbs before a meeting of the Chamber of Commerce directors yesterday afternoon.

In presenting a progress report as chairman of the chamber's taxation committee, Mr. Gibbs said if added income for the city became a dire necessity, it might be raised through a flat rate tax based on rental values of business establishments.

It had been estimated, he said, that a 1 per cent sales tax would bring $9,000,000 to the province annually.

He said the city was "definitely up against a difficult proposition" in so far as finances were concerned.

The report he presented included a suggestion that "Government commercial properties" of the area be taxed.

In another tax discussion, Harold Husband presented a resolution asking that the Federal Government remove the present transportation tax as applied to motor coaches, and inaugurated in war years in an attempt to restrict travel. The tax, he explained, was levied on any fare over 60 cents, and amounted to an increase of 15 per cent.

A communication from the Campbell River and District Board of Trade sought support in a request for 60 cycle electrical power instead of the present 25 cycle.

Duncan MacBride noted the change would involve a number of technical problems and a considerable cost. At the suggestion of Vice-President Walter Miles a special committee will be appointed to look into the matter.

A resolution asking that Communists be barred from holding office in trade unions of Canada was received from the Vancouver Board of Trade and referred to the national affairs committee.

Belief that inflation could be defeated through greater production and lowering of taxes, both direct and indirect, was expressed in a communication received from the North Bay Chamber of Commerce. It urged that workers' incentive be increased through tax reductions.

Brief reports were presented by G. I. Edgelow, chairman of the tourist trade group, and Percy Scurrah, chairman of the retail merchants' section. Both chairmen reported on recent meetings of their respective groups.

Expert Claims Radar Not New

Although it is generally believed that radar is a wartime development, Dr. K. C. Mann of the department of physics at the University of British Columbia said Wednesday night that a physics publication described a similar device as early as 1936.

He addressed the Victoria Branch of the Astronomical Society of Canada.

However, according to Dr. Mann, development of radar early in the war was of great importance during the aerial Battle of Britain in the Autumn of 1940.

A radar expert himself, Dr. Mann played an important part in developing the device and in adapting it for the British Admiralty. Modifications of his improvements are now used on many passenger and commercial vessels.

Dr. Andrew McKellar of the Dominion Astrophysical Observatory, Saanich, and president of the local branch, was chairman.

CAMBRIDGE, England (CP) — Field Marshal Smuts was the only nominee for the chancellorship of Cambridge University.

WHO IS "TOVARICH?"

Melody Lane
VICTORIA'S SHOW PLACE
CENTURY ROOM
Open Nightly from 7 o'Clock
Full-Course Dinner and Dancing
MIRROR ROOM
Dining in Quiet and Beautiful Surroundings
COFFEE SHOP
Breakfast, Lunch, Supper
CAR SERVICE
Corner Douglas and Hillside • Ample FREE Parking
Fine Food
POPULAR PRICES
Reservations BEACON-5631

SALT SPRING ISLAND FERRY SERVICE
WINTER SCHEDULE EFFECTIVE NOVEMBER 1
MONDAY, TUESDAY, THURSDAY, SATURDAY AND SUNDAY
No Wednesday Service
FRIDAY SERVICE ONLY
Gulf Islands Ferry Co., Ltd.

TODAY — JUST RELEASED FROM HOLLYWOOD . . . FILMED IN GORGEOUS TECHNICOLOR!
2 BIG HITS

PLUS AN EXCITING TALE OF A MAN ENMESHED IN HIS OWN DEADLY WEB
The PRETENDER
DOMINION

Famous Players FOR BOYS AND GIRLS MOVIE CLUB
TOMORROW—AT 10 A.M.
"ANOTHER BIG CARTOON CARNIVAL" WITH ALL YOUR FAVORITES
PLUS—"THE THREE STOOGES" IN A GRAND COMEDY "MICRO-PHONIES" . . . AND
ON THE STAGE — "MACDONALD'S TEEN TALENT QUEST"
DOMINION

LAST 2 DAYS & TODAY SAT
VICTORIANS ARE HUMMING ITS MELODIES . . . SINGING ITS PRAISES!
"THE GREAT WALTZ"
RAINER · GRAVET · KORJUS
Plus Colored Cartoon BARNEY BEAR in "THE BEAR AND THE BEAN" • FITZPATRICK TRAVEL TALK • CAPITOL NEWS
DOORS 11:30 A.M. DAILY
CAPITOL

COMING MONDAY • "SAIGON" Where Sinister East Meets Scoffing West With ALAN LADD & VERONICA LAKE

TODAY AND SATURDAY
Lana Turner
MGM's GREEN DOLPHIN STREET
VAN HEFLIN · DONNA REED · RICHARD HART
PLUS LATEST NEWS and NOVELTY REEL
TRIBAL WAR! 1000 THRILLS!
★ Atlas

Club Sirocco
DINE DANCE FLOOR SHOW
Canuck Theatre and Arts
ALL-STAR REVUE
RAY AND RONNIE MERCIER Singing Acrobats
BILLY JONES Educated Feet
PAT LOUISE Scots Wa Hae
DANCING TO WES MORRIS' ORCHESTRA
FRIDAY
SATURDAY

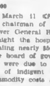

TODAY AND SATURDAY
James CAGNEY
13 RUE MADELEINE
Annabella · Richard Conte · Frank Latimore
ADDED HIT! IT SHOULDN'T HAPPEN TO A DOG Starring Carol Landis
OAK BAY

Telephone Beacon 5441

"Lolly"
platform casual . . .
here's a casual that's doubly smart with its twin buckles . . . its gently raised platform and wedge heel . . . and in those 2 favorite young crowd colors . . . mexicana red . . . green pepper.
$10.95
Ingledew's
749 Yates Street
—when you think of fine shoes

DIGGON-HIBBEN LTD

EASTER CARDS
To carry your Easter Message. There are scores of new, clever designs to choose from, something for every taste and age.
DIGGONISMS—If you fight with your conscience and lose . . . you win.
WRITING PADS AND ENVELOPES A wonderful selection to choose from
Diggon's DIGGON-HIBBEN

OUR HEAD WAREHOUSEMAN
ENGLISH TRAINED IN
PACKING
FINE CHINA, GLASS FURNITURE
35 Years of Experience

STOCKER'S SECURITY STORAGE LTD.
VICTORIA'S FINEST FURNITURE • • WAREHOUSE
MOVING·PACKING
PHONE G3181

ODEON Today
J. ARTHUR RANK presents Margaret LOCKWOOD in Jassy in TECHNICOLOR
PATRICIA ROC · DENNIS PRICE

RIO TODAY AND SATURDAY ONLY
POWER PACKED!
Double Dose of Excitement
SAMUEL GOLDWYN presents Gary Cooper "THE WESTERNER" Walter BRENNAN
Fred Stone · Doris Davenport
ALSO THRILLING NEW SERIAL "G MEN NEVER FORGET"
PLUS SPY SHIP

Christmas Eve . . . Excitement! Hilarity! Romance!
GEORGE RAFT · GEORGE BRENT · RANDOLPH SCOTT · JOAN BLONDELL · VIRGINIA FIELD · DOLORES MORAN and ANN HARDING
TODAY!
"CHRISTMAS EVE"
PLUS—Hoppy Rides Again WILLIAM BOYD as "HOPALONG CASSIDY" "THE DEVIL'S PLAYGROUND"
PLAZA

HE LAUGHED HIMSELF SICK AT....
...CHARLES CHAPLIN "MONSIEUR VERDOUX" The Modern Bluebeard
STARTING MONDAY!
PLAZA

TODAY AND SAT. ONLY!
YORK
★ 2 Pictures as Fresh and Welcome as Spring!
LUCY M. MONTGOMERY'S BELOVED STORY READ BY MILLIONS!
ON SCREEN AT LAST!
★ IT PULLS AT YOUR HEART AND MISTS YOUR EYES AND BRINGS LAUGHS
"Anne of Windy Poplars"
★ ANNE SHIRLEY ★ JAMES ELLISON
★ PATRICK KNOWLES
OH! JOY!
★ THE FLORADORA GIRLS ARE HERE! ITS CAREFREE 1900s! HOOP SKIRTS AND 8 HAPPY OLD FAVORITE SONGS!
THE MUSICAL THAT MAKES YOU FEEL SO YOUNG!
Three Little Girls in Blue — TECHNICOLOR
June Haver · George Montgomery · Vivian Blaine · Celeste Holm · Vera-Ellen

Today
THE PERFECT PAIR IN THE PERFECT ROMANTIC COMEDY
James Jane STEWART·WYMAN in Robert Riskin's "MAGIC TOWN"
It'll Send That MAGIC Thrill Through You Again and Again!
and NED SPARKS · KENT SMITH · WALLACE FORD · REGIS TOOMEY
Magic LOVE COMEDY
AN RKO RADIO PICTURE
Extra CARTOON IN TECHNICOLOR "RACING DAY" Latest Royal News
Royal
A FAMOUS PLAYERS Theatre

Social and Personal

Mr and Mrs Frank McMurray, of Winnipeg, are spending a month in Victoria and are guests at the Swedish Villa.

• • •

W B A Review No. 1 will meet on Monday at 7 30 p.m. in the K of P Hall, Cormorant Street. A card party with prizes and refreshments will be held at 8 30 p.m.

• • •

Mr. and Mrs. [illegible] of Saskatoon, arrived in the city yesterday and will be the guests of Mr. and Mrs. Stanley Edwards, Cherry Bank Hotel, for the next few days.

• • •

St David's Women's Guild met recently at the home of Mrs. J. Wilmot, Haliburton Road. Mrs. J L. Gayton assisted the hostess. It was decided to sell hot cross buns on Good Friday.

• • •

Mrs E J Church and her sister, Miss Pearl Kippon, of Strathclair, Manitoba, are arriving today to spend several days with Mrs. R. T. Elliott, Quadra Street. Mrs. Church, who is a missionary in India, is enjoying a furlough and has been staying with her sister in Strathclair

• • •

Miss Maud Renouf, of Vancouver, is visiting her parents, Mr. and Mrs. E M Renouf, Gordon Head, for a few days prior to leaving on Tuesday for an extended trip to New Zealand and Australia. En route she will visit friends and relatives in Portland and San Francisco.

• • •

Mr and Mrs Ian Robertson, of Bellevue, Washington, who have spent part of their honeymoon in Victoria have left for Up-Island points en route to their home. While here they were guests at the Swedish Villa and also visited the former's uncle and aunt, Dr and Mrs Hermann Robertson.

• • •

Mrs Arthur Farey and Miss Gladys Nipp were hostesses recently at a double shower given in honor of Miss Mary and Miss Betty Mark who are being married this month. The pretty gifts were concealed in twin Easter baskets inscribed with the names in gold. Corsages of freesias and roses were presented to the brides-elect. The guests were Mrs W. Bryant, Mrs. L. Thomson, Mrs. S. Waggett, Mrs A. Corry, Mrs. George Bryant, Mrs George Farey, Mrs P Rankin, Mrs. C. Wilson, Mrs S Chow, Mrs Alan Chan and Misses Sylvia Bryant, Gladys Watson, Ethel Sam, Dorcas Chan, Mildred Yipp, Helen Lowe, Beverley Farey and Isobel Bing Wo.

Plan Auction to Raise Funds for New Wing

Colonist Photo

Members of the Junior Auxiliary to St. Joseph's Hospital will hold a charity auction in the auditorium of the Nurses' Home, March 16 to 20, the proceeds of which will go toward the new wing of the hospital. Furniture, silver, glass and chinaware, sporting goods and food items are just a few of the miscellaneous articles that will be auctioned. Members of the committee pictured above from left to right, Miss Naomi Webb, Miss Yvonne Taylor, Miss Edith Beutelspacher, Mrs. M Barnes and Miss Mary Cavin.

Mrs. McInnes Heads Daughters' League

Mrs. R M McInnes was re-elected president of the Canadian Daughters' League, Assembly No. 8, at the annual meeting held on Tuesday in the Business and Professional Women's clubrooms. Other officers elected were Mrs S. H Milburn, first vice-president, Mrs E P. Maundrell, second vice-president, Mrs. G. Jasper, recording secretary, Mrs J Blowey, corresponding secretary, Mrs. J. Tanner, financial secretary, Mrs. M. Taylor, treasurer, Mrs M. Craig, chaplain; Mrs A. Fawcett, sergeant-at-arms, Miss M Munro, assistant sergeant-at-arms, Mrs. R Huxtable, inside guard, Mrs I Ledingham, outside guard, and Mrs. G Ralston, historian.

Mrs. McInnes with Mrs Maundrell as alternate, was chosen as delegate to the provincial convention of the Canadian Daughters' League. Delegates to the Local Council were appointed as follows Mrs. McInnes, Mrs. Milburn, Mrs Ralston and Mrs G. Otto; recreational council, Mrs. McInnes and Mrs. L Mitchell.

A court whist party will be held on March 23 in aid of the League Cancer Research Fund. Installation ceremonies will be held on April 13 following a supper in the clubrooms at 6 30 p.m.

Mrs. Martin to Preside

Mrs. W N Martin, president of the Provincial Chapter, Imperial Order Daughters of the Empire, will be guest of honor at the annual meeting of the Victoria Municipal Chapter, I.O.D.E., to be held at the Knights of Pythias Hall, Cormorant Street, on Monday, March 15, with Mrs J L Ford, regent, presiding. Mayor Percy George will open the meeting at the morning session, and reports of primary secretaries, officers of Municipal Chapter and conveners of standing committees will be given during the day. The meeting will commence at 9 45 a m with the parade of standard, and luncheon and tea arrangements will be in the hands of the Sir Matthew Baillie Begbie Chapter. Election of officers will take place and also nomination of postwar convener.

Shellcraft Display And Tea on March 17

An exhibition of shellcraft will be shown by Mrs. J Woods and Mrs A Ramsfield at a get-acquainted tea to be held on St. Patrick's Day at Luxton Hall by the Luxton and Happy Valley Womens Institute.

Final plans for the tea were made at the meeting held on Tuesday evening in Luxton Hall with Mrs. R Hiscocks presiding.

Mrs. J. Woods and Mrs A Hiscocks were appointed delegates to the conference to be held at U B C in Vancouver in June. Mrs. A Ramsfield was named alternate delegate.

Mrs. R Languish spoke to the members about the need of volunteers to collect for the Red Cross Drive.

Members were asked to support a dance to be held by Luxton Hall committee to raise funds for repairs. The Institute will assist with refreshments. At the next meeting a plant sale will be held to raise funds for the institute.

Clubs and Societies

Monterey P.-T.A will meet in the school auditorium on Monday at 8 p.m. Capt H A. Larsen's film, "Through the Northwest Passage," will be shown.

• • •

The cultural study of France was continued at the recent meeting of the Exemplar Chapter of Beta Sigma Phi Sorority with Mrs Helen Bird speaking on the lives of Sarah Bernhardt and Marie Antoinette. Janet Wilson spoke on women in France today, their education and status in public and private life and the conventions that surround them. Members will assist with the anniversary tea at the Aged Ladies' Home on April 10. Next meeting will be held at the home of Mrs Barbara Brown, 3930 Cedar Hill Road, on March 22.

• • •

Colfax Rebekah Lodge met recently with Mrs. S Silsby presiding. A visitor from Saskatchewan was introduced by the reception committee. Mrs. M Ganner, Mrs J Higgins, Mrs H Salmon, and Miss E. Prayme were welcomed as new members. It was announced that on March 23 Mr. J McKim would address the meeting to be followed by a social hour. Mrs E Varney, 1281 Kings Road will be hostess to the sewing meeting on March 17. The group attending the Veterans' Hospital on Tuesday afternoons, to make dressings and do sewing, would welcome more helpers. For further particulars regarding this work phone Mrs. F Robbins, E 5383. The Vancouver Island district meeting will be held in Nanaimo on April 30 with Miriam Rebekah Lodge as hostess.

Mrs. O. H Patrick and her daughter, Mrs. George Eaton of Calgary, are visitors in the city and are guests of Mrs. R. A Patrick, 133 Cambridge Street.

• • •

The Newfoundland Club will meet in the Hard of Hearing Hall, Douglas Street, March 18, at 8 p.m. The games program will be in charge of Mr Jack Hedley and Mr Cecil Parrott.

[illegible] Branch 31, Canadian Legion, B.E.S.L., met in the clubrooms with Mrs. J. Dunkeld in the chair. Three new members were welcomed. Final arrangements were completed for the St. Patrick's tea to be held in the Douglas Room, Hudson's Bay Co., on March 16. Entertainment has been especially planned in celebration of the 21st anniversary of the formation of the auxiliary and will feature among other things, a birthday cake donated by Mrs Ripley, a charter member. The visiting committee reported on the distribution of comforts to veterans in all hospitals and baskets of fruit to homes. The president gave a concise report of the W A Provincial executive meeting. Among other items she noted that 85 auxiliaries were subscribing to the patients fund at Shaughnessy Hospital.

Appeal for Clothes Made to Legion W.A.

DUNCAN, March 11 — Thirty members attended a meeting of the W A to Cowichan Branch Canadian Legion, held on Wednesday afternoon at the Legion Hall. Mrs F Whitworth-Russell, president, occupied the chair.

Mrs George Kennett reported making 25 visits to veterans and their families in hospital in February and taking gifts to 18 babies born to veterans families. Mrs. A J Castle reported that many knitted garments had been turned in by members and friends. Mrs R C Mainguy appealed for donations of clothes for Europe. A box containing 181 garments is packed ready for shipping.

Mrs W Dennis will convene the hospital mending for the month of April, and Mrs. Whitworth-Russell will represent the Legion W.A. at meetings of the Hospital W.A.

Soldiers' graves will be decorated for Easter. A donation of $10 was voted to the annual Red Cross drive. Mrs Harold Jackson will convene a rummage sale in April. Mrs. C E Bradley reported that a 15-pound parcel of food had been sent to Britain. The meeting decided to make a donation to the Children of Europe appeal. A donation of baby garments was received from Mrs. H Bennington and her daughter.

Tea hostesses were Mrs. J. Low and Mrs W Chown.

Today's Pattern

991

LAURA WHEELER

To make your beautiful baby more beautiful! Make this set now for Spring. Straightaway crochet, each article in one straight piece!

Just single and double crochet for this easy-to-launder set. Pattern 991; directions in infant size.

Laura Wheeler's new, improved pattern makes needlework so simple with its charts, photos, concise directions.

Send TWENTY-FIVE CENTS in coins (stamps cannot be accepted) for this pattern. Print plainly size, name, address, style number.

Send your order to The Daily Colonist, Pattern Department, Broad Street, Victoria, B C. The pattern will be mailed from Toronto.

Famous Pianist to Be Heard Here

George Chavchavadze, the internationally famous pianist, recently returned from a tour of England, France, Italy, Holland and Belgium, will be heard here on Wednesday, March 17, at the Empress Hotel.

Chavchavadze is one of the few remaining virtuosos who is known and hailed by musical audiences on both sides of the Atlantic. His international reputation is doubly impressive when one considers that the artist is only 43.

A child prodigy at five, Chavchavadze gave his first public performance at the age of ten with an appearance at court for the benefit of the Russian war charities. When he was 15 his mother fled from the revolutionists and had the child sent to England where he could continue to develop his prodigious musical talents.

He made his professional debut at Wigmore Hall in London in June of 1927. Received with great enthusiasm by the critics he was immediately booked for tours of Europe and England. After nine years of concertizing the young artist took a break from his tours and devoted 1936 to concentrated study with the famous pianist, Egon Petri.

When he resumed the concert stage he was greeted as a mature artist, and as one of the leading musical talents of the day. He has played with the leading orchestras of England, Europe and America and has been described as "one of the most delightful pianists of them all."

During the war Chavchavadze played benefits for the Red Cross in England, going from city to city in the blackout areas during the blitz. In the United States he gave a series of concerts for the U.S.O., playing at military camps, and in Canada he made a tour for the benefit of the Queen's National Fund.

He has made several cross-country tours of America, has played in Mexico and Canada, and has been starred on several network broadcasts.

Chavchavadze has already received his first citizenship papers, has purchased a home in Bernardsville, New Jersey and intends to make his home in America. However, since his international reputation is still growing the virtuoso will have little time to himself to spend at his home, and will continue to divide his time between concerts both here and abroad.

Perfect Diamonds

by a BLUEBIRD
a REGAL WEBSTER
Priced from $25.00
Easy Credit Terms at no extra cost

ROSE'S LTD

JEWELERS OPTICIANS
1317 DOUGLAS ST.

REPAIRS RUSHED

LONG BEACH, Calif., March 11 (AP)—Emergency crews rushed repairs today to the city's power supply, after a night of partial darkness during which all available police patroled the streets. A series of explosions, tentatively attributed to overloaded lines, rocked the business district late yesterday starting fires in electrical conduits.

FORESTS RAZED

During the German occupation of Greece in the World War 3,000,000 acres of trees were cut for lumber to build Winter quarters for the Germans on the Russian front.

Spirited Performances Praised in School Plays

Two plays were presented by Mount View High School students, and one with a cast from Mount Douglas High School at last night's session of the Eighth Greater Victoria School Drama Festival in the auditorium of Mount View High School.

"There was a fine attempt made to catch the spirit of this play, and while I have seen it many times, I have never seen a better performance of Mary than we have enjoyed tonight," said Miss Dorothy Davies, the adjudicator, of the first entry, "The Man in the Bowler Hat," by G. G. Milne.

The part of Mary was played by Gael Beveridge. John, taken by R. Sibbald, gave a good characterization, and Blair Little made a convincing hero. Amber Kilshaw, the heroine, was particularly good in the scene with the hero. Alex Burton was the chief villain, and Ray Chalk was excellent as the bad man. Alan Bleathman won praise as the "Man in the Bowler Hat". "Altogether a very nice performance, well directed and, except for some of the grouping, good movement." Mr C. G. Thomson directed.

Mount Douglas High School was complimented on its choice of "The Cloak," a play in verse by Clifford Bax. The set was particularly affective, and clever use made of different acting levels. Beverly Wilms as the Angel had a very good voice, with crisp clear diction. Betty Yardley as the Unborn Spirit had an appealing quality of mood, and projected it well. Frances Bartlett was the Spirit from the Earth, and was commended for her sincerity and good timing. While diction and audibility were good, greater variation in tone and rhythm could have been used to advantage, said the adjudicator. Miss Edith Gilson was the director, and Mrs. Connie Sigrist did the outstanding sets.

"The Trysting Place," by Booth Tarkington, directed by Dr. J M Thomas, was the second entry from Mount View High School.

"While only a fair choice of play, in that you haven't gained much except, perhaps, a lot of fun, this play does give opportunity for character work," said the adjudicator. Maxine Mussick as Mrs Curtis used nicely timed pantomime, and Pat Thomas as Lancelot showed above-average acting ability and an enviable ease on the stage. May Robinson as Mrs. Briggs was somewhat stiff in her movements, but greater ease would come from more experience. Francis Farmer as Jessie was very natural, particularly in her scene with Rupert Smith, played by Dale Kilshaw. Mr. Ingleby was played by Tom Ballard, and Dae Routley was the mystery voice.

Three plays were presented in the afternoon at Quadra School. "all excellent choices for school drama" said Miss Davies in her adjudication. Of "The King's Warrant" by Ronald Gow, presented by Glenlyon School, Miss Davies said, "Every word was audible, and a tribute is due to the clever person responsible for the excellent make-up. The boys might have got a bit more out of it perhaps, but the acting was good and casting also." The cast was J. Sheratt, A. Jenkins, D Mason, L. Thow, D. Clarke, R. Hibbard, D. Smith, C. Barman, and R. Young. Mr A N Upward directed.

"The Princess and the Woodcutter" by A A Milne, presented by Quadra School was wel cast and costumed. Again, the children might have got more of a fairy quality, but the play was well-balanced and the voices were clear. Directed by Miss Jessie Stokes, the cast included Bob Preston, Janet Nicholson, Barbara Main, Sidney Bell, John Pritchard, Bill Sturrock, David Gaddes, Margaret Wilson, Ann Hanbury, Betty Bowcott, and Lillian Smith.

"Pyramus and Tisbe," an excerpt from "Midsummer Night's Dream," was presented by a Brentwood College cast. The players enjoyed themselves, and the costuming was effective. R Jackson as Pyramus had a real sense of comedy. Others were A. Brown, T. Haley, J. M. Turner, C O. Jones, R. Otis, J. Taylor, A Baillargeon and D Macdonald. Mr E. Colchester directed.

This afternoon three plays will be presented at Uplands School, and three tonight at the Oak Bay High School.

At the Honor Performance being held at Victoria High School on Saturday night, the guest speaker will be Hon. W T. Straith, K.C.

To Open St. Patrick's Tea

—Campbell Studio

Mrs. Amelia Sauiar, president of the L.A. to the F.O.E., Aerie No. 12, will officially open the St. Patrick's tea to be held on March 17 at 2:30 p.m. in the Eagles' Hall, under the auspices of the Auxiliary. Mrs. E. Cooper is the general convener, and Mrs. J. Hooker will be in charge of refreshments. Entertainment program is being arranged by Mrs. G. Kennedy and there will also be a fancywork and novelty stall.

Margaret Jenkins P.-T.A. met recently with Mrs L. M. McClellan in the chair. Mrs. J P. Leeming, past provincial president, spoke on undesirable comics and the meeting decided to send a letter of protest against these comics to Hon. Gordon Wismer. Girls of Grades 7, 8 and 9 entertained with vocal numbers. A St Patrick's silver tea will be held on March 19, at 2:45 p.m.

• • •

St. Joseph's Hospital Alumnae will meet in the Nurses Home on Monday at 8 p m.

CHINAWARE
Hammersley Cups and Saucers, Denton floral centres 6.75
Beswick and Rosina Figures
Kenton Jewellers
653 Yates St G 5521

PHILBROOK, BUTLER & CO., LTD.
ATTENTION OWNERS OF FINE FURNITURE
Philbrook-Butler are now able to offer to the public a French polishing service
Ugly scratches and mars are removed from your furniture in your OWN HOME with no muss or inconvenience
All work backed by an absolute guarantee traditional of Philbrook-Butler enterprises.
For appointment and free estimate phone
E 6041 or E 4047

LIGHT WOOL
DRESSES
For Spring
in soft Springtime shades as well as the popular, exciting burgundy, wine. Sizes 12 to 20.
Mary Constance
[illegible] 726 FORT

IMPORTED
FROM ENGLAND and SCOTLAND
Ladies' Wool Gabardine Suits and Coats. English Knitting Wool, 3 and 4-ply, all popular shades. Also Baby Wool. Scotch Sweaters.
Piccadilly Shoppe
DIRECT from ENGLAND
1105 GOVERNMENT ST. G 7332

THE RECORD OF THE MONTH
ARRIVED THIS WEEK
BUY IT TODAY!
"Now is the Hour"
Sung by Gracie Fields — 85c
B.C. SOUND & RADIO SERVICE
931 FORT STREET PHONE E 4731

UN-CHAP
CHAPPED LIPS!
WITH NEW, SOOTHING LYPSYL
Just apply Lypsyl to your chapped, dry lips for quick, soothing relief. Lypsyl is effective, works fast. Only 25c at all drug counters.
LYPSYL

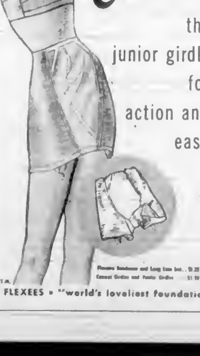

Corsees* BY FLEXEES*
the junior girdle for action and ease
Flexees Bandeaux and Long Line bra. $2.25 to $5.50
Corsees Girdles and Panty Girdles $5.50 to $8.95
*Reg. T.M.
by FLEXEES • "world's loveliest foundations"

SUITS
Will Lead the Easter Parade

SOFT AND CHARMING STYLES. FULL IN FABRIC AND DETAIL. COLOR-RIGHT AND FLATTERING. YOU'LL STAND OUT THIS EASTER WHEN YOU CHOOSE YOUR SPRING SUIT FROM OUR NEW-SEASON COLLECTION. PRICES RANGE
27.50 TO 79.50
Scurrahs
728 YATES

Vancouver Island News

—From Colonist Correspondents—

Boost Island Bus Fares After Utilities Hearing

Application for an increase in fares on Up-Island routes of the Vancouver Island Coach Lines was granted by the Public Utilities Commission following a public hearing yesterday afternoon. The new rates will be effective Monday.

The increases according to Harold Husband, Coach Lines manager, will average slightly less than 10 per cent, and will have no effect on nine of the company's lines. He said they represented the first increase in rates in 20 years.

The commission also approved elimination of the special rates for week-ends, which Mr. Husband said was asked for in an effort to keep [illegible].

There was no opposition to the application yesterday, either written or verbal.

In his presentation to the commission, Mr. Husband pointed out his company had been faced with rapidly increasing costs during the past year for labor, parts, new equipment and maintenance. Unless the increase was granted, he contended the company faced a considerable loss during 1948.

One of the commissioners drew attention to the brief of the company, presented in February, which showed that even with the increase the company estimated a loss of $50,000 this year, and asked why this was so.

Mr. Husband replied that the company did not wish any greater increase because of "competitive factors."

Pensioners Press For More Money

LADYSMITH, March 11.—Ladysmith Branch of the Old Age Pensioners' Organization endorsed a request of Ladysmith Branch No. 171 of the Canadian Legion that an increase be granted on all war pensions. Maj.-Gen. G. R. Pearkes, V.C., M.P., will be informed of the action.

Joseph Mason, president, Walter Joyce, secretary-treasurer, and R Simpson and H Wheeler were appointed to act on a committee to interview the Ladysmith Branch of the Canadian Legion with a view to organizing united demonstration and an appeal to all organizations in the city to assist in bringing to the attention of the Government the desperate need of improved conditions for all pensioners and welfare dependents.

The secretary-treasurer reported that 26 new members had been enrolled since the beginning of the year, and that dues collected to date amounted to $306.

Plans will be made by the members to hold a semi-annual banquet in the near future.

Provide Children With Magazines

LANGFORD, March 11.—Safety council reports were presented by A. E. Morbey and R. Cook at a meeting of Langford Parent-Teacher Association presided over by Mrs. A. Turner. It was decided to subscribe to three children's magazines in order to provide Langford students with reading matter at lunchtime. Comic strip books are banned at the school.

Teachers introduced at the meeting were: Miss I. Stevenson, Colwood; Miss F. Hunter, Metchosin, and F. J. Willway, Happy Valley.

Miss R. King announced the district's annual sports day would be held at Sooke ball park on May 28. Transportation arrangements will be made later.

The sum of $5 was donated towards the Red Cross campaign. Miss E. Urvold, R.N., announced that a blood donor centre would be set up at Langford if 150 volunteers came forth.

Mr. Morbey presented a report on the cub pack. Major R. Hunter spoke briefly on the value of Boy Scouts and the need for leaders. R. Cook of Belmont High School spoke on "Problem Children," and a film was shown on the subject. Further discussion will take place at the next meeting, and a film on tuberculosis will be presented.

Persons able to assist in the Red Cross drive were asked to communicate with Mrs. D. B. F. Bullen.

Loses Licence

COURTENAY, March 11.—Samuel Bath, Sandwick, was fined $25 and costs and had his driver's licence suspended for three years by Magistrate George Pidcock in Courtenay police court when he pleaded guilty to a charge of dangerous driving.

Barth was driver of a car which rolled over twice on the Island Highway north of Courtenay on February 29. Two passengers, James Acton and Alfred Winnig, suffered head and leg injuries in the mishap. Damage to the car was estimated at $1,700.

In suspending Barth's driver's license, Magistrate Pidcock said it was only by good luck that Barth was not facing a manslaughter charge.

Chapter Requests Flags at Schools

NANAIMO, March 11.—Bastion Chapter of the I.O.D.E. wants flags flown on school grounds here, and notified school trustees to that effect. A letter read at the regular meeting of the Nanaimo and District School Board pointed out the School Act provides that it shall be done. The I.O.D.E. started the movement some time ago, and was advised by J. B Litch, senior principal, that 14 flags and poles would be required for schools here.

Discussion that followed indicated it was permissible to hang flags inside schools, the practice here, as outside influences mitigated against their being flown outside the buildings. Since the Cameron report was implemented, schools pay for their flags. The matter was referred to the principals' committee for investigation and report.

Vouchers ratifying cost-of-living bonuses, teachers' salaries and general expenditure totaled $24,504. A progress report was given on the building of the North Ward primary school. Dr. Andrew Pritchard presided at the meeting.

Ladysmith Board Supports School

LADYSMITH, March 11.—Ladysmith Board of Trade endorsed the proposed by-law covering construction of a new junior-senior high school for School District No. 67, and will assist the school board in every possible way. Three members of the Board of Trade will sit on a general committee composed of all organizations in the area for the purpose of having the by-law passed.

J. M. Petrak, principal of Ladysmith High School, and F Vandecasteyen, secretary of School District No. 67, attended the meeting. Mr Petrak spoke at some length on the poor condition of the present Junior-Senior High School. Mr. Vandecasteyen discussed the proposed school by-law.

The subject of impounding tourist cars under the new financial responsibility law was brought up, and it was recommended that J. Cochrane, president, take the matter up with the Associated Boards of Trade of Vancouver Island at a coming executive meeting. It was also recommended that the same group be asked to use its influence to have the present gasoline shortage alleviated.

W. E. Wright reported that he had brought up the matter of peddlers operating in the city without licences at the last City Council meeting, and had been informed that if the City Hall was notified of any infraction of the by-law, necessary steps would be taken at once.

When the "See B.C. First" Caravan arrives here on May 13, it will be welcomed and entertained during its short stay.

Port Barbers Plan To Increase Prices

PORT ALBERNI, March 11.—Barbering prices will be raised at Port Alberni if district woodworkers get further increases in pay, it was tentatively decided at a meeting attended by 11 members of the Barbers' Association. While prices were not fixed, it was felt haircuts would be 75 cents and shaves 50 cents.

Mercy Flight Saves Woman From Tofino

PORT ALBERNI, March 11.—Mrs. W Williams of Tofino is reported in fairly good condition in St. Paul's Hospital, Vancouver, following a 180-mile mercy flight made 20 hours after she was stricken with a severe internal hemorrage.

She was taken to Vancouver on a makeshift stretcher in a Queen Charlotte Air Lines plane 90 minutes after the craft had been brought down after its regular West Coast run.

Wilfred Moore in his boat, the Fleet No. 1, took Mrs. Williams half a mile out to the plane which was in charge of Capt. Andrew Anderson, pilot, and William Oliver, co-pilot. Fifteen loggers aboard the plane quickly fixed a stretcher from a board off the boat and huddled together on the floor of the front compartment of the plane to make room for the woman.

Following an operation, Mrs. Williams gave birth to a son at Vancouver.

Heavy Penalty

CUMBERLAND, March 11.—David Cook was sentenced to serve 30 days in jail, fined $100 and costs or an additional 30 days, and was forbidden to drive anywhere in Canada for three years, by Judge L. A. Hanna, in Cumberland County Court.

Cook appeared in the Cumberland court to appeal a three-month jail sentence imposed on him by Magistrate George Pidcock, when he pleaded guilty in Courtenay police court to a charge of driving to the common danger on the night of December 25.

The offence took place at the corner of Fifth Street and Duncan Avenue, Courtenay. Cook was the driver of a car which crashed into a stalled truck and injured Donald Piercy, a bystander.

Weather Forecasts

East Coast of Vancouver Island—Intermittent rain. Winds southeasterly, 15 m.p.h. Normal temperatures.

West Coast of Vancouver Island—Intermittent rain. Winds southeasterly, 20 m.p.h., occasionally reaching 30 m.p.h. Normal temperatures.

Member Suggests Port Hardy Road

Location of a possible road from Campbell River or Sayward north to Port Hardy, to complete the Island Highway, was advocated in the House yesterday by H. J. Welch (Coalition, Comox).

His suggestion was that the Public

H. J. WELCH, M.L.A.

Works Department should put a location crew over the proposed route, and that an arrangement should be made with loggers operating in that area to put their roads, wherever possible, on the site of the new location.

This, he maintained, would make possible completion of a road from Victoria to Quatsino Sound in the not too distant future.

PUBLIC SPEAKING TRIALS

PORT ALBERNI, March 11.—Elimination trials in the public-speaking contest for a scholarship award sponsored by the Knights of Pythias will be staged in the R.C.E.M.E. Hall on March 26.

May Build School On Hornby Island

COURTENAY, March 11.—Plans for a two-room, $30,000 school for Hornby Island have been approved by the school board of District No 71, and will be included in a plebiscite in which the school board will seek authority to proceed with a building program in the district. Hornby Island has used the same one-room school for the past 50 years. The new school will have electric light and water plants.

Plans for the new school were received from Hubert Savage, Victoria architect, who also submitted a statement of the balance due for services on the abandoned scheme for a junior-senior high school at Courtenay. The amount is $2,350.

Greenhouse Burns

ALBERNI, March 11.—Damage of at least $500 was caused when fire destroyed a greenhouse and heating shed owned by J. I. Efford, Latham Road. Alberni volunteer firemen fought the blaze for an hour. Many flowers and plants lost would have to be added to the damage total, the owner said.

HIGHEST PEAK

The highest peak in the western hemisphere is Mount Aconcagua, in Argentina, 22,834 feet above sea level.

Ladysmith to Request Tests for Car Drivers

LADYSMITH, March 11.—At a meeting of the Ladysmith City Council a communication was received from the commissioner of the provincial police advising aldermen that drivers' examinations would not be held in the municipality. The council decided that a reply be sent stating members were not at all satisfied, and that they could see no reason why such examinations could not be given here one day a month. As conditions now stand, much inconvenience is experienced by applicants in having to go to Nanaimo for licences.

The public works committee chairman stated that $750 had been allocated for the purchase of seven and one-half acres of gravel land. It was decided that for the remainder of the year no gravel would be sold from the pit.

Alderman Joseph Morris reported that development on the Agricultural Sports Ground was progressing, and that the field would be fit for use in the Spring.

The electric light department reported that an inventory of the distribution system started during February had been completed. For the present, department purchasing is down to a minimum to maintain service. Two men from the B.C. Power Commission regional office at Nanaimo are conducting a survey of assets of the distribution system, and the city electrician is providing them with a plan and the necessary assistance.

Three regular inspections of mains and lake conditions were made during the month by the waterworks foreman who reported that storage conditions were fair. H Allen, consulting engineer, advised the council that he would soon lay out the stakes for the new pipe line main from the dam site to Methuen Street. Stakes have been prepared, and some light brush will be cut along the proposed line.

Work on Fifth Avenue commenced at the end of the month with preliminary grading, and heavy gravelling is now proceeding. Potholes throughout the city have received temporary treatment by filling.

Building permits amounting to $8,650 were granted by the building inspector during February.

A resolution was passed to revoke a clause in the building by-law to grant permission to R. R. Gill to build premises for a bowling alley on Market Square.

Date of the next council meeting has been changed from March 24 to March 31.

To Sell Buildings

PORT ALBERNI, March 11.—Tenders for the purchase of two 130 by 28-foot buildings at the Army Camp will be received at the City Hall up to 5 p.m. on March 18. Buildings must be removed within 60 days from acceptance of tenders.

Appoint Officers Of Salmon Club

COMOX, March 11.—William Defty was elected president of the Comox-Courtenay King Salmon Club at the recent annual meeting in the Canadian Legion Hall. He succeeds R. U. Hurford who resigned after holding office for many years. Frederick Barlow was named vice-president, and Basil Thomas was re-elected secretary-treasurer.

Mr. Defty, William Gase, Peter McKarrall, James Yates, Halldor Erickson and A. Bacon were elected members of the float committee.

Mr. Hurford reported the Comox Logging & Railway Co., Ltd., had donated two floats formerly used at booming grounds off Royston. They will be used to extend the present club float.

The treasurer's report showed a cash balance of $614. It was decided to charge new members requiring float space a fee of $20.

● KENT'S ● KENT'S

There Is Nothing Finer Than a STROMBERG-CARLSON

NEVER WAS A SLOGAN SO TRUE

as in the newly designed

STROMBERG-CARLSON RADIOS

MODEL 7124 P

Frequency Modulation, 12 Tubes, Automatic Phonograph Combination $663.50

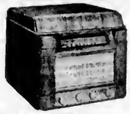

MODEL 752 APT

5-tube, two-band Moderne Automatic Combination table model in matched walnut veneers. Foil vision, slide rule dial $184.50

You can always be certain to find the best in radios at Kent's . . . and it is here you will find the Stromberg-Carlson precision instruments. This year they are better instruments of radio entertainment than ever. Come in and see the beautiful cabinet designs and listen to the gloriously satisfying tone.

Prices range from $54.95 to $1270.00

Kent's

● 641 YATES ●

CUNNINGHAMS

Have Everything for the Relief and Treatment of

Coughs and Colds

VICKS VA-TRO-NOL RELIEVES DISTRESS HEAD COLDS 43c

CHILDREN'S OWN TABLETS

Should be in every home where there are youngsters between 3 and 15. Quickly help sweeten sour stomach, relieve digestive upsets and clear out bowels gently and thoroughly. Pleasant, easily swallowed—children like them. Made by the makers of Baby's Own Tablets.

25c

1.50 and 4.00

Buy the large size ASPIRIN 79¢ SAVE 71¢ BOTTLE OF 100 TABLETS LOWEST PRICES EVER!

12 tablets 18¢ 24 tablets 29¢ 100 tablets 79¢

VICKS Inhaler 39c

FOR THE RELIEF OF HEAD COLDS

Reid's Grip-Fix	35¢
Reid's Kold Killer	29¢ and 49¢
Groves' Cold Tablets	29¢ and 49¢
Vanaspra Tablets, 30 for	25¢
Bayer Aspirin, 12's	18¢
Anacin Tablets, 12's	25¢
Vicks Inhaler	39¢
Vicks Vatronal	43¢
Vicks Vapo-Rub	43¢
Reid's Bronko-Rub	30¢ and 45¢
Dominion C.B.Q. Tablets	25¢

FOR THE RELIEF OF COUGHS OR CHEST COLDS

Reid's Bronchitis Remedy	39¢ and 69¢
Reid's Sore Throat Gargle	25¢ and 45¢
Cunningham Cough Syrup	50¢
Cunningham Expectorant Cough	50¢
Chase's Cough Syrup	43¢ and 89¢
Venos Cough Syrup	39¢ and 75¢
Woods Norway Pine	39¢ and 65¢
Ayers Cherry Pectoral	49¢ and 73¢
Owbridges Tonic	40¢ and 85¢
Pertussin	57¢ and 1.00
Pinex	49¢
Thymol Troches	10¢ and 25¢
Sucrets	25¢
Thermogene Wool	49¢ and 98¢
Thermal Wool	39¢
Fitzpatrick Bronchial Remedy	75¢ and 1.25
Gray's Syrup	29¢ and 49¢
Creol	1.00
Mason's "49"	49¢ and 75¢

★ ★ ★

GRANNY SALVE for varicose ulcers and festering sores. Acts as an antiseptic poultice 75c

★ ★ ★

MAYO ASTHMA REMEDY, quick relief from symptoms of asthma 2.00

★ ★ ★

VANEX HALIBUT OIL CAPSULES, each capsule contains 5,000 International Units of Vitamin A. Some of the effects of a Vitamin A deficiency are lowered resistance to common colds, digestive disturbance, lack of vigor and impaired vision.
50 Capsules 75¢
100 Capsules 1.35

★ ★ ★

VANEX NEURITIS CAPSULES for quick lasting relief from rheumatic and neuralgic pains.
Package of 30 69¢
Package of 100 1.75

★ ★ ★

GLYCERO-LECITHIN WITH VITAMIN B1, a nerve and general tonic which keeps you fit and full of energy 1.00

★ ★ ★

CREOL, Cod Liver Extract with Creosote. An energizing tonic with a soothing effect on deep seated coughs 1.00

★ ★ ★

REID'S BRONCHITIS REMEDY, for the relief of asthmatic and bronchial coughs 39c and 69c

★ ★ ★

GRIP-FIX, overnight relief from head colds 35c

★ ★ ★

ALLEN & HANBURY'S THERMAL WOOL 39c

FRIENDLY SERVICE Cunninghams

CUNNINGHAM DRUG STORES LTD.

"It's from Birks"

FUTURE HAPPINESS

A BIRKS DIAMOND ENGAGEMENT RING ASSURES THE NEWEST IN DESIGN, AND THE FULLEST BRILLIANCY TO THE ALL-IMPORTANT DIAMOND. HER RING WILL HAVE LASTING BEAUTY AND GIVE FUTURE HAPPINESS.
The Ring illustrated, $140
Others from $40
Tax extra.

BIRKS

Jewellers - Silversmiths

704-708 YATES STREET PHONE B 4241

Coats to Covet

Dream coats for Easter, Spring goings-on. Flattering new styles . . . fine fabrics, all colors.

● SPECIAL FUR COATS 139.50 up ●

● DRESSES
● HOSIERY
● LINGERIE
● MILLINERY

YOU CAN DO BETTER AT

Sweet Sixteen LIMITED

727 YATES ST.

USE OUR PERSONALIZED BUDGET PLAN

NO INTEREST NO CARRYING CHARGES

Sizes to 22 - ½ Sizes Also!

S.I.T.
(Soiled in Transit)
Very Slightly
DAVENPORT AND MATCHING CHAIR
Was $135
as is $113
SAVE $22!
Humber's
In the Heaney Warehouse
View, Below Government

I'LL WAIT FOR YOU

by MARGARET GORMAN NICHOLS

CHAPTER I—Continued.

"Thank you," Norman said. "You've certainly taken a lot off my mind. I'll be back to see her and talk over the damage to her car. And I'll report the accident to the police."

"There's time enough for that." Her smile was thoughtful yet amused. How pleased Edwina would be to see the most interesting-looking young man that she, Amy, had seen in a long time. Edwina and the luck of the Irish, she thought. Edwina and her nine fabulous lives and now this per- [illegible] live somewhere near the huge shining white house which Patrick Burke, Edwina's father, had built on the highest hill outside Newton some years before his death. Lucky Edwina, who had come home at last.

Amy turned to Carol. "Has Robert broken a hundred yet? Tell him that as soon as I can get a little time we're going to play together."

"I shall. And I'll come out and watch you."

"And remember me to Alan." Why hadn't Edwina waited until Carol and Alan were married before she came back?"

"Of course. Goodbye."

"Goodbye," Norman said. "And thanks—thanks a lot."

On the street he took a deep breath of relief and smiled down at Carol. Then suddenly he gave a start and the quick frown that had become so familiar drew his dark brows together. "Wait a minute. Edwina Burke, she said. Do you know who Edwina Burke is?"

Carol thrust her hands into the pockets of her dress and shook her hair. "Yes, I know. She's the richest girl in Newton. She's . . ."

"She's headlines and broken engagements!" He laughed. "And this is her home town? She's been in New York. She was singing in a night club there last Winter—one of those crooning heiress. I saw her, heard her . . ." He seemed much amused as, with a sweeping gesture, he pushed back his hair. "Everything happens to me. Edwina Burke! Good Lord, I can't believe it! I was racing dynamite! But you told me you didn't know her," and the black eyes, gay once more, challenged her.

"I don't. I'd never really seen her before. Only her pictures in the papers, and I couldn't see her well enough today to recognize her. She hasn't been home for five years." Since . . .

But he was holding open the car door, saying, "I'm a stranger here myself. Where to, mademoiselle? not madame, I hope."

"Not madame—quite yet."

He laughed. "That's bad. Very bad. Why did you have to tell me after all we've been to each other?"

Carol said, smiling, "I'm going to direct you to the main boulevard which will take you directly out to the country club. You can get information there."

"I'm going to take you home first."

"If you do, you'll get lost. No, the boulevard is only a couple of blocks from my home and I've some errands to do on the way." She wanted a few blocks to walk and think. "Don't you know where you're going to live this summer?"

"Haven't the vaguest notion. Sounds crazy, doesn't it? But pneumonia took an awful crack at me earlier in the Spring and the powers that be, meaning my business [illegible] the Summer in the country would fix me up fine. Dick Fenton, who used to live here and who has been living in New York for several years, offered his house. So here I am, the docile lad, feeling perfectly fit. Dick says that the countryside outside Newton, out in the hills, is a veritable Eden, that the people are swell and that I'll have an elegant time. What do you think?"

"I don't know very much about the people out there. I go to the country club occasionally but my father and I don't belong. The people who have estates out in the hills, you see, are the wealthy people of Newton. My father is a suburban physician with a suburban practice."

He shot a quick glance at her. "I didn't think you were small town. You don't look it."

"I am now. I'm going to marry a Newton boy, Alan Harding."

Norman grinned at her. "He's a lucky guy."

Carol said, "The next street is the boulevard."

When he stopped the car, she stepped out quickly and stood on the sidewalk, feeling impetuous dark eyes sweep over her. He could be serious and he could be abandoned, she thought, and there was little that escaped his alert attention. Many things about him, the expensive car, the well-cut but casual appearing tweeds, spoke of material resources. Perhaps his name was a name she should know, an important name. But it was of no consequence to her and she could dismiss him, leave him here and now, thinking only how utterly he was unlike Alan.

"Will you come to see me when I'm in jail?" he asked. "Pass me a cigarette through the bars? Edwina Burke is a gal of importance around these parts. I wonder how her sense of humor is."

"I wonder, too," Carol thought. "I've wondered so often." She said, "I can't tell you that but I can tell you that if you stay on the boulevard you'll come to the country club and someone there will direct you to your friend's house."

"Thanks. And I don't suppose there's any law against my getting ill again and needing . . . a suburban physician and nurse." His eyes were laughing, and the carved mouth flashed a smile as the car moved ahead slowly. "Good-bye, Carol."

Her eyes followed him for a block. Already he was exceeding the speed limit.

Slowly she walked toward home, her thoughts turned back to Edwina, memories crystallizing. Yet Edwina's return, she firmly believed, was as inconsequential as the advent of Norman. Occasionally Edwina's face would stare from the page of a newspaper and that would be all—as far as she and Alan were concerned. Their lives, Edwina's and Alan's would not touch and meet and clash as once they had, leaving Alan with a resentment for Edwina frightening in its intensity. No, it was over, a finished thing of a youthful error, that brief, disastrous, humiliating marriage of Alan and Edwina three years before she, Carol, had come to Newton.

To Be Continued

INDUSTRIAL OILS

Vegetable oils used for industrial purposes—besides oil from common corn, coconut and cottonseed oil—include babussa, castor, olive, citicica, palm, sesame and tung.

In ONE DAY any MECHANICAL REPAIR
Gladwell MOTORS LTD.
VANCOUVER · MERCURY - LINCOLN
YATES STREET · NEWS CJVI 8.45

Smokers' Supplies

POUCHES
Treat yourself to a New Pouch at these low prices.

Values to 50c	25¢
Values to $1.00	50¢
Values to $1.50	$1.00
Values to $6.00 including Combination Pouches (for Pipe and Tobacco)	$2.00

BRIAR PIPES
Buy that extra pipe while our sale lasts.

Values to $5.00	$2.00
Values to $7.50	$3.50
Values to $10.00	$5.00

LIGHTERS
A limited number of lighters left at sale prices. Values to 10.50. 25¢ to 5.00

BILLFOLDS
Your chance to get a new Billfold at a real saving.
Values to $4.50 — $1.50
Values to $2.00 — 75¢

CANDIES
Imported Chocolates, each piece hand dipped. 1 lb. box. Reg. $2.00 for $1.29
English Style Toffee, 1-lb box. Reg. $1.00 for 50¢
Maple Sugar Assortment, Reg. 75c box for 50¢
Morris Assorted Chocolates $1.00 and $1.50

E. A. MORRIS
LIMITED
1116 GOVERNMENT STREET - PHONE B 3164-5
For the Convenience of Our Customers We Are OPEN EVENINGS UNTIL 9

ASPHALT HEXAGON SHINGLES
PERMANENT COLORS
LONG LASTING
FIRE RESISTING
Several Colors to Choose From in Both Duroid and Ace-Tex
Immediate Delivery Assured
PHONE B 2139
Victoria Retail LUMBER YARD
LOCATED UPTOWN - CORNER GOVERNMENT - CHATHAM STREETS

SPENCER'S FOODS
FRIDAY AND SATURDAY VALUES — CASH AND CARRY

BACON Maple Leaf, sliced; Maple Leaf Back; Chef's Pride, ½ lb	37¢	WIENERS lb.	32¢
PICNIC HAMS, SMOKED Whole or Shank Half, lb.	35¢		

COTTAGE ROLLS, Tenderized, lb.	59¢	BONELESS HAMS, Tenderized, lb.	69¢	SHORTENING, Vegetable, lb.	33¢
BOILED HAM, Sliced, ¼ lb.	39¢	SILVERLEAF LARD, lb.	24¢	LARGE EGGS, "A," bags, dozen	45¢

MEATS — AS CUT IN CASE
RED AND BLUE BRAND BEEF
ROLLED BONELESS ROASTS BEEF

BLADE ROASTS, lb.	38¢	OUTSIDE RIB, lb.	39¢	INSIDE RIB, lb.	46¢

STEAKS

SHOULDER, lb.	27¢	PORK LIVER, lb.	18¢
ROUND, lb.	43¢	BEEF LIVER, lb.	23¢
T-BONE, lb.	47¢	OX TAILS, Jointed, lb.	13¢
WING, lb.	47¢	BEEF HEARTS, lb.	13¢
SIRLOIN, lb.	45¢	BEEF KIDNEYS, lb.	23¢
PORK, lb.	47¢	PORK KIDNEYS, lb.	17¢

BLADE ROASTS, lb.	27¢	CROSS RIB ROASTS, lb.	32¢	HAMBURGER, Fresh, lb.	25¢
COUNTRY SAUSAGE, lb.	25¢	SMALL FOWL, lb.	30¢	BOILING BEEF, lb.	16¢

SERVICE MEATS DELIVERED
OUR DELIVERY SERVES YOUR DISTRICT—TELEPHONE E 4141

PRIME RIBS BEEF Rolled Boneless, lb.	48¢		
OX TONGUES Sweet Pickled, lb.	25¢	T-BONE ROASTS lb.	55¢
MINCED ROUND STEAK, lb.	30¢	LITTLE PIG SAUSAGE, lb.	39¢

DAVID SPENCER LIMITED

Acts AT ONCE to relieve
Night Cough SPASMS
Millions of bottles of PERTUSSIN are used every year all over Canada and the U.S. IT MUST BE GOOD! Pertussin—a well-known herbal cough remedy—not only relieves your coughing spell, but also loosens and makes phlegm easier to raise. Safe and mighty effective for both old and young. Inexpensive!
→PERTUSSIN←

IS YOUR SKIN "BREAKING OUT?"
with pimples, eczema or rash?
TRY CUTICURA! For more than 65 years, Cuticura has been highly successful in helping clear up pimples, eczema, rash, blackheads. Scientifically medicated. Economical. Buy Cuticura Soap and Ointment at druggists.
CUTICURA SOAP AND OINTMENT

Constipated? Try All-Vegetable Laxative
NR, a mild, all-vegetable laxative, is an easy way to help sick stomach, headache, weary feeling caused by constipation. NR's have thorough, pleasing action. They're all vegetable. NR Juniors (⅓ strength) for extra-mild action. Regular NR's for average use. Chocolate coated or plain.
TAKE NR TO-NIGHT TOMORROW ALRIGHT
Nature's Remedy
10¢ & 25¢

LI'L ABNER — Clay Pigeon — By Al Capp

RIP KIRBY — By Alex Raymond

BLONDIE — Insult to Injury — By Chic Young

MARY WORTH'S FAMILY — By Dale Allen

POPEYE

MUTT AND JEFF — Take This Question Up With the Aquarium — By Bud Fisher

POP — Polite — By J. Millar Watt

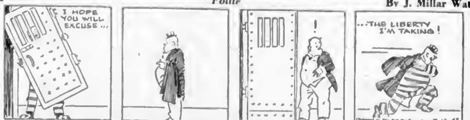

THE NEBBS — Not So Sure — By Hess

PENNY — By Harry Haenigsen

Finance–Commerce–Markets

New York Stocks

NEW YORK, March 11 (AP).—For a while today it looked like a bull market for stocks, but the picture quickly clouded when commodities skidded. Moving picture issues were in front on word from London of an Anglo-American film agreement. The Associated Press 60-stock composite was unchanged at 61.2. It was the broadest market in two weeks. Of 950 issues registering, 373 rose, 320 fell and 257 were unchanged.

DOW JONES' AVERAGES

Thirty industrials, 167.21, off .27.
Twenty rails, 50.55, up .04
Fifteen utilities, 32.02, up .03.
Sixty-five stocks, 60.78, off .04.
Total sales, 820,000 shares.

(H. A. Humber, Ltd.)

	Close
Allied Chemicals	173
American Can	79½
American Tobacco "B"	60⅛
American Smelter	60⅜
American Tel. & Tel., Ex-Div.	148⅝
American Woollen	38⅝
Anaconda Copper	31
Atchison Topeka	81⅝
B. & O. Railway	10⅝
Bethlehem Steel	31⅝
C P R	10⅝
C. & O. Railway	40⅝
Chrysler	56
Consolidated Edison	21⅝
Curtiss Wright	6⅝
Dupont	166⅛
Eastman Kodak	46⅛
Erie R.R.	6⅝
General Foods	36⅛
General Electric	31⅝
General Motors	51⅝
Goodyear Tire	39⅝
Great Northern	38⅝
Int. Harvester, Ex-Div.	24
International Paper	46
Int. T. & T.	12⅝
Int. Nickel	25⅛
Johns-Manville	30⅝
Kennecott Copper	43⅝
Loews Theatre	17⅛
National Biscuit	27
New York Central	14⅛
Norfolk Western	56⅝
Northern Pacific	18⅝
Pacific Gas Electric	31⅝
Paramount Pub.	20⅝
Pepsi-Cola	18
Procter Gamble	56⅝
Radio	8⅝
Republic Steel	24⅝
Schenley Distillers	26
Standard California	56⅝
Standard Oil N.J.	73⅝
Sears Roebuck	34⅛
Sinclair Oil	11⅝
Socony	16⅛
Southern Pacific	47⅝
Southern Railway	38⅝
Texas Corp	56⅝
Union Carbide	36⅝
Union Pacific	130
United Aircraft	27⅝
U.S. Rubber	46
U.S. Steel	56⅝
Hiram Walker G. & W.	14⅝
Warner Bros	11⅝
Westinghouse Electric	27⅛
Woolworth	44½

Stocks and Bonds

(A. E. Ames & Co.)

	Bid	Asked
Ashdown Hardware "A"	11	11½
B.C. Electric Co., Pfd.	91	92
Cosmos Imperial Mills	66	66½
Intl. Metal Ind. 6½%, Pfd.		100
Intl. Metal Ind. Class "A"	27	29
Montreal Locomotive Works	14⅝	
Monarch Knitting Co. Ltd.		18⅝
Page Hersey Tubes	21½	22
Russell Ind. Ltd.	14	14½
Shea's Breweries	10⅝	10½
Simpson's Ltd. "A"		24½
Simpson's Ltd. "B"	13	14½
Union Gas	8	8½
United Fuel "A," Pfd.	47	
Dominion Bank	26½	26⅝

Montreal Stocks

MONTREAL, March 11 (CP).—Industrials displayed fractional improvement in quiet dealings up to the final hour on the Stock Exchange and Curb Market today. Trading was light in mines, and prices were narrowly lower. Consolidated Smelting moved ahead ½ in a steady metal group. Sherritt-Gordon lost 10 cents.

(James Richardson & Sons)

	Bid	Asked
Can. Investment Fund		4.73
Can. Bank of Commerce	23	23½
Bank of Montreal	26⅛	26
Bank of Nova Scotia	36⅝	37
Royal Bank	23⅛	26
Bank of Toronto	36	
Abitibi, Com.	14	14⅛
Abitibi, Pfd.	16⅛	14⅛
Algoma Steel	30	33½
Aluminum, Pfd.	26½	26⅝
Asbestos Corp.	26⅝	26
Bathurst "A"	11½	18
Bell Telephone	163½	164
Brazilian Traction	17⅝	17⅝
British American Oil	20⅝	21⅛
B.C. Power "A"	24⅛	26
Building Products	26½	30
Bruck Mills	23	30
Bulolo Gold	10⅝	10⅝
Can. & Dom. Sugar	18⅝	18⅝
Can. Malting	47⅝	48
Can. Northern Power	10	10⅝
Can. Steamships, Com.	11⅛	11⅝
Can. Steamships, Pfd.	30⅛	30½
Can. Cement	13	13⅛
Can. Breweries	16⅝	20
Can. Bronze, Com.	36⅝	
Can. Car & Foundry, Com.	16	16½
Can. Celanese	31	32⅛
Can. Dredge & Dock	18	20
Can. Industrial Alcohol	10⅝	11⅛
Can. Locomotive	26⅛	26½
C P R	13⅛	13⅝
Can. Vickers, Com.	21	
Cockshutt Plow	26⅛	26
Commercial Alcohol	3⅛	6
Cons. Paper	16⅛	16⅝
Consumers Glass	33	30
Distillers Seagrams	17⅝	17⅝
Dominion Bridge	28	30⅛
Dom. Engineering	66	30½
Dom. Foundries & Steel	33⅛	30
Dom. Oilcloth & Lino.	30	30
Dom. Woollens	18⅝	11
Dom. Steel & Coal "B"	16½	16⅝
Dom. Stores		30
Dom. Tar & Chemical	23⅝	24
Dom. Textile	14⅛	14⅝
Donnacona Paper	21½	22⅛
Dryden Paper	30⅛	30
Eddy Paper	16⅝	17⅝
Fairchild Aircraft	100	100
Fanny Farmer		38½
Fleet Aircraft	6⅝	6⅝
Ford of Canada "A"	22⅝	22½
Foundation Co.	26	26⅛
Fraser Co., V.T.	46	47
Gatineau Power	18⅝	
Gen. Steel Wares	14	14⅝
Gypsum Lime	13⅝	14
Hamilton Bridge	6⅝	7⅝
Howard Smith	30	30½
Imperial Oil	14⅝	13
Imperial Tobacco	16⅝	13
Industrial Acceptance	30⅛	31
Intl. Bronze Powder	12⅝	18
Intl. Nickel	30½	30⅝
Intl. Paper	30⅛	30⅝
International Pete.	13½	13⅝
Lake of Woods	37	30
Lowney, Walter M.	13⅝	13⅝
Maple Leaf Com.	10⅝	11
Massey-Harris, Com.	17⅝	17⅝
Massey-Harris, Pfd.	30½	30
McColl-Frontenac, Com.	10⅝	12⅝
Mine & Ont. Paper	30	36⅝
Mitchell, Robert	17⅝	17⅝
Molson's Brew	34	30
Moore Corp.	30⅛	67
National Brew	30	30⅝
National Drug	16⅝	
Nat. Steel Car	30	30⅝
Ogilvie Flour	34⅝	30
Page Hersey	31⅝	30
Penmans, Ltd.	30⅝	30⅛
Powell River	30	36⅝
Power Corp.	13⅝	14⅝
Price Bros.	30	30⅛
Quebec Power	18	18⅝
St. Lawrence Corp., Pfd.	36⅝	37
St. Lawrence Paper, Pfd.	109	110
Sicks' Breweries	18⅝	18⅝
Southam Co.	17⅝	18
South Can. Power	37	17⅝
Standard Chemical	6⅝	6⅝
Steel of Canada	30	30½
Taylor, P. & C., Com.		6⅝
Taylor, P. & C., Pfd.	30	30⅝
United Steel	6⅛	
Walker Gooderham, Com.	30⅝	30⅝
Westeel Products	27	30
Winnipeg Electric, Com.	30⅝	30

BANK CLEARINGS HIGHER

Bank clearings for the week ended Thursday totaled $4,930,204, compared with $4,536,700 during the corresponding period last year, according to the Victoria Clearing House.

Toronto Stocks

TORONTO, March 11 (CP).—Golds and industrials exhibited moderate weakness in continued quiet trading on the Toronto Stock Exchange today while base metals and Western oils drifted without appreciable change. Trading generally was featureless with losses outnumbering gains for all groups listed. For the base metals, nickel and Noranda added fractions while Labrador, Sherritt and Bilsico were down moderately.

INDUSTRIAL SECTION

(Hagar Investment, Ltd.)

	Bid	Asked
Acadia Atl. Sugar "A"		16½
Ashdown Hardware "A"		11⅝
Beatty "A"	40⅛	42
Bruck Mills	23	24
Brazilian Traction	17⅝	17⅝
B.C. Forest Products	4	3⅛
B.A. Oil	20⅝	21⅝
B.C. Power "A"	23⅛	26
Can. Breweries	18⅛	20
Can. Car & Foundry Com.	16⅝	11⅛
Can. Car & Foundry "A"	16⅝	18⅝
Can. Steamships, Com.	11⅝	11⅝
Can. Steamships, Pfd.	30⅝	36⅝
Can. Canners "A"	22	26
Can. Canners "A"	16⅛	18
Can. Canners Com.	16⅛	18
Can. Celanese	31	36
Can. Celanese, Pfd.	35	30⅝
C.P.R.	13	13⅛
C.I.L.	20⅛	21
Commonwealth	3.32	4.05
Consolidated Paper	16⅝	16⅝
Consolidated Smelters	33⅝	30⅝
Cow. Western Lumber	3⅝	
Distillers-Seagrams	17⅝	17⅝
Dom. Bridge	30	28⅛
Dom. Fdries & Steel	33⅛	34⅛
Dom. Steel & Coal "B"	16⅛	16⅝
Dom. Textiles	13⅛	13⅛
Eddy "A"	16⅝	
Ford of Canada "A"	23⅝	30⅝
Gatineau Power	13⅛	
General Bakeries Com.	16⅝	
Great Lakes Paper	17	17⅛
Goodyear	108	109
Gypsum	13⅝	14
Hiram Walker	33⅝	26½
Imperial Bank		30⅝
Imperial Oil	16⅛	13
Intl. Nickel	30⅛	30⅝
Intl. Paper	46½	30⅝
Intl. Petroleum	12½	12⅛
Loblaw Groc. "A"	27	27½
Loblaw Groc. "B"	24⅛	27⅛
McColl-Frontenac	16⅝	16⅝
McColl-Frontenac, Com.	30	30
Manning Timber	6	18
Massey-Harris	17⅝	17⅝
Massey-Harris, Pfd.	30⅝	30
MacMillan "A"	6⅝	9⅛
MacMillan "B"	6⅝	3⅛
National Breweries	36	36⅛
National Steel Car	30	30⅛
Ogilvie	36⅝	30⅛
Purity Flour	6	10⅛
Purity Flour, Pfd.	54	
Shawinigan	30⅛	21
Sicks' Breweries	13⅝	13⅝
Steel of Canada	30	30⅝
Steel of Canada, Pfd.	72	
O.D.L.	10	10⅝
United Steel		6⅛
Geo. Westons	27⅛	33⅛
Geo. Westons, Pfd.	30⅝	

MINING SECTION

(Island Investment Co., Ltd.)

	High	Low	Close
Aubelle			10
Anglo-Huronian			350
Armistice			22
Aumaque			31
Bagamac			10
Base Metals	13⅛	13	12
Beaulieu	11⅛	11	11
Bear Exploration	36⅛	36	38
Bevcourt	46	30	44
Kingsand Kirkland			31
Bobjo			14⅛
Bonetal			30
Boycon			6⅛
Bralorne			380
Brazilian Porcupine			21
Buffalo Ank			100
Buffalo Red Lake			15
Bullsdison			30
C. & E.	440	400	413
Canadian Malartic	72	70	75
Cariboo Gold Quartz	170	166	160
Castle Treth.			124
Central Patricia			170
Cochenour Willans	310	313	315
Chesterville	300	230	275
Chrom. M. & S.			100
Consolidated Smelters	36⅛	30	36⅛
Coniaurum			30
Conwest			30
Cressner Pershing			74
Dome			23⅛
Donalda	77	74	70
East Malartic	183	180	180
East Sullivan	300	340	400
Eldona	80	78	74
Falconbridge	385	380	380
Francoeur			14⅛
Gillies Lake			11
Giant Yellowknife	430	430	430
God's Lake	30	36	30
Goldale			16
Gunnar Gold	37	34	30
Haines			475
Hardrock			16
Harker Gold			9⅛
Harricana			7⅛
Hedley Mascot			73
Hasaga			30
Hollinger	10⅛	10⅝	10⅛
Home Oil	310	310	310
Howey	27	26	26
Hudson Bay M. & S.			42⅛
Inspiration			26
Intl. Nickel	30⅝	30⅛	30⅝
Jason	17	13⅛	13
Kerr Addison	14⅝	14⅝	14⅝
Kirkland Lake	100	103	100
Lake Dufault	46	40	46
Lakeshore	14⅛	14⅝	14⅝
Lamaque G.			675
Leitch Gold			103
Lingman Lake			34
Louvicourt	41⅛	41	41⅛
Little Long Lac	131	120	110
Macassa	130	110	110
Madsen Red Lake	230	265	265
Malartic Goldfields	300	300	300
Mining Corp.			103
McKenzie Red Lake			710
McWatters			30
McIntyre			10
McLeod Cockshutt			30⅛
Moneta			137
Negus			30
Nipissing	340	330	340
Noranda			125
Normetal	44⅛	44⅛	44⅛
Norseman	170	166	170
Omega			6.5
Orlac			3⅛
Pamour	137	166	166
Paymaster			30
Pend Oreille			300
Perron Gold			75
Pickle Crow	330	313	313
Pioneer			330
Powell Rouyn			30
Premier			4⅛
Preston East Dome			160
Queenston			75
Quemont			13⅛
Regcourt	6	2⅛	7⅛
San Antonio	430	413	430
Senator Rouyn	30	41	41
Sherritt-Gordon	160	160	160
Sheep Creek			102
Sigma			300
Siscoe	30	27	47
Sladen Malartic	30	30⅛	30⅛
Starratt Olsen			75
Steep Rock	300	190	300
Sturgeon R.			30
Sullivan			30
Sylvanite	130	100	170
Teck-Hughes			330
Toburn			30
Upper Canada	300	300	300
Ventures			600
Waite Amulet			500
Wright-Hargreaves			275
Wasa Lake	30	31	30⅛

Winnipeg Grain

WINNIPEG, March 11 (CP).—After scoring early gains, oats and barley futures prices declined in the last half of the session today on the Winnipeg Grain Exchange. General selling, prompted by the reaction at the Chicago market, came into the market here and prices closed at or near their lows. Rye futures also scored early gains of as much as 7 cents, but dropped off on commission house selling in late trading. No export business was reported.

(H. A. Humber, Ltd.)

	Open	High	Low	Close
Rye—				
Mar	290	287	270	270
July				214
Oct	180	180	180	180
Barley—				
May	210⅛	210⅝	200	211⅛
July	100⅝	100⅝	100⅝	100⅝
Oct	100⅝	100⅝	90⅝	90⅝
Oats—				
Mar	70⅝	78⅝	70⅝	70⅝
July	74⅝	74⅝	72⅝	72⅝
Oct	71	70	71⅛	71⅛
CASH GRAIN				
Oats—				
No. 1 C.W.				70⅝
Track				71⅝
Barley—				
No. 3 C.W.				100⅝
Track				124⅛
Rye—				
No. 2 C.W.				297
Track				270

Vancouver Stocks

VANCOUVER, March 11 (CP).—Trading was light in the afternoon session of the Vancouver Stock Exchange today with no definite trends established. In oils, C & E edged forward 5 to 4.15, but Okalta was down 1 to 1.24, while in mines Cariboo rose 5 to 1.65. Powell River fell 25 to 30.25 in the only industrial sale of the session.

(Hagar Investments, Ltd.)

	Bid	Asked
OILS		
Anaconda	60⅛	
Anglo-Canadian	1.24	1.70
A.P. Con.	10	18
C. & E. Corpn.	4.06	4.10
Calmont	46	41
Calmont Leduc		21
Commoil	34	
Commonwealth	30	
Dalhousie	30	40
Foothills	3.06	
Highwood Sarcee	06	10⅛
Home Oil	3.10	3.12
Leduc West	06	
Mercury	11	
McDougall Segur	30	30
Model	24	40
National Pete	.17	
Okalta	1.00	1.27
Globe	06	41
Pacific Pete	01	.05
Royal Canadian	.12	12
Vanalta	10⅛	
Vulcan	.23	06
Sunset	.06	00⅛
Superior		23⅛
MINES		
Bayonne Cons.	00⅛	06½
Bralorne	3.00	
Bridge River Con.	03½	
B.R.X. (1935)	.07	
Cenusa Cariboo	10⅝	
Cariboo Gold	1.65	1.70
Congress	03⅛	04
Dentonia	11⅛	12
George Copper	06⅛	
Grandview	06	06
Grull Wihksne	.04⅛	
Hedley Mascot	70	80
Highland Bell	40	46
Island Mountain	1.06	
Minto	06	00⅛
Pacific Nickel	11	12
Pend Oreille	4.00	2.00
Pioneer Gold	3.30	4.00
Premier Border	02½	00⅝
Privateer	24	70
Quatsino Copper	07	00
Reeves McDonald	1.12	1.00
Reno Gold	15	11
Salmon Gold	00	00⅛
Sheep Creek	1.00	1.00
Silbak Premier	00	.66
Silver Ridge	10	20
Taylor Bridge	40⅛	
Utica	10	14
Wellington	03⅛	
INDUSTRIALS		
B.C. Forest Prod.	02	
B.C. Turf	00	00
Canadian Western Lumber	3.10	2.00
Capital Estates	7.14	8.00
Coast Breweries	3.00	3.14
H. R. MacMillan "A"		14.00
H. R. MacMillan "B"	3.00	
Pacific Coyle		c7.00
Powell River	30.00	30.30
Westminster Paper	17.03½	60.00

VANCOUVER UNLISTED OILS

(Hagar Investments, Ltd.)

	Bid	Asked
Alliance	04	06½
Arrow	07½	09
Atlantic	.33	34
Baltac		06
Central Leduc	23½	25
Coseal	.17	10⅛
Command	14	
Eastcrest	00	00
Freehold	03⅛	04
Granville	02	
Grease Creek	03	
Kereal	00⅛	00⅛
Highwood Sarcee	.06⅛	.10
Homestead Cons.	.0⅛	17
Lethbridge	01⅛	01⅛
Lowery	40	46
Maple Leaf	.16	
New Ranchmen's	07⅛	00
Phillips Pete.	.03⅛	.00⅛
Princess Pete.	.10⅛	.10⅛
Richfield	.10	.00⅛
Southend Pete	.02	.06
South Brazeau	10⅝	.14⅛
Spooner	17⅝	20
Turner Valley	10	.40
United	00	.10

Chicago Grain

CHICAGO, March 11 (AP).—A selling wave hit grains shortly before the close today and prices took a severe tumble. Activity on the Board of Trade expanded on the down slide, contrasting with the quiet market during earlier dealings. Selling started first in corn. Brokers said it represented profit-taking and liquidation by discouraged holders. Stop-loss orders were uncovered on the break. Selling soon spread to other pits. Dealers said the market lacked resting orders to stem the downturn.

(H. A. Humber, Ltd.)

	Open	High	Low	Close
Wheat—				
Mar	246⅝	248⅛	241⅛	243⅛
May	236⅝	241⅛	233⅛	237
Sept.	230⅛	233⅛	210⅛	212⅛
Dec	226	231	216⅛	217
Corn—				
May	216⅝	213⅝	209	211⅛
July	204⅝	206⅛	197⅛	199⅝
Sept.	188	190	181	182⅝
Dec	166	161	160	166⅝
Oats—				
Mar				100⅝
May	112	113⅝	109⅝	109⅝
July	96⅝	91⅛	90⅛	96⅛
Sept.	86	84⅛	83⅛	83⅛
Dec	83	83⅛	81⅛	81⅛

Closing Averages

(James Richardson & Sons, Ltd.)

TORONTO
Twenty industrials, 155.61, off .73
Twenty golds, 101.36, off 1.07.
Ten base metals, 82.15, off .07.
Fifteen Western oils, 32.54, off .39
Total sales, 670,000 shares.

MONTREAL
Twenty industrials, 112.9, off .5
Ten utilities, 71.6, unchanged
Ten pulp and paper, 515.71, off 1.48
Fifteen golds, 73.95, up .02
Total sales, 100,700 shares

VANCOUVER
Twenty golds, 46.36, unchanged
Ten base metals, 85.33, up .55.
Fifteen oils, 147.86, off .48.

Egg Market

The following prices are received from the office of the Dominion Government Poultry Products Inspection Service, G 2492.

To producer:

Grade "A" large	.36½
Grade "A" medium	.34½
Grade "A" pullets	.28
Grade "B"	.28
Wholesale:	
Grade "A" large	.43
Grade "A" medium	.41
Grade "A" pullets	.34

Canadian Preferred Stocks

(T. H. Burns & Co., Ltd.)

	%	Bid	Asked
Abitibi ($1.00)		18⅝	19
Abitibi ($2.00 Par)		26⅝	27½
A-C Tel. ($50 Par)	6½		16⅛
B.C. Elec.	6		66⅝
B.C. Tel.	6	112	
Calgary Pwr.	6	96	
Can. Bread	6½		90
Can. Bronze	5	100⅝	
Can. Celanese ($1.75)		20	36⅛
Can. Utilities	5	00	100⅛
C.W. Nt. Gas ($50 Par)	6	10	30⅛
Dom. Malting	5	101⅝	103
Donnacona	4½	101	
Freiman	4½		30
Gatineau	5½	106⅛	110⅛
G.S. Wares	5	103⅝	104⅛
Howard Smith ($50 Par)		44⅛	46⅛
Imp. Tobacco ($25 Par)	6	24⅝	30
Nat. Grocers ($1.50)		27	28
Ottawa Pwr.	6	103	103
Power Corp.	6	100	110
Price Bros.	4	36⅛	30⅛
Simpson's	4½	66	100
Standard Chem.	5	34⅝	36
Geo. Weston	4½	36⅛	100

Foreign Exchange

NEW YORK, March 11 (AP).—The Canadian dollar was down 1-16 of a cent in closing foreign exchange dealings at a discount of 10⅛ per cent. The pound sterling was unchanged at $4.03¼.

Experienced Personnel Executive

Specific experience in private industry in job evaluation, training, merit rating, labor relations, testing, interviewing. At present personnel officer in charge of staff of five hundred in mid-Western city. University graduate, age thirty-six. As much interested in improving living conditions as in immediate salary, more interested in opportunity than security. Interests not necessarily limited to personnel field. Excellent references.

BOX 4300 COLONIST

Prospectus of Canadian Investment Fund, Ltd., obtainable from your own investment dealer.

CALVIN BULLOCK, LTD.

A. E. AMES & CO.
LIMITED
INVESTMENT SECURITIES
NEW YORK MONTREAL VANCOUVER TORONTO WINNIPEG LONDON, ENGLAND
Union Building, 1205 Government Street, Victoria Telephone: E 4131-8-4

T. H. BURNS & Co. Ltd. 620 VIEW STREET G 8111

YOU CAN'T AFFORD TO GUESS

We've been saying for years—and will keep on saying, "Investigate Before You Invest." We are here to give you the most complete facts available about any security.

Enquiries Invited for
DOMINION, PROVINCIAL AND CORPORATION BONDS
GILLESPIE, HART & CO., LTD.
Established Over a Quarter of a Century
611 FORT STREET TELEPHONE G 1139

HAGAR INVESTMENTS LTD.
Stock Brokers and Bond Dealers
Central Bldg. VIEW at BROAD G-4121-22-23

To Investors and Traders

Established 1857

For quotations and for prompt execution of orders to buy or sell Listed or Unlisted Securities as well as for transactions in Government, Municipal and Corporation Bonds our facilities are at your service. Offices directly connected by private wires as well as Membership of all Canadian Stock and Commodity Exchanges assure clients the widest possible facilities for trading and investing.

JAMES RICHARDSON & SONS
Government at View Telephone GArden 1138

SUNSET HARDWARE STORES

Mc&Mc — ASSOCIATED WITH YOUR SUNSET STORE

MARCH SALE!

A special four-page circular packed full of **OUTSTANDING BARGAINS** has been prepared and may be secured at all Sunset Stores or Mc & Mc. Call for your copy today. It's worth having!

Sale Prices Effective March 12 to 20

TOOLS

HAND SAW—Finest quality secret temper Shurley-Dietrich-Atkins crosscut saw. 8 teeth to the inch. 26-inch blade. Value price $4.25 — 3.75
HAMMER—Has selected hardwood handle that won't break or split. Special, each — 1.29
COPING SAW—Sturdy spring-steel frame with finished hardwood handle. Complete with blade. Each — 59c
TOOL BOX—All-steel tool box with removable divided tray. Finished in eye-glare grey krinkle enamel. Each — 3.95
"T" BEVEL—Polished steel blade has hardwood handle with brass reinforcements. Each — 74c
HAND DRILL—Has smooth running precision die-cast gears, accurate ¼-inch chuck and well finished handles. A real quality tool. Each — 2.79
COMBINATION SQUARE—Deeply graduated 12" steel rule with sliding steel square and lock screw. Each — 1.19
COMPASS SAW—Has heavy-gauge 12 in. blade with ¼-in. to 1¼-in. taper. Hardwood handle. Each — 1.23
BUFFING HEAD—Cast iron base with shaft V-pulley and collars for attaching grinding wheel, etc. Each, only — 2.39
TORPEDO LEVEL—Finished hardwood with brass base and tips. Has horizontal and vertical bulbs. Each only — 1.39
HACK SAW—Pistol grip handle with extension frame. Complete with blade. Each — 79c
TRY SQUARE—Hardwood handle has straight riveted polished steel blade with deep-cut graduations. Each — 59c
FRICTION JACK—Brooks safety bumper jack. Galvanized cast iron body with steel shaft and handle. Reg. 6.95 — 4.95
CLIMAX AXE—Full-size axe with tempered steel blade and smooth hickory handle. Each — 2.49
BOYS' AXE—Fine quality Welland-Vale axe with hickory handle. Boys' size. Each — 2.09
LEADER AXE HANDLE—Selected hickory handle, finely sanded, ready to fit to your axe head. Each — 59c
PICK HANDLE—Heavyweight hardwood handle. Will fit any standard pick or mattock. Each — 59c
PUNCH AND CHISEL SET—Consists of 7 assorted chisels and punches. Of first-quality steel. Comes in compact kit. Special set — 1.95

MAIL ORDERS ACCEPTED
From Out-of-Town Customers
ORDER EARLY

CHINA and GLASSWARE

WATER SETS—Sparkling simulated cut glass jug with 6 matching tumblers. Special, set — 1.39
32-PIECE BREAKFAST SET—Complete service for six. Mellow off-white shade is sharply contrasted with a brilliant flower motif design, all on clear semi-porcelain china. Special — 10.95
MUSTARD DISH—Simulated cut glass jar with plastic top and wooden spoon. Each — 23c
TABES—Crystal-clear glass in fluted design. Very smart. Each — 23c
TUMBLERS—Have the non-slip bulge and chip-resistant edges — 2 for 15c
COOKIE JARS—High-quality American pottery beautifully colored and glazed. While they last. Each — 2.19
3-PIECE JUG SET—Fine quality glazed pottery jugs in three convenient sizes. Hand painted. Green on ivory. Per set — 3.99
TEAPOTS—Popular 6-cup size glazed teapots. Easy-pouring spouts. Assorted colors. Special, each — 1.19
CANDY JAR—Heavy crystal-clear pressed glass. Top fits snugly. Special, each — 33c

HARDWARE

NIGHT LATCH—Black enamel finish and bright brass parts. Complete with 3 keys. Special, each — 1.69
PADLOCK—Laminated steel multi-spring lock with two keys. Each — 69c
5½-IN. SAFETY HASP—All-steel with strong bolt and "U" ring. Each — 14c
4-PIECE KNIFE—Stainless steel knife with 1 cutting blade, bottle and can opener, leather punch. Each — 1.19
CLASP KNIFE—Heavyweight knife with large blade, can opener. Knurled plastic handle and steel ring on end. Each — 95c

HOUSEHOLD NEEDS

POTATO MASHER—Has new design mashing head and green enamel wooden handle. Each — 23c
LONDON KETTLE—Large enamelware kettle with lid. Cream and red finish. Each — 1.19
KITCHEN SPOON—Large graduated spoon with measuring lip and green enamel handle. Each — 17c
CURTAIN RODS—Extension curtain rods 36 in. to 66 in. Each — 16c
CURTAIN RODS—Extension curtain rods 66 in. to 96 in. Each — 12c
CURTAIN RODS—32-in. extensions each — 9c
LIPPED SAUCEPAN—1-quart cream enamel saucepan with green trim and lipped edge for easy pouring. Each — 59c
KITCHEN LADLE—Large rustproof ladle with green enamel handle. Each — 19c
CLOTHES PINS—Unbreakable stainless steel spring clothes pins. Will not rust. Per dozen — 19c
WIRE STRAINER—Fine mesh rustproof screen with heavy-gauge wire handle. Each — 9c
Larger strainers at 15c and 27c
TIN PIE PLATES—Tin-plated and easy to keep clean. Special — 2 for 13c
KITCHEN FORK—3-tine rustproof fork with green enamel handle. Each — 16c
HAND SPRAYER—Has glass fluid container and galvanized barrel. Each — 22c
KITCHEN SCOOP—¾-cup measure scoop. Rustproof and strong. Each — 11c
EGG WHIP—Has specially designed flat steel head. Green enameled handle. Each — 13c
STRAIGHT SAUCEPAN—2-quart cream enamel saucepan with green trim and close-fitting cover. Each — 1.35
PAPER HOLDER—Stamped wall bracket with wooden spool and wire holders. Each — 19c
POT CLEANERS—Package contains 6 large soap-filled steel wool balls. Package — 12c
LIQUID VENEER—Fine polish for furniture, woodwork, etc. Reg. 30c. Now — 19c
KNIFE SHARPENER—Fully enclosed hardened steel cutters. Enameled handle. Each — 29c
CAN OPENERS—The "old reliable" with bottle and can opener combined. Each — 11c
FLOUR SIFTER—Double screen flour sifter the latest sifter—held and operated by one hand. Sifts thoroughly and easily, will not scatter the flour. Special — 99c
ALL-STEEL STOOL—Heavy-gauge steel stool with durable baked enameled finish in choice of colors. Strong back support. Special — 3.95
CRANE ARMS—Gleaming brass and black enamel finish with spearhead design ends. Extend 16 to 30 inches. Swinging wall brackets. Special per pair — 59c
DOUBLE BOILER—Heavy stamped aluminum. Has securely fastened handles. Close-fitting cover. Special — 1.39
COFFEE PERCOLATOR—Of heavy stamped aluminum. Six-cup size. Has smooth wooden handle. Special, each — 1.54
ALUMINUM KETTLE—A good heavy quality. Has heat ring for even distribution of heat. Special, each — 1.29
CARD TABLES—Have sturdy steel-braced folding legs and lubricated tops. Top size 30 x 30 in. Each — 2.95
VEGETABLE BRUSH—Tough wiry bristles securely fastened with twisted wire, wooden handle. Special, each — 9c
BOTTLE BRUSH—White sterilized bristles securely fastened to twisted wire handle. 8 inches long. Special, each — 10c
BOWL BRUSH—Thick bushy bristles, securely fastened in twisted wire. Long wooden handle. Length over 16 in. Special, each — 21c
ENAMELED SAUCEPAN—Popular large size. Easy-pouring lip. Ivory with red trim. Special each — 65c
CAN OPENERS—Combination can opener and bottle opener. Popular new style. Special each — 19c
PEELER AND APPLE CORER—Popular style. Stain-resisting metal with smooth finished wooden handle. Special each — 14c
WALL PAPER CLEANER—Popular cleaner for wallpapers, window shades, kalsomines, flat paints, etc. Special, can — 17c
KITCHEN KNIVES—Good steel blade securely fastened to varnished wood handle. Length about 9 in. Special, each — 17c

COME IN AND SEE THE MANY NOT ADVERTISED SPECIALS

FARM and GARDEN SUPPLIES

LAWN MOWERS—An all-steel sturdily constructed British lawn mower with 12-in. five-blade roller. Light in weight — 9.95
LAWN RAKE—Sweeps without pressure. 15-in. wide, 48-in. fir handle. Each — 87c
HAND FORK—Of heavy stamped steel with green enamel finish and hardwood handle. Each — 17c
HAND WEEDER—Heavy-gauge steel construction with green enamel finish. Hardwood handle. Each — 17c
MONARCH RAKE—Forged steel 14-tooth rake with collar-type handle attachment and selected hardwood handle. Special, each — 99c
ELECTRIC BROODER—Thermostat-controlled heat, red glow lamp inside to prevent cannibalism, quiet light outside, heavy moisture-resisting insulation. Plugs into any standard 110-volt outlet. 300-chick capacity. Special each — 32.95
HAND SPRAYER—Non large capacity insecticide container. Rustproof construction. Wooden handle. Each — 39c
HAND DUSTER—Has powerful air blast and large powder reservoir. Adjustable nozzle. Each — 1.35
HAND TROWEL—Heavy steel trowel with green enamel finish and hardwood handle. Each — 17c
MONARCH HOE—Heavy steel blade with collar-type shaft which encloses the end of the handle. Selected hardwood handle. Each — 1.09
MONARCH FORK—Good quality drop-forged steel head, with selected hardwood handle. Well riveted together. Each — 1.39
TANK SPRAYER—Large galvanized tank. Pump and all exterior parts of polished brass. Adjustable carrying strap. Each — 6.69

NO PHONE or C.O.D. ORDERS
We Reserve the Right to Limit Quantities at These Prices

PLUMBING AND ELECTRICAL

TUB DRAIN OR FILLER—Connects to any standard threaded water tee and siphons to fill your wash tub by a simple adjustment. Cast aluminum and brass construction with 6 feet of hose. Each — 1.99
FORCE CUP—Wooden handle with 5-inch rubber suction cup. Each — 27c
SWING SPOUT FAUCET—Best quality cast brass faucet with heavy chrome finish. Strainer in spout to stop splashing. 8-in. variable centres. Each only — 7.95
ELECTRIC IRONS—Gleaming chrome finish. Have heat-resistant, comfort-grip handles and are of good ironing weight. Special, each — 3.99
KITCHEN UNIT—Attractive frosted glass unit with crystal base and white enamel holder. Complete with socket. Special — 2.09
TURNOVER TOASTER—Streamlined easy-to-clean toaster with bakelite handles and feet. Heavy chrome finish. Complete with cord. Each — 7.79

WHEEL GOODS

STURDY KIDDIE CAR—Has steel frame, wooden seat and handles, and rubber-tired steel disc wheels. Each — 1.39
WOODEN WAGON—Nicely finished hardwood wagon, size 11 x 24 in. Has steel frame and rubber tires. — 3.95
METAL WAGON—Has stamped steel box, size 10 x 7 in. and steel wheels. Heavy-gauge wire handle. Bright red and green enamel finish. Each — 89c
"RED BIRD" WAGON—Has 15 x 30-in. stamped steel box and rubber-tired wheels. Steel tube handle and braces. Each — 2.95

McLENNAN McFEELY Mc&Mc & PRIOR LIMITED
1400 GOVERNMENT STREET PHONE: GARDEN 1111

See Your Local Sunset Hardware Dealer

Mc&Mc — ASSOCIATED WITH YOUR SUNSET STORE

Sea-Air Cadets in March Past

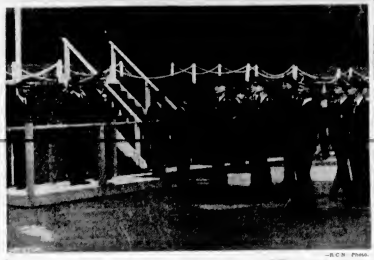

—R.C.N. Photo.

Cadets of R.C.A.F.-R.C.N. College at Royal Roads are pictured above in march past ceremony held yesterday while Chief of Naval Staff Vice-Admiral Harold T. Grant, C.B.E., D.S.O., R.C.N., takes salute. Admiral Grant inspected cadets following luncheon at college. With Admiral are Capt. W. B. Creery, C.B.E., R.C.N., commanding officer of Royal Roads (left), and Rear Admiral E. R. Mainguy, O.B.E., R.C.N., Commanding Officer Pacific Coast.

Naval Reserves Called "Basis of Expansion"

In time of emergency the naval reserve force would form "a basis of expansion," said Vice-Admiral H. T. Grant, C.B.E., D.S.O., R.C.N., chief of naval staff, Naval Service Headquarters, in a press conference held yesterday morning.

Here in connection with a nation-wide inspection tour of naval personnel and establishments, Admiral Grant emphasized the importance of the Royal Canadian Navy (Reserve).

Only would not allow a large regular navy force in peacetime, and stressed it would be men from the reserve force that would be first drawn upon to man warships in event of an emergency.

Other significant reports made by the Admiral:

Long-range plans are being made for improvement of West Coast naval establishments and operations.

No additional ships now on this coast will be paid off and decommissioned.

The two new destroyers, Cayuga and Athabaskan—now en route to Esquimalt—will remain on the active list.

The cruiser Uganda will remain with the reserve fleet, as there are insufficient men available to man her as a unit with the active force.

H.M.C.S. Magnificent, new carrier, will be based on the Atlantic coast.

Efforts are now under way to make navy life more attractive. One phase of the plan, he explained, would be improved accommodation ashore.

Man power quota for the navy this year is 7,800 men, and although recruiting for both active and reserve static, he felt the desired number of men would be acquired.

Admiral Grant is here as the guest of Rear-Admiral E. R. Mainguy, O.B.E., R.C.N., commanding officer, Pacific Coast. His schedule yesterday included visits to Lieutenant-Governor Charles A. Bazett, and Premier Byron Johnson; a luncheon at the combined R.C.A.F.-R.C.N. College at Royal Roads; and a special reception last night at the wardroom of H.M.C.S. Naden.

He will leave this area Tuesday to continue his Dominion-wide tour. This marks the first time he has been to this coast in his present capacity.

KEEPING OUT CRICKETS

To prevent crickets from entering the house, seal up all cracks and holes in the floor and foundation and tighten all screen windows in the house.

Harbor Facility Question

Matters pertaining to Victoria's harbor facilities will be discussed in detail at a joint meeting of the Chamber of Commerce and city harbor committees in the near future, Fred Hawes, chairman of the chamber group, reported yesterday.

He expressed disappointment at the recently announced Federal budget, noting no provision had been made for any expenditures to improve Ogden Point docks. To date, he said, no answer had been received from Ottawa in connection with a letter sent there six weeks ago asking if any consideration was being given to the Ogden Point dock site. Additional dock space in this city is the vital cry, Dr. Smith.

The new and large fisherman's wharf at the foot of Erie Street, is to be opened officially "around Easter," he added, and it was hoped R. W. Mayhew M.P. might be here to officiate.

Dredging operations in the Inner Harbor are progressing satisfactorily, he reported.

Tug Line Sold

Sale of the Washington Tug and Barge Company to the James Griffiths shipping interests was announced in Seattle yesterday by E. H. Jenner, the principal owner. The pioneer tug and barge operation was established in 1888.

The Griffiths interests have [illegible] Puget Sound [illegible] president of the British Columbia Division of Standard Oil, as general manager.

SAL HEPATICA
The GENTLE SPEEDY LAXATIVE
Gives FAST RELIEF
Also combats EXCESS GASTRIC ACIDITY

Coast Guard "Fine--But Too Costly"

Although agreed on the value of queried Ottawa on possibilities of such a service, the Federal Ministers having such a service of Transport and National Defence. feel establishment of a Canadian made mention of the existent rescue Coast Guard on the Pacific Coast facilities being maintained by the would cost too much.

This information was received by representatives presented yesterday at a meeting of the Chamber of Commerce directors, who had letters intimated would involve a considerable amount of administrative and economic responsibilities.

BREAK FOR RIDS

Government—the air-sea rescue service auxiliary naval vessels and motor launches—is nutritionists suggest ice cream for Summer diet because it is nutritious, palatable and tempting for those who do not feel like eating on a hot day.

A direct Coast Guard set-up, the day

ASPIRIN EASES ACHES AND PAINS OF COLDS SORE THROAT
LOWEST PRICES 24 tablets 25c 48 tablets 35c 100 tablets 75c
GENUINE ASPIRIN IS MARKED THIS WAY

BLACKHEADS
Blackheads simply dissolve and disappear by this one simple, safe and sure method. Get two ounces of peroxide powder from any drug store, sprinkle on a hot, wet cloth, and apply gently—every blackhead will be gone.

I SPOSE SHE CAN COOK OTHER THINGS TOO, BUT I NEVER GET TIRED OF THESE LIGHT, FLUFFY AUNT JEMIMAS!
YOU'RE A LUCKY GUY!
DON'T MOONIN' AND PASS THE SYRUP!
Serve AUNT JEMIMAS Often!
PANCAKES OF BUCKWHEATS
Good for you. Digestible as toast.

Spencer's
SERVING B.C. FOR 75 YEARS
STORE HOURS: 9 A.M. to 5 P.M.
Wednesday, 9 A.M. to 1 P.M.
Tel. E 4141

Four-Piece Walnut
Bedroom Suites
In selected American Walnut Veneer with hand-rubbed Satin Finish. Vanity has drop centre and large Round Plate Mirror. Four-Drawer Chiffonier. Full size Bed and Upholstered Bench. Modern waterfall tops and attractive carved rails. Regular £59.50. Ten Suites only—at this special reduction. Four Pieces
135.50

"Lancaster" Spring-Filled Mattresses
Specially built for Spencer's to rigid specifications. Soft, resilient spring unit, covered with layers of soft cotton felt. Upholstered in a durable striped covering. Quilted pre-built border and taped seams. The regular price on this mattress would be 37.85. Take advantage of this saving. In 4.6, 4.0 and 3.3 widths.
28.95

Occasional Chairs
UPHOLSTERED IN SILKY VELOURS
A sturdy chair with heavy arms in rich Walnut Finish. Buttoned seat and shaped back. Upholstered in a delightful selection of figured velours. SPECIAL 19.75
—furniture department, second floor

A SPECIAL SHOWING OF
Carpets from Great Britain
English and Scotch Axminsters and Wiltons, patterned, plain, embossed and brocaded for service-giving, wall-to-wall carpets.

Imperial Axminster, 27" wide, conventional and Victorian designs. Yard 6.25
Wiltons, 27 inches wide, plain green, rose and blue only. Yard 5.50
Wiltons, 27 inches wide, plain, orchid, green and rose. Yard 6.75
Wiltons, 27 inches wide, plain, rose, green, rust, wine, grey, taupe and blue. Yard 8.00
Embossed or Brocaded Wilton, 27" wide in fawn, grey, turquoise, green and blue. Yard 10.75

English Axminster Mats
Rich deep pile, a selection of pleasing designs.
27x54-inch 7.95 27x60-inch 9.75 30x72-inch 15.75
—second floor

English Mohair Mats
Attractive cinderella curl pile in green, wine, rose and cocoa.
12x30-inch 2.95 24x48-inch 7.95
18x36-inch 4.95 30x60-inch 12.75

Custom Re-Upholstery
Will restore the beauty and comfort of worn, use-wearied upholstered furniture.

Upholstery Fabrics
Outstanding Selection 2.25 to 8.75.
Choose the fabric you like (there's good variety in prices to suit almost every budget)—the skilled workmen in our Custom Workshop will make your old pieces like new again—and at surprisingly small cost.

Phone the Drapery Department for Free Estimate
Free Pick-Up and Delivery in Our Regular Delivery Zones
—second floor
DAVID SPENCER LIMITED

COLONIST SPORTS

The Daily Colonist.

(ESTABLISHED 1858)

SECOND NEWS SECTION

NO. 78—NINETIETH YEAR — VICTORIA, BRITISH COLUMBIA, FRIDAY, MARCH 12, 1948

Schoolboy Crowns At Stake Tonight

17 Bouts Listed for Ring Title Meet At Armoury—May Stage Exhibition

Final arrangements for the second annual schoolboy boxing championships were completed last night when all contestants weighed in at Prince Robert House. Louis Callon, president of the Greater Victoria Boxing Association, stated last night that 17 bouts are listed for the Bay Street Armoury tonight with titles to be decided in five special classes as well as seven regular divisions. There are no entries in the light-heavyweight division.

First bout is scheduled for 7:00 p.m. with 31 young fistic hopefuls in action. All fighters are finalists from their respective clubs.

Callon stated that it still may be possible to arrange an exhibition bout between popular Tommy Keyes, Vancouver Island Golden Boy award winner, and Carl Beltagenti, well-known amateur boxer and coach. If these two middleweights clash, a fine bout is assured.

Two bouts will be required in some classes to decide the winner of the 1948 titles. Three mittslingers are entered in the under 60, under 70, under 80 and under 90 pounds special classes and in the bantamweight division.

Officials look in an even better display by the young fisticuffers than in last year's crowd-pleasing championships. Fighters have had another year's experience and many of them are getting to the stage where they will be likely entrants in the Golden Gloves meet in 1948.

List of bouts follows:

SPECIAL CLASSES

60 pounds and under—D. Coulson, Esquimalt vs J. Gladsen James Bay. Winner to meet B. Pederson, St. Louis College.

70 pounds and under—L. Cechurch James Bay, vs E. MacDonald Esquimalt. Winner to meet D. Prenette St. Louis College.

80 pounds and under—B. Hemsen North Ward vs M. Quelle Esquimalt. Winner to meet D. Marten St. Louis College.

90 pounds and under—D. Bonborough North Ward vs. Lloyd Tahouney James Bay. Winner to meet R. Coulson Esquimalt.

100 pounds and under—Stan Bell St. Louis College vs B. Calverly North Ward.

REGULATION CLASSES

Flyweight—B. Dodridge Esquimalt, vs L. Zaluski, St. Louis College.

Bantamweight—A. Elliott vs B. Levy, James Bay. Winner to meet J. Johnson, St. Louis College.

Featherweight—B. Marks, North Ward, vs R. Service Esquimalt.

Lightweight—O. Rafter James Bay, vs J. O'Neill, St. Louis College.

Welterweight—B. Rice, Esquimalt, vs. Jack O'Neill.

Middleweight—B. Brookbank North Ward vs J. Fry Esquimalt.

Light-heavyweight—Barney O'Neill.

Heavyweight—Bill Wolters, St. Louis College, vs. Barney O'Neill, St. Louis College.

Esquimalt Girls Leading League By Single Point

HOW THEY STAND

	W	L	T	F	A	Pts
Esquimalt	4	1	0	13	4	8
Vic "B"	3	0	1	16	1	7
Mt. View	2	1	1	4	1	5
Oak Bay	1	3	0	4	3	2
Mt. Douglas	1	2	0	3	0	2
Vic "A"	0	4	0	0	10	0

Esquimalt High School girls scored an easy 3-0 victory over Mount Douglas in a grass hockey match at Victoria High School yesterday to take the lead in the loop by one point over Victoria High "B" squad.

In the other match at Oak Bay High, the visiting Mount View players defeated their hosts, 1-0.

The Esquimalt team played a strong offensive game, but failed to score in the first half. Mount Douglas, which usually sports a strong defence, weakened badly in the latter half to allow Marguerite Mawer, Kay MacLaughlin and Flora Dunlop to score.

Mount View remained a threat for league honors by their triumph over the Oak Bay squad. The game was scoreless during the first half. The home squad gained its margin of victory on a marker by Margaret Gunning on an assist from Jean Fraser.

Requests Trophies

The Lower Island Junior and Juvenile Football Association requests that all league trophies be turned in before the end of the month to Ted Carey, 718 View Street, or to James Lee, 2531 Blanshard Street.

Split Duck Season Gaining Favor

Fishing and Hunting News

By ALEX CARRUTHERS

The proposed split duck season is getting increased favor in British Columbia. It was advocated by a meeting of 18 Lower Mainland fish and game clubs this week after having been previously recommended by affiliated Vancouver Island associations.

The Provincial Game Commission will likely approve the recommendation. It will then need Dominion Government sanction.

The Mainland body asked that the new season be from October 16 to November 14 and from December 20 until January 18. This differs somewhat from the Island proposal, which stated that the season, if it continued to be a 65-day one, be from October 18 to October 31 and from December 15 to January 15. If Ottawa agrees to an extension to three months the Island association wants it from November 1, 1948, to January 15, 1949.

The split season will provide better hunting and still come within the bounds of long-range conservation due to the shortened season. Hunters who wish to shoot pheasants and ducks during the same season will find the October period to their liking, while those who believe the colder season affords the best sport will be satisfied with the second part of the season.

CLUBS BURY HATCHET

The minor feud between the Victoria Fish and Game Protective Association and the Victoria-Saanich Inlet Anglers' Association already is showing signs of dissipating.

In the last two weeks the matter has been aired at a general meeting of one organization and at an executive meeting of the other, and officials of both clubs have stated their willingness to co-operate.

The feud may not have been a mountain, but it was no molehill either. Officials of both clubs are now realizing that they pack a lot of weight in provincial angling circles. After all, with a combined membership of close to 2,800, the clubs stand one-two on the list of British Columbia's outdoor organizations.

FOOLPROOF TAG

A more foolproof method of tagging deer will be shown to the Game Commission next week by Game Warden George Stevenson. The tag Stevenson has in mind is similar in principle to the seal used by the B.C. Electric for meters. It has two sections which, when clamped together, would reveal any subsequent tampering. A connecting link to supplant the wire used by the power company would have to be manufactured. There is a possibility that the expense may prove unreasonable.

JUNIORS KEEN

An increase in interest by junior outdoor sportsmen has been seen during the past week or two. Warden Don Keirs of the Elliot Street office reports that between 60 and 70 keen youngsters are attending classes in woodcraft and use and care of firearms at Oaklands auditorium every Friday at 7 p.m. The Game Commission has been impressed by the work being done by Gordon Sword and his associates in the junior company of the Pacific Coast Rangers.

Besides woodcraft and firearms instruction the Junior Rangers are being taught map reading and first aid by expert adult instructors. Warden Stevenson, who gave the boys a talk on game laws at Sword's home Tuesday, was impressed by the "remarkable assurance of the youngsters in conducting their meeting, addressing the chair properly and passing or rejecting motions in the correct manner."

AFFILIATED POSITIONS

Indications point to two Victoria sportsmen occupying the key posts of president and secretary in the Vancouver Island Affiliated Game Association after the election this Summer. . . . The death in Vancouver last week of C. K. (Charlie) Snell, former C.I.L. ammunition division representative for British Columbia and ardent sportsmen, will be mourned by many here. Well known and well liked, Snell visited Victoria often and among other things assisted in running trap and skeet shoots. With Doc Smith and the late Billy Bland, he was a member of the famous Salmonbelly lacrosse team of years ago . . . Trout anglers are having better than average luck at Shawnigan Lake. Jack King got 12 beauties there Sunday. Art Pitts and Bobby Hunter took seven between them as did Jack Harris and Jim Vesey. Vesey was blanked Wednesday though. Evening seems best . . . Fair luck is being had at Kemp and Prospect Lakes . . . Elbeck Wilson, Bill Johnson and Stan Williams hooked a 12-pound spring off Discovery Island Wednesday . . . Grilse are being taken at Brentwood, particularly off the Stone House and towards Hall's Boathouse . . . No shoot is scheduled Sunday by the Victoria Gun Club, but members will take part in shoots at Duncan and Nanaimo clubs that day, both starting at 1 p.m. Nonmembers are invited . . . Two steelheads in excellent shape were the reward of Sid Levy at Cowichan River Monday . . . Another working bee will be held by the Fish-Game Club at Goldstream Sunday. "Come out to work and bring shotguns" is the motto.

Young Fighters Weigh In for Schoolboy Event

—Colonist Photo

YOUTHFUL fistic hopefuls seen above during weighing in ceremony will participate in Second Annual Victoria Schoolboy Boxing Championships at Bay Street Armoury this evening starting at 7.30. Seventeen bouts and possibly an eighteenth are slated for evening's entertainment. Len Chekwech, of James Bay Club, is well-built performer, standing on scales while following him from right to left are: Don Prenette, St. Louis College, Lloyd Tahouney, James Bay, Dave Morton, Stan Bell and Lavern Johnson, St. Louis College and Ron Service, Esquimalt. Reg Easton, manager of James Bay Club is seen on extreme right, checking scales.

Victorians Share Sweepstake Ticket

TWO Victoria women stand to divide at least £126 or approximately $500 in sweepstake money on the Grand National Steeplechase March 20 at Aintree, England.

Mrs. R. Stark and Mrs. H. C. Morgan share the Irish Hospital Sweepstake ticket EH-57,893 on Boras Cottage, a 100-1 choice in the steeplechase.

Canadiens Keep Chances Alive by Downing Leafs

HOW THEY STAND

	W.	L.	T.	F.	A.	Pts.
Detroit	30	15	11	181	133	71
Toronto	28	15	13	164	136	69
Rangers	20	22	13	161	160	53
Boston	20	22	13	150	137	53
Canadiens	17	28	11	128	156	45
Chicago	19	31	6	185	207	44

Last night's score: Canadiens 3, Toronto 1. Next games, tomorrow: Boston at Toronto; Rangers at Canadiens.

MONTREAL, March 11 (CP).—Montreal Canadiens kept alive their slim hopes of making a play-off spot tonight when they checked and skated Toronto Maple Leafs off their feet for a 3-1 victory before 11,003 Forum fans in a typical rough-and-tumble battle between the arch N.H.L. rivals.

In a game replete with high sticks, crushing body checks and a couple of fights, Canadiens scored once in the opening frame, matched Toronto's goal in the second beat, and added the clincher late in the final session, to skate off with a well-earned verdict and a season's edge in their games against Leafs.

The triumph gave Habitants six victories, five losses and one tie in their 12 meetings with the Queen City crew, and boosted them out of the cellar and ahead of Chicago Black Hawks.

It also left them seven points behind Boston in their bid to move into the all-important fourth and last play-off spot. The Habs still have four games to play—a possible eight points—and a collapse by Bruins might still gain them the nod.

Referee George Gravel dealt out 15 penalties in the bruising contest that at times threatened to get out of control.

Kenny Reardon and Gus Mortson started the first brawl in the first frame when they collided at the Montreal blue line, whipped off their gloves and started throwing punches at each other. Little Howie Meeker and Chamberlain engaged in a slugging match at the same time but escaped a penalty.

Near the end of the initial period, Meeker and Bouchard clashed along the boards and began another slugging match. From here on the action tamed down some, but neither club gave quarter, with elbows and knees flying high throughout.

SUMMARY

First Period—1, Montreal, Lach (Richard, Fillion), 8:22. Penalties: Lach, Ezinicki (2), Bouchard (2), Reay, Mortson (major), Reardon (2), Meeker.

Second Period—2, Toronto, Mortson (Meeker), 3:44; 3, Montreal, Lucas (Riopelle, Bouchard), 15:25. Penalties: Barilko, Mortson, Harvey.

Third Period—4, Montreal, Chamberlain (Reay), 17:44. Penalties: Lucas, Bouchard.

Skip Alexander Leads Tourney

JACKSONVILLE, Fla., March 11 (AP).—Skip Alexander, six-foot-two-inch professional, rolled in with a 33-34—67 late this afternoon to take the first day lead in the Jacksonville invitational golf tournament.

He slipped into first place ahead of Fred Haas Jr. and Herman Keiser, who earlier posted 68.

Several days of heavy rain left water standing on many fairways of the par 72, 6,282-yard Brantwood Municipal Course.

Otto Greiner and Marty Furgol were tied at 69, right behind Haas and Keiser. Vic Ghezzi, Dick Metz, Steve Savel and Lew Worsham were two under par at 70.

Courtenay Girls Defeat Eaglettes

Courtenay intermediate "A" girls captured the Island crown by defeating Wally Yeaman's Eaglettes, 31-17, in the second game of the total-point series at Courtenay Wednesday. Courtenay captured the first game here by four points to take the series by a margin of eight points. Top scorer for Eaglettes in the second game was Helen Pettigrew with six points.

COTTON LEAVES FOR U.S.

LONDON, March 11 (AP).—Henry Cotton, captain of Britain's Ryder Cup team, will leave for the United States March 20 to compete in the Masters Golf Tournament at Augusta, Ga., April 11.

Cotton and Bobby Locke, the South African star, may team up for a series of exhibition matches in the United States.

Hornets Press For Hoop Lead

HOW THEY STAND

	W.	L.	Pct.
Bellingham	12	6	.667
Vancouver	11	6	.647
Portland	8	11	.421
Seattle	6	10	.375
Tacoma	5	9	.357

VANCOUVER, March 11 (CP).—Leading from wire to wire, Vancouver Hornets tonight strengthened their hold on second spot in the Pacific Coast Pro Basketball League, defeating Seattle Athletics 83-70.

Centre Bill Osterhaus sparked the Hornets with 22 points. Hornets had a 46-33 halftime lead.

Lineups:

Seattle—Gilbertson 31, Brightman 12, Kottman 4, Suesens 6, Watson 6. Subs: Gainer 0, Watkins 11, Leask 5. Total, 70.

Vancouver—Baker 18, Lawn 12, Osterhaus 22, Nicol 11, Peden 5. Subs: Vaughn 6, White 5, Wirkkunen 4, Chapman 4. Total, 83.

Young Texan Has Chance To Upset Popular Cerdan

By JACK HAND

NEW YORK, March 11 (AP).—Give Larvern Roach, 22-year-old Texas ring rookie, a solid chance to upset the 11-to-five favorite Marcel Cerdan of France tomorrow night at Madison Square Garden.

This is the big one for the ex-marine from Plainview with a possible middleweight title bout at stake for the winner. It also is boxing's big opportunity to uncover one bright new face to relieve the monotony of revived old-timers.

Roach has a 10-year youth advantage over the European champ who never has lost in this country. Going into the 10-round bout, Marcel has won 22 fights in a row, four in North America. The Texan, improving with each start and yet to reach his peak, has won his last 18 starts.

Although the trade has established the veteran Cerdan as a stick-out choice, the truth of the matter is that both are doubtful factors on the big time. Despite European success, Marcel just squeaked past Georgie Abrams, knocked out Harold Green and Billy Walker and barely decisioned Anton Raadik. In fact Raadik, the hard-punching Estonian, floored the Frenchman three times in the last round at Chicago.

The Texan's real class has yet to be proved, despite his impressive performance against a washed-out Tony Janiro in January. Manager Johnny Abood, assisted by Chris Dundee, has brought him along slowly. He's lost only to Artie Towne, an obscure battler, in 25 fights.

Bill Inter-Club Golf Team Match

Gorge Vale and Uplands golf clubs will stage an inter-club team match at the latter's course on Sunday with the first foursome scheduled to tee off at 9 a.m.

Draw is as follows, with Gorge Vale players mentioned first:

8:00—F. L. Baganta and J. R. Smith vs Don Gowan and F. Jeffery.

8:05—J. R. Clark and E. Barber vs. H. Francis and P. Switzer.

9:10—Leo Derman and Ken Hincks vs. J. Barlow and J. G. Thomson.

9:15—W. A. Bird and Joe Briggs vs. E. Peden and R. W. Purves.

9:20—R. Hoadley and R. Davison vs. Stan Evans and C. Abbott.

Edmonton Flyers Win Puck Series

EDMONTON, March 11 (CP).—Edmonton Flyers tonight exacted a 5-3 victory from Regina Capitals, to win their best-of-five semi-finals series in the Western Canada Senior Hockey League three games to one. The victory carries the right to engage the winner of the Calgary Stampeders-Lethbridge Maple Leafs' series in league championship finals.

30,000 Bowlers Seek A.B.C. Titles

DETROIT, March 11 (AP).—The first of a record field of more than 30,000 amateurs and experts start firing tonight in the American Bowling Congress' 45th and biggest tournament.

They come from the United States, Canada, Alaska, Hawaii and the Panama Canal Zone. There's even a good-will delegation coming from Sweden.

But young and old alike—they range in age from 13 to 90—will match strokes on 40 new alleys at the gala-decorated State Fairgrounds Coliseum for the next 80 days and nights.

More than 1,000 teams had to be turned down.

There are 7,248 five-man teams entered, 14,006 doubles combinations, 27,851 in singles and 31,050 in all-events.

There also is a record cash prize fund of some $450,000 to be passed out at the end. The team champion gets $2,500, the best doubles pair wins $1,000, and the singles and all-events winners each get $500.

Chinook Club Annual Derby On August 22

The Chinook Club will hold its annual salmon derby at Saanich Inlet on August 22, it was announced yesterday by Harry Woolston. The announcement followed a meeting of the directors of the club and the Victoria-Saanich Inlet Anglers' Association, the parent club.

A valuable award will be obtained for the Derby consolation prize, it was decided. The Derby will be in addition to the four major Derbies already scheduled by the Saanich anglers.

In laying plans for the coming season, a good deal of discussion revolved on methods to improve the club's bank account. The entertainment committee, under the chairmanship of Ches Alexander, was instructed to see what it could do about the matter. A meeting will be held next week for this purpose.

The meeting decided that some Derby prizes would be bought from the tuberculosis ward at Royal Jubilee Hospital and the Veterans' Hospital, where, it was noted, patients are turning out some exceptionally fine leathercraft work.

Training Notes At Ball Camps

NEW YORK, March 11 (AP).—**Dan Bankhead, Brooklyn pitcher from the Memphis Negro League, is getting a chance to show how he can play outfield.**

"Maybe he's a great outfielder," said Manager Leo Durocher. "I'll never know unless I try him. One thing I do know—he's a great all-around athlete. The first time he came to bat last year he hit a home run.

A real battle looms for the Boston Braves second base job between ex-Dodger Eddie Stanky and Connie Ryan. Tribe veteran Ryan punched a single, double and triple in five trips yesterday as Boston trounced Cincinnati Reds, 14-3. Stanky is expected in camp Saturday.

Zeb Eaton, 28-year-old former Detroit Tigers' pitcher, is hitting the comeback trail with Philadelphia Athletics as an outfielder.

"This is the best break I've ever had—getting another chance in the majors, and as an outfielder," he said.

The Phillies' pitching is beginning to worry manager Ben Chapman. In two straight games with Cincinnati and Detroit, they have been touched for 28 runs. In contrast, the Phils have been able to score only eight times. Detroit blasted Philadelphia yesterday, 14-8.

Junior Competition

A par competition for junior boy members of the Victoria Golf Club will be held tomorrow morning, Secretary "Gussie" Dyer announces.

Owners to Discuss B.C. Racing Future

VANCOUVER, March 11 (CP).—Race horse owners and breeders in Vancouver today announced a Saturday meeting in an effort to straighten the province's muddled racing picture.

With no racing at Lansdowne Park this Summer, the British Columbia Turf and Country Club has ordered all owners to move their horses from both Lansdowne and Brighouse Parks because they will be closed down. Horsemen claim that since the turf club's application for lower taxation was turned down by both Provincial and Federal Governments, the track operators are taking it out on the owners.

Canuck Centre Scores Point To Close Gap

Elmer Lach scored a goal for Montreal Canadiens in their 3-1 victory over Toronto Leafs last night to close the gap between himself and leader Buddy O'Connor to two points. Maurice Richard, Lach's linemate, picked up an assist on the goal for the only other change in the N.H.L. scoring list.

Scoring leaders follow:

	G.	A.	Pts.
O'Connor, Rangers	23	32	55
G. Stewart, Chicago	27	27	54
Poile, Chicago	25	29	54
D. Bentley, Chicago	19	35	54
Lach, Montreal	27	26	53
Lindsay, Detroit	32	19	51
M. Bentley, Toronto	26	24	50
McFadden, Detroit	24	23	47
Apps, Toronto	20	25	45
R. Conacher, Chicago	20	24	44
Howe, Detroit	16	28	44
Richard, Montreal	31	13	44
Abel, Detroit	14	29	43
Kennedy, Toronto	21	21	42
Laprade, Rangers	11	29	40

Aces, Indians Meet In Cup Tie Sunday

Brentwood Aces and Saanich Indians will meet on Sunday at Heywood Avenue in the semi-finals of the Fred Oliver Memorial Cup, it was announced last night by Ted Westover, secretary of the Lower Island Intermediate Football Association.

Winner of Sunday's match will qualify for the final against Oak Bay, winners over Saanich Thistles in the other semi-final. Game time is 2.30 p.m.

SET LEGION LINE-UP

Canadian Legion line-up for the McGavin Cup soccer final at Royal Athletic Park Sunday at 2.30 p.m. is as follows: Smith; Burt and Weldon, Carmichael, S. Robbins and Heggie, Brown; Musgrave, McCartney, Pennington and Pickup. Spares: G. Robbins, Duncan, Brooks and Oxley.

"Game-Fixing" Suspicions End With N.H.L. Probe Say Scribes

TORONTO, March 11 (CP).—The National Hockey League betting imbroglio could scarcely be said to have stunned the Canadian sports public in view of the lengthy investigations before the expulsion from the league of Billy Taylor of New York Rangers and the indefinite suspension of Don Gallinger of Boston Bruins.

But the fact that the betting charges had anything behind them at all was a nasty blow. Early sports writers' comment after President Clarence Campbell's statement paid a tribute to the N.H.L. executive for the thorough way in which the probe was carried out.

However, Jim (Toronto Globe and Mail) Coleman warned his readers against any misconception of what happened.

". . . According to the evidence made public by Campbell . . . Taylor wagered on a game in which his own team wasn't participating . . . It's much as if a member of the New York Yankees made a bet on a game between the Boston Red Sox and the Philadelphia Athletics," said Jim.

"We aren't apologizing for Taylor, but his only sin was that he was fool enough to wager on a hockey game when the National Hockey League had warned every player that betting would lead to expulsion from the game . . . As far as we know, a notice to that effect, is posted in the dressing-room of every team in the league.

"The important thing is that professional hockey has emerged from the case with its reputation untarnished. It has been shown that no player or players made any attempt to 'throw' a game."

Bobby (Toronto Evening Telegram) Hewitson declared: "Hockey will be stronger than ever because of what has been revealed . . . This hasn't been a 'sport scandal' as some like to call it. There has been no evidence of fixed games. There has been no evidence the gamblers have tried to approach players to do things they should not do towards the losing of a game."

To which Tommy (Globe and Mail) Munns said Amen.

"More worthy of public confidence than ever is hockey in general and the National League in particular," said Tommy.

Bettors Hope to Turn Tables On Bookies in Grand National

By MICHAEL O'MARA

LONDON, March 11 (CP).—If Britain's present spell of fine, warm weather continues a few more days, bettors have high hopes of turning the tables on the bookies in the "Spring double"—the Lincolnshire Handicap and the Grand National Steeplechase—generally one of the heaviest combined betting events of the turf year.

Favorites for both races, respectively, the French-bred Clarion III and Lord Bicester's Silver Fame, hardened at last night's Victoria Club call-over. The four-year-old flat racer tightened from 20-1 to 100-6 and the nine-year-old fencer from 100-8 to 100-6.

Both are near the top of the handicap in their respective races and will likely need excellent going to carry their big weights—Silver Fame will lug 166 pounds, while 124 is Clarion III's impost—home ahead of the big fields.

Forty-six entrants remain in the National to be run at Aintree March 20 and likely more than 30 will go to the post in the Lincolnshire March 13.

If it comes up muddy, the bookies likely will score heavily. That's what happened last year when the Spring double was contested in miserable conditions. Jockey Treble won the Lincolnshire and Caughoo captured the Grand National—both at 100-1 and both lightly weighted.

Caughoo was at 25-1 last night without takers.

Puck Deals Proved Beneficial

MONTREAL, March 11 (CP).—If point standings in the National Hockey League are to be taken seriously there should be no longer any weeping and wailing among hockey's young men when their hard-hearted employers put them on the trading block. The pawns in this season's hockey deals have done well.

Three of the four closely-bunched leaders in the hunt for the league's $1,000 that goes to the top scorer were barter material earlier this season.

Leading the parade is Buddy O'Connor of New York Rangers, whose departure from Montreal Canadiens and subsequent good showing caused considerable heart burnings among Habitant fans. At this writing Buddy is one point in the lead with 55 notches composed of 23 goals and 32 assists.

Right back of Buddy are Gaye Stewart and Bud Poile of Chicago Black Hawks, who used to put forth their wares for Toronto Maple Leafs until Con Smythe decided he'd like to have sharpshooting Max Bentley working of Leafs and was willing to give five players for him.

Poile has 25 goals 29 assists, while Stewart is tied with him with 27 and 27.

But with Max right up there in sixth place in the scoring race he speaks well himself for the boys who've been traded. So there can't really be any regrets over the trade in Toronto either and Chicago fans must be happy.

On goals alone, the cold statistics appear to bear out the old saw about a change of scenery being good for improvement. O'Connor, Stewart, Poile and Bentley have scored 101 goals between them this year, whereas last season, in their more familiar stamping grounds, they collected only 77.

Vic High Cagemen To Meet Kitsilano

The Victoria High School boys' basketball team will play the first of a home-and-home series at Kitsilano High School today. The return game will be played here next week.

Those making the trip include: Elmer Mathews, Tom Joyce, Al Husband, Gordy Minnes, Bruce Naylor, Jimmy John, Bob Ritchie, Gordy Stewart, Don Hendry and Mel Davidson.

Hockey Scores

By Canadian Press

Q.S.H.L.

Montreal 0, Quebec 3 (Quebec leads best-of-five quarter-final, 2-0.)

New York 4, Valleyfield 5 (Valleyfield leads best-of-five quarter-final, 2-0.)

O.H.A. JUNIOR

Copper Cliff 3, Porcupine 5 (Best-of-seven final tied, 2-2.)

MARITIME SENIOR

Moncton 5, Saint John 4 (Moncton wins best-of-seven semi-final 4-3.)

THUNDER BAY SENIOR

Fort Frances 3, Port William 0 (overtime) (Fort Frances leads best-of-seven final, 2-0, one game tied.)

WESTERN CANADA SENIOR

Regina 3, Edmonton 5 (Edmonton wins best-of-five series, 3-1.)

THUNDER BAY SENIOR

Fort Frances 5, Port William 2 (Fort Frances leads best-of-seven final, 3-0.)

U.S.H.L.

St. Paul 4, Kansas City 5

Houston 3, Fort Worth 1

P.C.H.L.

San Diego 3, Oakland 1

WALES SHUTS OUT IRISH

WREXHAM, Wales, March 11 (Reuters).—Wales defeated Ireland 2-0 to an international soccer match here yesterday.

FLYERS WIN ANOTHER

STOCKHOLM, March 11 (Reuters).—R.C.A.F. Flyers, Canada's Olympic hockey champions, today defeated the Swedish club team Soertalje, 3-2.

"Airplane Spin"
CHAMPION
FRANK STOJACK
WRESTLING
"Drop-Kick Artist"
TOMMY NILAN
Armoury, Saturday Night
8:30 P.M.
Tickets at Horseshoe News, Palace News, Grandsport News

Schoolboy Boxing
Championships 1948
BAY STREET ARMOURY
7 O'CLOCK
TONIGHT
Tickets at
HOCKING & FORBES
Reserved, 1.25 and 1.00
Rush, 75¢ Schoolboys, 50¢

St. Vitus Dance Helpful The Eagan Way—Lardner

By JOHN LARDNER

NEW YORK, March 11.—Governor Dewey has appointed Mr. Eddie Eagan, the schoolboy old Yale, to another three-year hitch as boxing commission chairman in New York State, which means, unless the proletariat arises in its wrath, that we are in for another three years of the Eagan point system.

Dewey's appointment of the mission acknowledges freely that the New York commission is the greatest governing body in boxing today. Mr. Eagan has expressed a hope that other states, in recognition of this fact, will adopt his point system, just as he in turn adopted it from Yale. If the rest of the country takes his advice, boxers everywhere will be graded in the way that Yale students were graded in the days when they had students there.

Don't let this go any farther, but there has been a certain amount of dissatisfaction with the Eagan point system in New York boxing circles lately. Being a jaywalker myself, I like to look at the thing in terms of pedestrians versus trucks. Let us see how the Eagan system applies to jaywalking.

DECISION NECESSARY

If the jaywalker starts across the street against the light, he is clearly the aggressor. If he bumps into the speeding truck from the side, and he bounces 40 feet, the round is his since he not only carried the fight to the other party but made the first contact. If he misses the truck entirely and crosses the street behind or ahead of it—which would be an even round in non-Eagan circles—the jaywalker still wins the round in New York because of aggressiveness and because there is no such thing as an even round under the Eagan code.

A DRAW IS A DRAW

People used to complain about draw fights in the old days but in New York they are homesick for a few draws here and there. When a draw fight is fought—and dozens of fights are fought which are obviously draws to a man of sense—what are you going to call them but draws? The term was abused in the old days, but today the abuse has been reversed. Officials know that Mr. Eagan will spank them with a hairbrush if they call a draw, so they try desperately to think of something that one man did to the other that gives him an advantage round, round, round. It would be still nicer if each round, round in which neither fighter does anything of consequence. They usually occur in the early part of the fight, when the boys are feeling each other out. Under the Eagan point system, however, if one man thinks he sees an opening which isn't there—or if he just happens to twitch spasmodically—and gets his left hand in contact with the second party's elbow, he wins the round.

GARAN-WILLIAMS CASE

A powerful case in point was the fight between Ike Williams, the lightweight champion, and Kid Cavilan, the high-class Cuban welterweight. I have no quarrel with the net decision on the bout, which was unanimously for Williams, but I was startled by the closeness of the scoring. So were the handlers of Kid Cavilan. I sat just below the Kid's corner, and heard his staff yell so loudly that I thought I was sitting ringside—no blows, no violence, no aggression, just a quiet, experimental footwork. The officials called it for Cavilan. It appears that the Kid lurched against Ike's shoulder some where along the way and won the round. At that rate, it's surprising he didn't win every round, though Williams gets him the mother and father of a fine binding from the first round on with stiff inside pounds.

The Eagan point system has brought a new era in which Mr. Vitus dance, outweighs a wallop on the button.

(Released by The Bell Syndicate, Inc.)

Racing Results At Tropical Park

FIRST RACE—Furlongs
Mirwaise 4.60 3.40 2.80
Dinks 6.40 3.20
El Chama 2.80
Breathed Marsh Bay Marlin, Wild Cow Boy, Brown Mouse

SECOND RACE—6 Furlongs
Tarzan 10.20 5.40 3.20
Little Lady 4.20 2.80
Tea Time Surprise, Secret, Seventh

THIRD RACE—1 Mile
You Now 6.60 3.20 2.40
One Bluie 4.20 2.80
Sir Gallant 2.80
Breathed Tom Welch

FOURTH RACE—
Prince Eric 3.40 2.80
Ohy As Pal 2.80
Red Jacket
Breathed Lemkoff Tiptoman Wadkins Mr. Hard Parts, Pal Cross

FIFTH RACE—
Pinzer II 22.20 10.20 6.60
Dunedin 6.20 3.80
Dangerous 3.20
Weighted Simoni, Beebish, Jontanna, Trumbler

SIXTH RACE—
Cullman 10.20 8.20 6.60
Gold Bar 5.20 3.80
Chief Sullivan 2.80
SEVENTH RACE—
Phrasing 14.20 10.20 6.20
W E Reilly 5.20 3.80
Chestnut 2.80
Breathed Rose Clayton, Royal Brave, Alaska Special Pal

EIGHTH RACE—
Scandinavia 10.20 6.20 3.80
Ruby 4.20 2.80
Sir Wim 2.80
Breathed Pastor Order, Anna Sandy, Pleasure, Pathell

OVERNIGHT ENTRIES

FIRST RACE—6½ Furlongs
Serpet 98 Carter Tower 111
Cirdi 111 Miss Yum 108
Tiger Tail 111 Ruby Ann 108
Valerie Mae 108 Fyr Breaker 111
Redwood Rice 108 Wanfield 111
Wrangler 111 Spatch 111
Lucky Lil 108 Cherry Ann 111
Jacqueline 108 Cwirl Ann 111

SECOND RACE—6½ Furlongs
Shooty Joe 111 Prestwinnie 111
Tight Wind 111 Gallant Jewel 111
Alexandra 108 Brown Mouse 111
Tarzan 111 Pinkerton 111
Tong Pot 111 Pinelwood 111
Farm Man 114 Oscar Cigar 111
Tea Time 111 Dangerous Girl 108
Bell Crow 108 Dave's Pal 111

THIRD RACE—6½ Furlongs
Chic Brass 108 Secret Blush 108
Liberty Chief 114 Ibal Tree 108
Ohy As Pal 111 Ruby Ann 108
Sir Wim 108 Eternal Star 108
Omaha Bound 114 Debbieanna 108
Pathier 108

FOURTH RACE—Four and one-half Furlongs
Pinky Pinch 108 Mayor Ken 108
Thelma 108 War Blaze 108
Jay Bird 108 Tumbaord 108
Sea Fox 111 Dove Mark 108
Ruby Ann 108 Sunset Lad 111
Wrangler 111 Charlie Prince 108
Mistwalker 111 Brassedania 108
Prop 108

FIFTH RACE—Mile and three-sixteenths
Sunset Lad 111 Ibal Tree 108
Brazzania 108 Eleanor 108
Hobbies 108 Flora Jacobus 111
Sir 108 Lady Gallant 108
Wrangler 111 Shirley 108
Tiger Tail 111 Lil 108
Wanderwalk 107 Sweetness 108

SIXTH RACE—Mile and three-sixteenths
Sharp's Vivek 108 Mandolin 108
Mr. Shot 111 Tom Perris 111
Sunset Lad 111 Kissaal 111
Tai O'Sullivan 108 Flag Ear 108
Dry Ice 108 Shirley 108
Overtaken 108

EIGHTH RACE—Mile and one-sixteenth
Limestone 110 Brown Job 108
Tetar 111 Little Bits 108
Ohy As Pal 108 Ruby Ann 108
Anthrite 108 Blackout 108
Level 108 Whispert 108
Alaska 108 Chief Sullivan 108
Rosalind Dunlap 108 Dorinda Hall 108
Pathier 108 Shirley 108
Tatum Mark 108

Racing Results At Oaklawn Park

FIRST RACE—
Allsworth 8.40 3.80 2.60
Wise Nelson 3.80 2.60
Breathed Cedar Rice Krebs Lassen, Sugar Plum Harvest Little Gunners, Ruby Ann

SECOND RACE—
Miss Orchids 27.80 12.20 5.20
Gwyn Hudson 10.40 4.80
Miss Ro 2.60
Breathed Mountain Time, Mid Ages, Deer Trail, Sheen, Chase Craft, Federal Brave

THIRD RACE—
Bluebib 12.60 7.20 3.40
Ghostly 4.70 4.50
Pleasing Joe 2.60
Breathed Summit Pop, Sam B. Mr. Tuck Bee's Pal, Gamble, Tent

FOURTH RACE—
Ruby Ann 174.60 130.20 18.60
Uncle Mary 4.80 4.20
Stark of Peace 9.60
Breathed Sol Tuhn Miss Ethan, Ruby Ann Tyler's Pal, Miss O'Reilly Ruby Berry

FIFTH RACE—
Hurrica 18.80 10.70 11.20
Mel Marty 6.00 4.60
Cotton Jon 3.00 2.60

SIXTH RACE—
Ruby Ann 147.20 112.20 27.40
Pleasing Joe 4.80 4.60
Gaston Thorn 4.60
Breathed Mission Lad, Dusting Pole, Remembering, La Princess, Uncle Bob

SEVENTH RACE—
Arma Sands 34.70 20.70 10.60
Rock Ball 10.80 4.80
Alisco 3.80

EIGHTH RACE—
Parrish 37.80 24.20 12.20
Mr. Chief 6.70 4.50
Ruby Charlie 3.00

OVERNIGHT ENTRIES

FIRST RACE—6½ Furlongs
Hell O Darrin 111 Bring 111
Pillow Quest 111 Scam C 111
Lee Greenleaf 111 Gaston Road 111
Ruby 111 Dr Blacker 111
Ruby Ann 111 Ruby Ann 111
Sadie 111 Raffles 111
Lady Juliet 111 Particularity 111
Bella 111 Ruby Ann 111
Pixie Brides 108 Ruby Ann 111

SECOND RACE—6½ Furlongs
Ruby Ann 111 Jolly Belle 111
Grand Prefect 108 Pretty Ia 108
Pillow Quest 111 Ruby Ann 111
Marda B 108 Sweet Coupe 111
Ruby Ann 111 Lucky Mr Kale 111
Weiss Chile 108 Pouting Miss 108
Miss Mim 107 Ruby Ann 111
Ruby Ann 111 W. A. Moore 111

THIRD RACE—Four furlongs
Sam Tower 108 Peacefull Omaha 111
Thai Vat 111 Bare Bid 111
Hartshill 111 Ruby Ann 111
Ruby Ann 111 Miss Mimbo 108
Ruby Ann 111 Thirty 108
Hatch Sheet 108

FOURTH RACE—6½ Furlongs
Ruby Ann 111 Ruby Ann 111
Old Chief 108 Sweetness 108
Ruby Ann 111 Tiger 107
Kirkland 108 Lead Over 108
Short to Beat 108 Captain Tess 108

Believe It or Not! by Seivey

Please address all queries to Carcoonist Ripley, c/o King Features, New York City, N Y

The Daily Cross-Word Puzzle

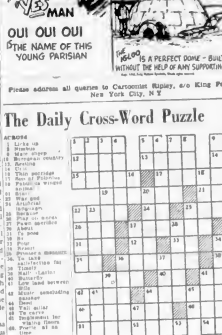

ACROSS
1 Lick up
5 Ruler
9 Male sheep
13 Ancient country
14 Ice
15 Thin porridge
16 Ferment
17 Fabulous wonder
18 Ocean
19 Ewe
20 War god
21 Adjutant (abbr.)
22 Ignorant
23 Pay no more
24 Fawn species
25 Ancient
26 Ice
27 Ewe
28 Bear
29 Sewing implement
30 Tissue
31 Tissue (Latin)
32 Pertaining to
33 Ancient
34 Ancient
35 Ancient
36 Ancient
37 Ancient
38 Ancient
39 Ancient
40 Ancient
41 Ancient
42 Ancient
43 Ancient
44 Ancient
45 Ancient
46 Ancient
47 Ancient
48 Ancient
49 Ancient
50 Ancient
51 Ancient
52 Ancient
53 Ancient
54 Ancient
55 Ancient
56 Ancient
57 Ancient
58 Ancient
59 Ancient
60 Ancient
61 Ancient
62 Ancient
63 Ancient
64 Ancient
65 Ancient
66 Ancient
67 Ancient
68 Ancient
69 Ancient
70 Ancient
71 Ancient
72 Ancient
73 Ancient
74 Ancient
75 Ancient
76 Ancient
77 Ancient
78 Ancient
79 Ancient
80 Ancient
81 Ancient
82 Ancient
83 Ancient
84 Ancient
85 Ancient
86 Ancient
87 Ancient
88 Ancient
89 Ancient
90 Ancient
91 Ancient
92 Ancient
93 Ancient
94 Ancient
95 Ancient
96 Ancient
97 Ancient
98 Ancient
99 Ancient
100 Ancient
101 Ancient
102 Ancient
103 Ancient
104 Ancient
105 Ancient
106 Ancient
107 Ancient
108 Ancient
109 Ancient
110 Ancient
111 Ancient
112 Ancient
113 Ancient
114 Ancient
115 Ancient
116 Ancient
117 Ancient
118 Ancient
119 Ancient
120 Ancient
121 Ancient
122 Ancient
123 Ancient
124 Ancient
125 Ancient
126 Ancient
127 Ancient
128 Ancient
129 Ancient
130 Ancient
131 Ancient
132 Ancient
133 Ancient
134 Ancient
135 Ancient
136 Ancient
137 Ancient
138 Ancient
139 Ancient
140 Ancient
141 Ancient
142 Ancient
143 Ancient
144 Ancient
145 Ancient
146 Ancient
147 Ancient
148 Ancient
149 Ancient
150 Ancient
151 Ancient
152 Ancient
153 Ancient
154 Ancient
155 Ancient
156 Ancient
157 Ancient
158 Ancient
159 Ancient
160 Ancient
161 Ancient
162 Ancient
163 Ancient
164 Ancient
165 Ancient
166 Ancient
167 Ancient
168 Ancient
169 Ancient
170 Ancient
171 Ancient
172 Ancient
173 Ancient
174 Ancient
175 Ancient
176 Ancient
177 Ancient
178 Ancient
179 Ancient
180 Ancient
181 Ancient
182 Ancient
183 Ancient
184 Ancient
185 Ancient
186 Ancient
187 Ancient
188 Ancient
189 Ancient
190 Ancient
191 Ancient
192 Ancient
193 Ancient
194 Ancient
195 Ancient
196 Ancient
197 Ancient
198 Ancient
199 Ancient
200 Ancient
201 Ancient
202 Ancient
203 Ancient
204 Ancient
205 Ancient
206 Ancient
207 Ancient
208 Ancient
209 Ancient
210 Ancient
211 Ancient
212 Ancient
213 Ancient
214 Ancient
215 Ancient
216 Ancient
217 Ancient
218 Ancient
219 Ancient
220 Ancient
221 Ancient
222 Ancient
223 Ancient
224 Ancient
225 Ancient
226 Ancient
227 Ancient
228 Ancient
229 Ancient
230 Ancient
231 Ancient
232 Ancient
233 Ancient
234 Ancient
235 Ancient
236 Ancient
237 Ancient
238 Ancient
239 Ancient
240 Ancient
241 Ancient
242 Ancient
243 Ancient
244 Ancient
245 Ancient
246 Ancient
247 Ancient
248 Ancient
249 Ancient
250 Ancient
251 Ancient
252 Ancient
253 Ancient
254 Ancient
255 Ancient
256 Ancient
257 Ancient
258 Ancient
259 Ancient
260 Ancient
261 Ancient
262 Ancient
263 Ancient
264 Ancient
265 Ancient
266 Ancient
267 Ancient
268 Ancient
269 Ancient
270 Ancient
271 Ancient
272 Ancient
273 Ancient
274 Ancient
275 Ancient
276 Ancient
277 Ancient
278 Ancient
279 Ancient
280 Ancient
281 Ancient
282 Ancient
283 Ancient
284 Ancient
285 Ancient
286 Ancient
287 Ancient
288 Ancient
289 Ancient
290 Ancient
291 Ancient
292 Ancient
293 Ancient
294 Ancient
295 Ancient
296 Ancient
297 Ancient
298 Ancient
299 Ancient
300 Ancient
301 Ancient
302 Ancient
303 Ancient
304 Ancient
305 Ancient
306 Ancient
307 Ancient
308 Ancient
309 Ancient
310 Ancient
311 Ancient
312 Ancient
313 Ancient
314 Ancient
315 Ancient
316 Ancient
317 Ancient
318 Ancient
319 Ancient
320 Ancient
321 Ancient
322 Ancient
323 Ancient
324 Ancient
325 Ancient
326 Ancient
327 Ancient
328 Ancient
329 Ancient
330 Ancient
331 Ancient
332 Ancient
333 Ancient
334 Ancient
335 Ancient
336 Ancient
337 Ancient
338 Ancient
339 Ancient
340 Ancient
341 Ancient
342 Ancient
343 Ancient
344 Ancient
345 Ancient
346 Ancient
347 Ancient
348 Ancient
349 Ancient
350 Ancient
351 Ancient
352 Ancient
353 Ancient
354 Ancient
355 Ancient
356 Ancient
357 Ancient
358 Ancient
359 Ancient
360 Ancient
361 Ancient
362 Ancient
363 Ancient
364 Ancient
365 Ancient
366 Ancient
367 Ancient
368 Ancient
369 Ancient
370 Ancient
371 Ancient
372 Ancient
373 Ancient
374 Ancient
375 Ancient
376 Ancient
377 Ancient
378 Ancient
379 Ancient
380 Ancient
381 Ancient
382 Ancient
383 Ancient
384 Ancient
385 Ancient
386 Ancient
387 Ancient
388 Ancient
389 Ancient
390 Ancient
391 Ancient
392 Ancient
393 Ancient
394 Ancient
395 Ancient
396 Ancient
397 Ancient
398 Ancient
399 Ancient
400 Ancient
401 Ancient
402 Ancient
403 Ancient
404 Ancient
405 Ancient
406 Ancient
407 Ancient
408 Ancient
409 Ancient
410 Ancient
411 Ancient
412 Ancient
413 Ancient
414 Ancient
415 Ancient
416 Ancient
417 Ancient
418 Ancient
419 Ancient
420 Ancient
421 Ancient
422 Ancient
423 Ancient
424 Ancient
425 Ancient
426 Ancient
427 Ancient
428 Ancient
429 Ancient
430 Ancient
431 Ancient
432 Ancient
433 Ancient
434 Ancient
435 Ancient
436 Ancient
437 Ancient
438 Ancient
439 Ancient
440 Ancient
441 Ancient
442 Ancient
443 Ancient
444 Ancient
445 Ancient
446 Ancient
447 Ancient
448 Ancient
449 Ancient
450 Ancient
451 Ancient
452 Ancient
453 Ancient
454 Ancient
455 Ancient
456 Ancient
457 Ancient
458 Ancient
459 Ancient
460 Ancient
461 Ancient
462 Ancient
463 Ancient
464 Ancient
465 Ancient
466 Ancient
467 Ancient
468 Ancient
469 Ancient
470 Ancient
471 Ancient
472 Ancient
473 Ancient
474 Ancient
475 Ancient
476 Ancient
477 Ancient
478 Ancient
479 Ancient
480 Ancient
481 Ancient
482 Ancient
483 Ancient
484 Ancient
485 Ancient
486 Ancient
487 Ancient
488 Ancient
489 Ancient
490 Ancient
491 Ancient
492 Ancient
493 Ancient
494 Ancient
495 Ancient
496 Ancient
497 Ancient
498 Ancient
499 Ancient
500 Ancient
501 Ancient
502 Ancient
503 Ancient
504 Ancient
505 Ancient
506 Ancient
507 Ancient
508 Ancient
509 Ancient
510 Ancient
511 Ancient
512 Ancient
513 Ancient
514 Ancient
515 Ancient
516 Ancient
517 Ancient
518 Ancient
519 Ancient
520 Ancient
521 Ancient
522 Ancient
523 Ancient
524 Ancient
525 Ancient
526 Ancient
527 Ancient
528 Ancient
529 Ancient
530 Ancient
531 Ancient
532 Ancient
533 Ancient
534 Ancient
535 Ancient
536 Ancient
537 Ancient
538 Ancient
539 Ancient
540 Ancient
541 Ancient
542 Ancient
543 Ancient
544 Ancient
545 Ancient
546 Ancient
547 Ancient
548 Ancient
549 Ancient
550 Ancient
551 Ancient
552 Ancient
553 Ancient
554 Ancient
555 Ancient
556 Ancient
557 Ancient
558 Ancient
559 Ancient
560 Ancient
561 Ancient
562 Ancient
563 Ancient
564 Ancient
565 Ancient
566 Ancient
567 Ancient
568 Ancient
569 Ancient
570 Ancient
571 Ancient
572 Ancient
573 Ancient
574 Ancient
575 Ancient
576 Ancient
577 Ancient
578 Ancient
579 Ancient
580 Ancient
581 Ancient
582 Ancient
583 Ancient
584 Ancient
585 Ancient
586 Ancient
587 Ancient
588 Ancient
589 Ancient
590 Ancient
591 Ancient
592 Ancient
593 Ancient
594 Ancient
595 Ancient
596 Ancient
597 Ancient
598 Ancient
599 Ancient
600 Ancient
601 Ancient
602 Ancient
603 Ancient
604 Ancient
605 Ancient
606 Ancient
607 Ancient
608 Ancient
609 Ancient
610 Ancient
611 Ancient
612 Ancient
613 Ancient
614 Ancient
615 Ancient
616 Ancient
617 Ancient
618 Ancient
619 Ancient
620 Ancient
621 Ancient
622 Ancient
623 Ancient
624 Ancient
625 Ancient
626 Ancient
627 Ancient
628 Ancient
629 Ancient
630 Ancient
631 Ancient
632 Ancient
633 Ancient
634 Ancient
635 Ancient
636 Ancient
637 Ancient
638 Ancient
639 Ancient
640 Ancient
641 Ancient
642 Ancient
643 Ancient
644 Ancient
645 Ancient
646 Ancient
647 Ancient
648 Ancient
649 Ancient
650 Ancient
651 Ancient
652 Ancient
653 Ancient
654 Ancient
655 Ancient
656 Ancient
657 Ancient
658 Ancient
659 Ancient
660 Ancient
661 Ancient
662 Ancient
663 Ancient
664 Ancient
665 Ancient
666 Ancient
667 Ancient
668 Ancient
669 Ancient
670 Ancient
671 Ancient
672 Ancient
673 Ancient
674 Ancient
675 Ancient
676 Ancient
677 Ancient
678 Ancient
679 Ancient
680 Ancient
681 Ancient
682 Ancient
683 Ancient
684 Ancient
685 Ancient
686 Ancient
687 Ancient
688 Ancient
689 Ancient
690 Ancient
691 Ancient
692 Ancient
693 Ancient
694 Ancient
695 Ancient
696 Ancient
697 Ancient
698 Ancient
699 Ancient
700 Ancient
701 Ancient
702 Ancient
703 Ancient
704 Ancient
705 Ancient
706 Ancient
707 Ancient
708 Ancient
709 Ancient
710 Ancient
711 Ancient
712 Ancient
713 Ancient
714 Ancient
715 Ancient
716 Ancient
717 Ancient
718 Ancient
719 Ancient
720 Ancient
721 Ancient
722 Ancient
723 Ancient
724 Ancient
725 Ancient
726 Ancient
727 Ancient
728 Ancient
729 Ancient
730 Ancient
731 Ancient
732 Ancient
733 Ancient
734 Ancient
735 Ancient
736 Ancient
737 Ancient
738 Ancient
739 Ancient
740 Ancient
741 Ancient
742 Ancient
743 Ancient
744 Ancient
745 Ancient
746 Ancient
747 Ancient
748 Ancient
749 Ancient
750 Ancient
751 Ancient
752 Ancient
753 Ancient
754 Ancient
755 Ancient
756 Ancient
757 Ancient
758 Ancient
759 Ancient
760 Ancient
761 Ancient
762 Ancient
763 Ancient
764 Ancient
765 Ancient
766 Ancient
767 Ancient
768 Ancient
769 Ancient
770 Ancient
771 Ancient
772 Ancient
773 Ancient
774 Ancient
775 Ancient
776 Ancient
777 Ancient
778 Ancient
779 Ancient
780 Ancient
781 Ancient
782 Ancient
783 Ancient
784 Ancient
785 Ancient
786 Ancient
787 Ancient
788 Ancient
789 Ancient
790 Ancient
791 Ancient
792 Ancient
793 Ancient
794 Ancient
795 Ancient
796 Ancient
797 Ancient
798 Ancient
799 Ancient
800 Ancient
801 Ancient
802 Ancient
803 Ancient
804 Ancient
805 Ancient
806 Ancient
807 Ancient
808 Ancient
809 Ancient
810 Ancient
811 Ancient
812 Ancient
813 Ancient
814 Ancient
815 Ancient
816 Ancient
817 Ancient
818 Ancient
819 Ancient
820 Ancient
821 Ancient
822 Ancient
823 Ancient
824 Ancient
825 Ancient
826 Ancient
827 Ancient
828 Ancient
829 Ancient
830 Ancient
831 Ancient
832 Ancient
833 Ancient
834 Ancient
835 Ancient
836 Ancient
837 Ancient
838 Ancient
839 Ancient
840 Ancient
841 Ancient
842 Ancient
843 Ancient
844 Ancient
845 Ancient
846 Ancient
847 Ancient
848 Ancient
849 Ancient
850 Ancient
851 Ancient
852 Ancient
853 Ancient
854 Ancient
855 Ancient
856 Ancient
857 Ancient
858 Ancient
859 Ancient
860 Ancient
861 Ancient
862 Ancient
863 Ancient
864 Ancient
865 Ancient
866 Ancient
867 Ancient
868 Ancient
869 Ancient
870 Ancient
871 Ancient
872 Ancient
873 Ancient
874 Ancient
875 Ancient
876 Ancient
877 Ancient
878 Ancient
879 Ancient
880 Ancient
881 Ancient
882 Ancient
883 Ancient
884 Ancient
885 Ancient
886 Ancient
887 Ancient
888 Ancient
889 Ancient
890 Ancient
891 Ancient
892 Ancient
893 Ancient
894 Ancient
895 Ancient
896 Ancient
897 Ancient
898 Ancient
899 Ancient
900 Ancient
901 Ancient
902 Ancient
903 Ancient
904 Ancient
905 Ancient
906 Ancient
907 Ancient
908 Ancient
909 Ancient
910 Ancient
911 Ancient
912 Ancient
913 Ancient
914 Ancient
915 Ancient
916 Ancient
917 Ancient
918 Ancient
919 Ancient
920 Ancient
921 Ancient
922 Ancient
923 Ancient
924 Ancient
925 Ancient
926 Ancient
927 Ancient
928 Ancient
929 Ancient
930 Ancient
931 Ancient
932 Ancient
933 Ancient
934 Ancient
935 Ancient
936 Ancient
937 Ancient
938 Ancient
939 Ancient
940 Ancient
941 Ancient
942 Ancient
943 Ancient
944 Ancient
945 Ancient
946 Ancient
947 Ancient
948 Ancient
949 Ancient
950 Ancient
951 Ancient
952 Ancient
953 Ancient
954 Ancient
955 Ancient
956 Ancient
957 Ancient
958 Ancient
959 Ancient
960 Ancient
961 Ancient
962 Ancient
963 Ancient
964 Ancient
965 Ancient
966 Ancient
967 Ancient
968 Ancient
969 Ancient
970 Ancient
971 Ancient
972 Ancient
973 Ancient
974 Ancient
975 Ancient
976 Ancient
977 Ancient
978 Ancient
979 Ancient
980 Ancient
981 Ancient
982 Ancient
983 Ancient
984 Ancient
985 Ancient
986 Ancient
987 Ancient
988 Ancient
989 Ancient
990 Ancient
991 Ancient
992 Ancient
993 Ancient
994 Ancient
995 Ancient
996 Ancient
997 Ancient
998 Ancient
999 Ancient
1000 Ancient

ANSWER TO YESTERDAY'S PUZZLE

Seattle to Build New Sport Arena

SEATTLE, March 11 (AP).—Stockholders of Seattle Sports Arena, Inc., announced today they will build a downtown athletic building here next year.

The structure, President Al Mahoney said, will seat around 8,000 for professional basketball games and other sports events. Mahoney is also one of the officials of the Pacific Division of the Pacific Coast Professional Basketball League.

Expected Results In Indoor Tennis

NEW YORK, March 11 (AP).—Seeded stars got little more than a working today at the Men's Indoor Tennis championships opening with 16 matches in the men's singles division.

The first day's battling on the polished boards of the Seventh Regiment Armory propelled the field almost halfway through the initial round, but produced nothing in the nature of an upset.

New Yorkers Bill Talbert, Irvin Dorfman and Ed McGrath, and Frank Bowden of Madison, N.J., seeded domestic players, reached the second round easily, along with Henri Rochon of Montreal, only seeded foreigner to play today.

Rochon, a left-hander from the Canadian Davis Cup team, disposed of Don Wheaton of Pelham, N.Y., also a southpaw, 6-0, 6-3.

Charles and Ray To Meet April 7

CHICAGO, March 11 (AP).—Ezzard Charles of Cincinnati, top-ranking contender for the world's light-heavyweight championship, tonight was matched for a ten-round bout with Elmer (Violent) Ray, Minneapolis, in the Chicago Stadium on April 7.

Jack Hurley, matchmaker for the Stadium Boxing Club said Charles had pledged to donate $5,000 to the parents of the late Samuel Baroudi, who died on hours after receiving a knockout blow delivered by Charles in the Stadium February 20.

Hurley also said the Boxing Club would donate $5,000 to complete a $10,000 fund for the dead boxer's parents.

SELLS CHAMPION ANIMAL

KAMLOOPS, March 11 (CP).—Glanmor Boy, champion shorthorn exhibited at the annual provincial bull sale here by James Turner of Royal Oak, was sold to C. Burman for $625.

Bowling Scores

GIBSON'S BOWLADROME

FINANCIAL FIFTEEN LEAGUE

Brewsters News—B. Anderson, 280, 97 Hoffman, 97, Lowe, 97, Lang, 97, Rickie, 100, handicap, 6, game totals, 780, 840, 1012—2,632.

Cameron Lumber—V. Anderson, 407, Marshall, 407, J. Reid, 401, J. Nelson, 401, Cameron, 401, handicap, 24, game totals, 1,656, 1,656, 1,656—4,968.

Cameron Lumber was 336 ahead.

Mahlkes—D. Hanson, 400, R. Hanson, 400, Jackson, 400, J. Talbot, 400, C. Fraser, 400, handicap, 141, game totals, 1,741, 1,741, 1,741.

Hoffman—J. Lathom, 404, O. Lathom, 404, D. Williams, 404, H. Carson, 404, handicap, 99, game totals, 1,107, 1,107, 1,107.

Shamrocks—G. Tennant, 355, L. Taylor, 355, J. Reid, 355, J. Nelson, 355, J. Tennant, 355, handicap, 54, game totals, 1,074, 1,074, 1,074.

Bellingham was 1,296.

C.P.R. Telegraph—B. Boldt, 340, D. Pond, 340, B. Tower, 340, J. Perth, 340, J. Waters, 340, handicap, 18, game totals, 1,038, 1,038, 1,038.

B. A. Chess—J. Wilson, 340, J. Wolsey, 340, J. Wolsey, 340, H. Devereaux, 340, J. Walker, 340, handicap, 30, W. Thompson, 341, handicap, 162, game totals, 948, 948, 948.

B. A. B. Shows won two.

One-Armed Champion Retains Ring Crown

CAMBRIDGE, Mass., March 11 (AP).—Tommy Rodgers, one-armed boxer, successfully defended his 155-pound Harvard College title tonight by gaining a three-round decision over Jack Lord.

Rodgers, who lost his left arm in a railroad accident while a youth, relied on his speed and swift hooks to win the officials' nod.

He won the title last year in a technical knockout victory.

SHEFFIELD England (CP).—Sheffield University has arranged a special course for 85 German prisoners of war, all volunteers, in English history, literature and institutions, German literature, science, religion and music.

Painful Piles

I can help most rectal sufferers. I know I can help you, too. If you want relief from the itching soreness and bleeding pain of piles.

My Bear-Hand formula is different. Medical tests on 4 other formulas (medically safe) in a big jar of wax base, failed to relieve some of the conditions treated by my formula that does not hold moisture and melt.

I'm not so hot with you—there are many cures which fail—but does not work for me. Yet, I relize in my personal case I need a formula that does not hold moisture. If Bear-Hand helps YOU every it will be worth to you, I know, more than you think. I want to have your money and I will take your word. I find people are honest about such things.

Simply go to any drug store and get a package of Bear-Hand. It costs only for 15 days. Then if you find not satisfied with results, return the jar and get your money back. This is an unusual offer but Bear-Hand has been sold on a refund basis for over 10 years. Bear-Hand is sold by leading druggists everywhere. Bear-Hand comes in regular and extra strength. Use as directed. It won't cost you a penny if it does not help you. (Adv.)

Roller Puck Schedule

Roller hockey tilts scheduled for Sunday at Stevenson Park are as follows:

10:30 a.m.—South Park vs. Victoria West.

11:30 a.m.—Rock Bay vs. Oaklands.

1:30 p.m.—Oak Bay vs. Beacons Hill.

3:30 p.m.—Jokers vs. James Bay Argos.

3:30 p.m.—Victoria West vs. Civil Service.

Just because he was born in 1897

His birth certificate is dated 1897—he's 50—does that mean, Mr. Employer, that he "too old for the job"? Many employers do tend to reject men over 45 years old, and women over 35!

Consider carefully when you have a vacancy whether it could not be filled as capably by an older man or woman—due to experience and stability they bring with them.

Make full use of your local office of the National Employment Service.

Department of Labour
HUMPHREY MITCHELL, Minister of Labour
A. MacNAMARA, Deputy Minister

Let George Fix It!
We can now nearly STOPPED-BOND
In any quantity,
On a strong, sturdy wallboard
It's super quality.
Sidney Lumber Ltd.
2333 GOV'T. B 5167

BRAKES
Carburetor and Motor Tune-Up Service
21 YEARS
1926 SPECIALISTS 1947
BOULTBEE
VICTOR 4 STOP-TUNE-UP SPECIALISTS

It's $1.00 Day Saturday
AT YOUR FRIENDLY MEN'S WEAR SHOP!
SHORT SPEED! BOOKEY LAYER OUR SUITS AND REGULAR MERCHANDISE, ETC. ALL SPECIALS! CONSIDER THIS FOR GREAT ONE-DAY SAVINGS!
VALUES TO $7.95 ON SALE FOR $1.00
STOP DISAPPOINTMENT—SHOP AT DOOR OPENING, 9 A.M.!
SEE TONIGHT'S PAPER FOR MORE DETAILS
MEN'S SUPPLY STORE

NOW...
Facial Soft
PUREX Facial-Soft TISSUE
If a ship going from Plymouth, England, to Hongkong takes the route through the Suez Canal, instead of rounding Cape Horn, it saves 3,300 miles.
Here is the NEW PUREX, the better bathroom tissue. Soft? Yes, silky-soft. Refined? Yes, so kind to your skin as the most delicate tissue handkerchief. Yet, this new wonder tissue is as strong . . . so absorbent.

$194.95 AUTOMATIC CONSOLE COMBINATION
Today's Best Value
SERVING VICTORIA 86 YEARS
Distributing Agent for Wes and Wesco
W. & J. WILSON
SPARTON
AUTOMATIC RADIO PHONOGRAPH WITH ALL THESE FEATURES
★ MODERN DESIGN CONSOLE TYPE CABINET
★ LONG AND SHORT WAVE 5-TUBE CHASSIS
★ AUTOMATIC RECORD CHANGER PLAYS STACK OF RECORDS
★ CONVENIENT TILT-OUT DOOR CONCEALS RECORD PLAYER
★ BUILT-IN LOOP ANTENNA
★ NEW ELLIPTICAL SPEAKER GIVES AMAZINGLY REALISTIC TONE
★ HANDSOME UNBREAKABLE PLASTIC DIAL
★ SPARTON QUALITY—SPARTON WORKMANSHIP THROUGHOUT
NOW ONLY $194.95
OTHER EXTRA VALUE MODELS
Sparton
AMERICA'S HIGHEST VOICE SINCE 1926
No. 10497—5-tube radio—smart cabinet in brown or ivory finish $45.95
No. 10245L—5-tube radio in solid walnut cabinet—built in aerial—brass power control $59.95
No. 10495L—5-tube radio-phonograph in handsome mahogany finish cabinet—brass power control—built in aerial $92.95
No. 10495CF—5-tube portable radio phonograph—South American cabinet—carrying case—carrying handle $87.95
YOU'LL BE PROUD TO OWN A NAME THAT'S KNOWN
Distributed by
THE CANADIAN FAIRBANKS-MORSE COMPANY LIMITED, VICTORIA, B.C.
WILLOWS LIMITED 541 Pleasant Street—2 8012
MEARWELL'S RADIO & ELECTRIC 1051 Douglas Street—G 3324
SAPER BROS. Sash Sounds Book—Reading 47
DAVID SPENCER, LTD. Radio Department—Thor Sprem
BURNSIDE BAY CO. Radio Department
YOUNG'S RADIO SERVICE 1141 Fort Street—G 7141
FRED MARCOTTI HARDWARE North Quadra Street—Albion 15 M
CHAMPION'S LIMITED 521 Fort Street—G 2621
TOOZE FURNITURE HOUSE 506 Yates Street—G 8113
C. J. McDONNELL 1006 Douglas Street—G 6120

Colonist Want Ads for Results Open 8 A.M. to 8 P.M.

COLONIST CLASSIFIED WANT ADS

Call Empire 4111 for Colonist Classified

The Daily Colonist

CLASSIFIED RATES

13c per line per day; 36c per line for three days, 54c per line for six days, $1.60 per line for one month (26 days). Above rates apply to consecutive insertions only. Contract rates on application. Minimum ad two lines.

Births $1.00 per insertion.

Deaths, Funeral Notices, not exceeding 15 lines, $1.00 first insertion and $1.00 subsequent insertions. Each additional line 10c daily.

Marriages, In Memoriam Notices, Cards [illegible] insertion. Each additional line 13c daily.

Any claim for rebate on account of error or omission must be made within 30 days from the date of the same, otherwise claim will not be allowed.

The Colonist will not be responsible for more than one incorrect insertion of any advertisement ordered for more than one issue.

When answering Help Wanted advertisements do not enclose original references; send copies.

1 BIRTHS

GILLIS—To Mr. and Mrs. Claude W. Gillis at the Royal Jubilee Hospital, Monday, March 8, 1948, a son, Alexander Wilson. Both doing well.

REVISON—To Mr. and Mrs. J. H. Revison, 102 Menzies Street, at the Royal Jubilee Hospital, on March 10, 1948, a daughter.

3 DEATHS

ALLAN—On March 11, 1948, at her niece's residence, Mrs. J. Davidson, 44 Lewis Street, Victoria, B.C., Janet Auld Allan, age 78 years, born in Rawmilne, Scotland, and a resident of this city for the past 41 years. She is survived by one sister, Mrs. William Wilson of 1340 Dawdley Avenue, Victoria, and several nieces and nephews.
Funeral service will be held Saturday, March 13, at 3 p.m. from Hayward's B.C. Funeral Chapel. Interment in Royal Oak Burial Park.

BISHOP—Passed away suddenly in Esquimalt, on March 11, 1948, Clarence Lionel Bishop, aged 57 years, born in Victoria, and had resided here all his life, late residence, 1134 Greenwood Road. Survived by his loving widow, Nellie, and three sons, Gerald and Kenneth at home and Sidney C. of Vancouver; one brother, George of Victoria; also two sisters, Mrs. Bob Evans of Duncan, and Mrs. Ernie McLean of Victoria.
Funeral services will be held in the chapel of the Sands Mortuary Ltd. on Saturday, March 13, at 1.30 p.m. Interment in the Royal Oak Burial Park.

CLEGG—On March 11th, 1948, at St. Joseph's Hospital, Sam Clegg, of 40 Gorge Road West, born in Manchester, England, and a resident in Victoria for the past 47 years. He leaves to mourn his loss his loving wife, Helen Elizabeth; two sons, John of 1756 Lee Avenue, and Alan at home, and two daughters, Misses Mary and Betty Clegg, at home; two brothers, Fred of Calgary and Jack of Victoria; a sister, Mrs. Geo. Battell of Vancouver, and four sisters in England. The late Mr. Clegg was a member of the Arion Club and secretary of the Insurance Association in Victoria.
Funeral on Saturday at 2 p.m. from McCall Brothers' Floral Funeral Chapel. Rev. Canon A. E. Greenhalgh officiating. Cremation.

FISHER—At St. Joseph's Hospital, March 11, 1948, Mrs. Julia Fisher, age 92 years. She is survived by five daughters, Mrs. L. A. McCauley of Victoria, Mrs. Beatrice Miller, Drumheller, Alta., Mrs. Louise Courteau, Minneapolis, Mrs. Lydia Smith, Wakefield, Mich., Mrs. Maud Gumma, Janesville, Wis., one son, George Fisher of Kealandis, Sask.
Funeral service will be held from St. Andrew's Cathedral, Saturday, March 13, at 9 a.m. Prayers in Hayward's B.C. Funeral Chapel, Friday, March 12, at 8.30 p.m. Interment will take place in Royal Oak Burial Park.

GORDON—Many friends and relatives attended the funeral service for the late Mr. George Gordon, held on Wednesday afternoon at 1.30 in McCall Bros.' Floral Funeral Chapel. Rev. William Allen conducted the service during which Mrs. Stevenson, of Medicine Hat, rendered the solo "The Old Rugged Cross," and the congregational hymns "Jesus, Saviour, Pilot Me" and "Nearer, My God, to Thee" were sung. The chapel was banked with many beautiful floral tributes. The following gentlemen served as pallbearers: Messrs. T. J. McRay, R. R. Duce, T. A. McMahon, John Brander, J. L. Middleton of Medicine Hat, and Dr. F. W. Pull. The late Mr. Gordon was a retired C.P.R. employee, serving as a conductor and trainman out of Medicine Hat for 47 years.

GROUTAGE—Passed away suddenly in Victoria on March 9, 1948, Ernest Meredith Groutage, aged 60 years, born in England, and a resident of this city for the past 28 years, late residence 838 Hillside Avenue. Survived by four nieces, Mrs. R. H. Bind of 883 Hampshire Road, Oak Bay, Mrs. O. Rae of Vancouver, Miss Winifred Grindell of Winnipeg, and Mrs. O. Oliver of Jordan River; also two nephews, Fred Pearce of Vancouver, and Horace Grindell of Cuba; and a brother-in-law, Jack Finley of Victoria.
Funeral services will be held in the chapel of the Sands Mortuary Ltd. on Friday, March 12, at 3 p.m. Rev. James Hood will officiate. Interment in the Royal Oak Burial Park.

KAY—At the Royal Jubilee Hospital on March 11, 1948, Mr. Paul Miles Kay, aged 80 years, born in Lancashire, England, and had been a resident of Charlton Road, Strawberry Vale for the past six years, formerly of Needles, B.C., for 60 years. Survived by his widow, Ethel Rope, at home, and a niece in Massachusetts, U.S.A.
Funeral services will be held in the chapel of the Sands Mortuary Ltd. on Saturday, March 13, at 3 p.m. Rev. N. J. Godkin officiating. Interment in the Royal Oak Burial Park.

KEE—Passed away at his residence, 546 Herald Street, on March 8, 1948, John Kee, aged 80 years, born in China and a resident of Victoria for 30 years. Survived by his family in China.
Funeral services will be held in the chapel of the Thomson Funeral Home on Sunday afternoon at 1:30. Interment in the Chinese Cemetery.

PARKER—Passed away suddenly in Victoria on March 8, 1948, Earl Joseph Parker, aged 66 years, a resident of Victoria for the past 40 years, late residence, Prairie Inn Hotel, Saanich, B.C. Survived by three sisters, Mrs. C. H. Kirk at Wilcox, Sask., Mrs. Ina Parker of Regina, and Mrs. R. Fitzpatrick of Whitewood, Sask., also two brothers in Nova Scotia. The late Mr. Parker was a well-known building contractor, and a valued member of Columbia Lodge No. 2, I.O.O.F.
Funeral services will be held in the chapel of the Sands Mortuary Ltd. on Monday, March 15, at 1.30 p.m. Interment in the Royal Oak Burial Park.

SHEE—Passed away at the Jubilee Hospital on March 9, 1948, Mrs. Sam Cheong Shee, aged 48 years, of 2617 Blanshard Street. She was born in China and a resident of Victoria for 23 years. She leaves to sorrow five sons in Victoria and one son with the R.C.A.F. in Ottawa; also one daughter in Victoria.
Funeral services will be held in the chapel of the Thomson Funeral Home on Sunday afternoon, March 14, at 3.30. Rev. Mot Fong Leong officiating. Interment in the Chinese Cemetery.

4 CARD OF THANKS

Mrs. A. Thrippleton wishes to thank the doctors and nurses of Shaughnessy Military Hospital and the O.V.A. Hospital, Victoria, for their untiring care and kindness shown; also the many friends and neighbors for their sympathy and beautiful floral tributes, in the recent loss of a loving husband.

5 IN MEMORIAM

ROGERS—In loving memory of our dear father, James Thomas Rogers, who passed away March 12, 1947.
You could not say good-bye to us,
You could not clasp our hand;
But God has taken one we loved,
To his realms so grand.
—Ever remembered by his loving wife, Maud, sons and daughters.

TOOBY—In memory of Brian Tooby, who passed away on March 12, 1942.
Upright and faithful in all his ways,
A wonderful character to the end of his days.
A loving nephew, true and kind;
What a beautiful memory he left behind.
—Ever remembered by his Daddy, Henry, and Mr. W. H. Tooby.

6 FUNERAL DIRECTORS

McCALL BROS.
"The Floral Funeral Home"
Phone G arden 2012
Office and Chapel, Corner Johnson and Vancouver Streets

THOMSON FUNERAL HOME
Established 1911 — Formerly of Winnipeg
Lady Assistant — Hammond Electric Organ
1625 Quadra Street — Phone G 2612

6 FUNERAL DIRECTORS

SANDS MORTUARY, LIMITED
(Established 27 Years)
"The Chapel of Chimes"
Distinctive Service at Reasonable Cost
1803 Quadra Street — Phone E 7511
Presenting the "Old Songs" every Friday at 9 p.m. over CJVI

THE CURRY FUNERAL HOME
Opposite Christ Church Cathedral
980 Quadra Street
Phone G 2612

B.C. FUNERAL CO. (HAYWARD'S), LTD.
(Established 1867)
Moderate Charges — Lady Attendant
734 Broughton Street
Phone E 3614

7 FLOWERS

ALL BRANCHES OF FLORAL ART — Funeral pieces artistically designed. 700 Yates. Island Florist, formerly Tyrrell's.

ALL Floral Work Artistically Designed. We grow our flowers. Brown's Victoria Nurseries. 618 View. G 6612, G 2621.

ANY FLORAL DESIGNS at lower prices. B. B. Pollock, 1313 Douglas. G 8215.

10 COMING EVENTS

AN OLD-TIME DANCE

A BARREL OF FUN SATURDAYS. LOW-er Crystal Garden. Romesteaders Orchestra, 9-12, 50c. Cash prizes. All welcome.

A GRAND TIME FOR ALL WHO ATtend the old-time dance at C.C.F. Hall, Douglas Street, Friday, March 12, from 9 to 1. Maresetters' Orchestra.

AT COLWOOD HALL—DANCING EVERY Saturday evening 9 to 12. Mrs. N. Bertucci's Orchestra. Admission 35c.

A BETTER OLD-TIME DANCE EVERY Wednesday, with Stewart's Orchestra at the Arcade (Broad and View).

A REAL OLD-TIME DANCE EVERY Saturday, 9 till 12. Lake Hill Hall. Beale's Orchestra. 50c. Coffee.

BINGO EVERY FRIDAY AT 8 P.M. Esquimalt Community Club Hall, Bustone St. Good prizes. Everyone welcome.

DANCE — MODERN AND OLD-TIME, Lustre Hall, Friday, March 12. Provincial Government Employees' Association. Mrs. Bowes' Orchestra. Admission 50c. Everybody welcome.

DANCE, OLD-TIME AND MODERN, every Saturday, C.C.F. Hall, 807 Pandora Avenue, 9 p.m. Good music.

DANCE TO THE MUSIC OF DOC'S OLD-Timers, McMorran's, Friday, March 12, 9-12, 50c. Tombolas.

GENERAL AND PUBLIC MEETING—Saanich Local, British Columbia Poultry Producers' Association, to be held at Royal Oak, 8 p.m. March 17. Speaker, Mr. G. E. Wilson, district poultry products inspector.

CLUB SIR-OCCO OPEN FOR RENTAL

HALL SUITABLE FOR CONCERTS, CLUB meetings, wedding receptions and dances. Catering our specialty.

DANCING
Friday, $1.25 per Person
Saturday, $1.00 per Person
Including Supper and Floor Show
Phone E 9231 for Reservations
Information 11 a.m. to 8 p.m.

K. AND O. THISTLES WILL HOLD A Scotch and old-time dance in the Auditorium, Broad St., on Friday, March 12, at 9 p.m. Adm. 50c. Refreshments.

LISTEN TO LESTER HAS NO REFERence to any band, orchestra or entertainment currently available on Vancouver Island.

LISTEN TO LESTER.

McMORRAN'S SEASIDE DANCING PAvilion, Cordova Bay. Grand opening dance of the season, Saturday, March 20. Stan Cross' orchestra. Admission 50c. Tombola. Prizes. Make up a party and dance in the friendly atmosphere at McMorran's.

NORTH WARD HALL, 804 KINGS ROAD. We have everything for weddings, parties, etc., including arch, joke box, catering, etc. Phone E 1044, E 3778.

ST. ANDREW'S CALEDONIAN SOCIETY are holding their annual St. Patrick's concert and dance on Thursday, March 18, in the K. of P. Hall, Cormorant St. Tickets $1, obtainable Nersesian Stand or McMartin's Store, Yates St. Homesteaders' Orchestra.

SKATING EVERY NIGHT. DOUGLAS Roller Gardens, 2800 Douglas.

CLUB SIROCCO
MARCH 17

St. Patrick's Night "MISS FAMOUS" Dance, with Bernie Porter and his new 14-piece orchestra, and presenting the finals of the "Best in the West," the contest to find British Columbia's foremost girl vocalist. IT'S YOUR DECISION THAT COUNTS. To avoid disappointment, reserve a table for your friends now. $1.25 per ticket, on sale at Spencer's Music Dept., or phone E 9231 or E 9688.

13 WANTED—MALE HELP

ADVERTISING SALESMAN — ISLAND representative wanted for weekly sports paper. Must have contacts or sports background. Full-time job. Remuneration will depend strictly on ability to produce. Please do not answer unless you are qualified to look after circulation, sell advertising and contact sports secretaries. Every assistance will be given to person selected. Box 4607, Colonist.

CARETAKER FOR MAPLE BAY YACHT Club. Wages $80 month with living quarters, light and fuel. Apply P.O. Box 218, Duncan, B.C.

COMPETENT CARPENTER, ROOM AND board plus top wages; 20 miles out. Box 4611, Colonist.

EXPERIENCED GENERAL OFFICE clerk for local wholesale grocery firm. Fast, accurate typist, good on figures, neat handwriting. State in own handwriting age, marital status, experience, references, wage required. Apply Box 3907, Colonist.

EXPERIENCED GROCERY SALESman for local wholesale grocery firm. Car and references required. Apply Trans-Canada Import and Export, Ltd., Swift St. Tel. G 8114.

EXPERIENCED GARDENER — 1 DAY A week. 1330 Tattersal Drive. B 3638.

IMMEDIATELY—SALESMAN WITH EXperience in selling shrubs, seeds, etc. Apply Box 4348, Colonist.

MAN FOR WASHROOM — BETWEEN ages of 30 to 40; steady employment. Interview at 4:30 p.m., at Standard Laundry, 881 View Street.

MAN WANTED TO CUT LAWNS AND dig garden. Phone B 9081 or call 919 Linden Ave.

ONE FOURTH AND THIRD CLASS engineer. Box 4497, Colonist.

SALESMAN WANTED FOR SOUVENIRS, gifts, fancy goods, etc., for Vancouver Island. Commission basis. Full particulars Box 3701, Colonist.

TRAVELLER WANTED — GENERAL selling experience in cooked and smoked meats preferred. Car a necessity. Salary and commission. Box 4819, Colonist.

TELEGRAPH MESSENGERS — DAY work. Apply C.N. Telegraphs, 906 View St.

WANTED BY LOCAL BUILDING SUPply dealer, experienced applicators and salesmen for leading nationally-known asphalt floor tile; also other lines of building materials. Apply, stating experience, to Box 7831, Colonist.

WANTED—SINGLE MAN TO ATTEND to furnace in exchange for room in basement of 1326 Stanley Avenue. Phone G 1832 for information.

WE HAVE NOT BEEN STUCK YET IF you have watch trouble see us. Written guarantee. Jeffries, 1011 Government St.

WANTED — A LIGHT TRUCK DRIVER conversant with city districts. Box 4804, Colonist.

YOUNG MAN WISHES TO MEET honest man who can give instruction lessons on driving cars and trucks. Box 4581, Colonist.

ACCOUNTANT WANTED

Young chartered accountant or accountant with diversified auditing experience, preferably not over 35, required in audit and investigation work, in Victoria, B.C.

Give full particulars, including experience and salary expected. Applications will be treated in strictest confidence. Our staff has been advised of this advertisement.

BOX NO. 4611, COLONIST.

Complete Radio Programs for Friday

Information on radio programs is supplied by the individual stations. The Colonist prints programs, corrections and changes as submitted and does not assume responsibility for inaccurate listings.

	CJVI—900 kc.	CBR—1130 kc.	KIRO—710 kc.	KOMO—1000 kc.	KJR—950 kc.	KVI—570 kc.	CKWX—980 kc.	CJOR—600 kc.
8:00	News	C B C News	News	Fred Waring	Breakfast Club	News	News	News
8:15	Music of Waltz	Breakfast Club	Maury Rider	Fred Waring	Breakfast Club	Tell Your Neighbor	Top o' the Morn	Wayne King
8:30	Music of Waltz	Breakfast Club	Grand Slam	Jack Berch	Breakfast Club	News	News and Markets	Billy Browne
8:45	Music of Waltz	Laura	Rosemary	News	Breakfast Club	Radio Journal	Gospel Singer	Billy Browne
9:00	Newscast	B B C News	Wendy Warren	Katherine Wise	News	Kate Smith	News	Billy Browne
9:15	Hit Parade	Lucy Linton	Aunt Jenny	Housekeepers	Ann Sterling	Victor Lindlahr	Music Box	Billy Browne
9:30	Hit Parade	Morning Concert	Helen Trent	Housekeepers	Tom Breneman	Western Tunes	The Music Box	[illegible]
9:45	Johnny Bette	Morning Concert	Our Gal Sunday	Sunset and Vine	Tom Breneman	Western Tunes	Home Service News	Richard Leibert
10:00	Six for One	Ellen Harris	Big Sister	Marine Band	Galen Drake	Glenn Hardy	News	Carl Travers
10:15	Six for One	Peony Gane	Ma Perkins	Marine Band	Ted Malone	Merv Griffin	Bob White Show	Voice of Memory
10:30	[illegible]	[illegible]	Dr. Malone	[illegible]	[illegible]	[illegible]	Bob White Show	The Old Corral
10:45	[illegible]	[illegible]	[illegible]	[illegible]	[illegible]	[illegible]	[illegible]	[illegible]
11:00	Make Mine Music	Let's Play	Second Mrs. Burton	Today's Children	Betty Crocker	Cedric Foster	News	Matinee Melodies
11:15	Make Mine Music	Footlight Favorites	Perry Mason	Woman in White	Listening Post	Bryson Johnson	Claudia	Man in the House
11:30	Richard Lindsay	Famous Voices	Marriage for Two	Woman in White	Baukhage Talking	Queen for a Day	Pick the Hits	Novetime
11:45	Wendell Hall	Ethel and Albert	Rose of My Dreams	Light of the World	Jane Evans	Queen for a Day	Eddie Howard	Music
12:00	Piccadilly Parade	Musical Scrapbook	News	Life Beautiful	News	News	News	Midday Melodies
12:15	Piccadilly Parade	News	Cecil Solly	Ma Perkins	Farm Journal	Claudia	Carl Comes Calling	Midday Melodies
12:30	Newscast	Farm Broadcast	Double or Nothing	Pepper Young	Paul Whiteman	Harmony Hoedown	News and Markets	News
12:45	Memory Time	Farm Broadcast	Double or Nothing	Right to Happiness	Paul Whiteman	Harmony Hoedown	Waltz Music	Favorite Songs
1:00	Memory Time	Concert Hour	Opinion Please	Backstage Wife	Paul Whiteman	United Nations	News	Design for Women
1:15	Club Diary	Concert Hour	Opinion Please	Stella Dallas	P. Whiteman	Music	Song of Stranger	Design for Women
1:30	Six for One	Recital	Housewives	Lorenzo Jones	Ann Sterling	Elbert La Chelle	Will Roeder	Take It Easy
1:45	Six for One	Ever After	Housewives	Widder Brown	Ann Sterling	Passing Parade	Voice of Memory	Take It Easy
2:00	Music for Today	School Broadcast	Winner Take All	When Girl Marries	What's Doing?	Heart's Desire	Red White and Blue	Take It Easy
2:15	Prairie Special	School Broadcast	Winner Take All	Portia Faces Life	What's Doing?	Heart's Desire	Red White and Blue	Take It Easy
2:30	Prairie Special	Songs to Remember	House Party	Just Plain Bill	Bride and Groom	Martin Block	News	Take It Easy
2:45	Sacred Heart	Messer's Islanders	House Party	Front-Page Farrell	Bride and Groom	Melody Magic	Club Calendar	Take It Easy
3:00	Music Lovers	Variation in Music	Meet the Missus	Road of Life	Ladies Be Seated	Leave It to Girls	Trail Riders	News
3:15	Music Lovers	Sketches in Melody	Meet the Missus	Song Album	Ladies Be Seated	Leave It to Girls	Trail Riders	Carl Travers
3:30	Music Lovers	Divertimento	Arthur Godfrey	Aunt Mary	Welcome Travellers	Song of Stranger	Off the Record	What's New
3:45	B.B.C. News	B B C News	Arthur Godfrey	Nora Drake	Welcome Travellers	Alan Dale	Off the Record	What's New
4:00	Local News	Ed McCurdy	Hint Hunt	Woman's Secret	News	Fulton Lewis Jr.	News	What's New
4:15	900 Club	Jack Smith	To Be Announced	Matinee of Melody	Application for	Frank Hemingway	Off the Record	Perry Mason
4:30	900 Club	Especially for You	News	Melodies	Happiness	Sagebrush Serenade	Off the Record	Big Sister
4:45	900 Club	Story Teller	Uncle Remus	Hymns of Praise	Curley James	Sagebrush Serenade	Off the Record	Ma Perkins
5:00	Music for Moderns	String Stylings	Front-Page Feature	Note by Note	Dick Tracy	Adventure Parade	News	Music Island
5:15	Music for Moderns	String Stylings	Melody Showcase	News	Terry and Pirates	Superman	Blackstone	Easy Listening
5:30	Record Club	Pops on Parade	Clifford and Clarke	Full Tunes	Sky King	Captain Midnight	Destiny Trails	Sports
5:45	Mercury News	Pops on Parade	News	Peterson	Jack Armstrong	Tom Mix	Superman	Variety
6:00	Light Up Listen	Beat the Champs	Old Gold Show	People Are Funny	Tonight at Six	Gabriel Heatter	News and Weather	Sweet Can Show
6:15	Light Up Listen	Beat the Champs	Old Gold Show	People Are Funny	News	Radio Newsreel	Board of Trade	Sweet Can Show
6:30	Ozzie and Harriet	Waltz Time	Ozzie and Harriet	Waltz Time	The Sheriff	Information Please	Bob White Show	Ozzie and Harriet
6:45	Ozzie and Harriet	Waltz Time	Ozzie and Harriet	Waltz Time	The Sheriff	Information Please	Bob White Show	Ozzie and Harriet
7:00	Fight	C B C News	Call for Music	Serenade	Sports	Meet the Press	News and Sports	Fights
7:15	Fight	News Roundup	Call for Music	Serenade	Sports	Meet the Press	Billy Rose	Fights
7:30	Fight	These English	Spotlight Revue	Sports	Sports	Cisco Kid	Cisco Kid	Fights
7:45	Fight	These English	Spotlight Revue	Royal Brougham	Sports	Cisco Kid	Cisco Kid	Fights
8:00	Bob, Fred and Al	Symphony	Lowell Thomas	Supper Club	Fat Man	Encore Theatre	News	Dick Diespecker
8:15	Bob, Fred and Al	Symphony	Jack Smith	News	Fat Man	Encore Theatre	Music by Martin	Red Cross Show
8:30	Sch. of Ourselves	Symphony	Danny Thomas	Top This	The F B I	Quests of America	Family Theatre	Search of Ourselves
8:45	Sch. of Ourselves	Symphony	Danny Thomas	Top This	The F B I	The Spooner	Family Theatre	Search of Ourselves
9:00	Old Songs	Dream Time	Baby Snooks	Hollywood Music	Break the Bank	Glenn Hardy	Green Hornet	Melody Range
9:15	Old Songs	Dream Time	Baby Snooks	Police Call	Break the Bank	Beulah	Green Hornet	Melody Range
9:30	Club 10	Honored Music	Club 10	Mystery Theatre	News	Music	Memory Time	Club "10"
9:45	Say It With Music	Honored Music	News	Mystery Theatre	This is [illegible]	Henry J. Taylor	Memory Time	Bing Crosby
10:00	Six for One	C.B.C. News	News	News	Magic Hour	Fulton Lewis	News	News
10:15	Six for One	Art Critic	Transit-Tunes	News; Orchestra	Magic Hour	Northwest News	Dream Weaver	Famous Melodies
10:30	News	Del Richards	Report for U.N.	News	Magic Hour	Record Party	Close of Day	Concert Hour
10:45	Birks Opening	Del Richards	Orchestra	Pro and Con	Orchestra	Record Party	Chapel Chimes	Concert Hour
11:00	Starlight Music	Hot Air	Concert Hour	News	Orchestra	Dance Orchestra	News	Concert Hour
11:15	Starlight Music	Hot Air	Concert Hour	Orchestra	Orchestra	Dance Orchestra	Bill Ware	Concert Hour
11:30	Sign Off	Hot Air	Concert Hour	Orchestra	Orchestra	Dance Orchestra	Dee Dause	Lullaby Land
11:45	Sign Off	Hot Air; News	News	News	Orchestra	News	Dee Dause	Lullaby Land

13 WANTED—MALE HELP

16-FT. DECK TRUCK TO HAUL LUMber, contract work, limited haul. Apply Haldon Road Sawmill, Saanichton.

13A SALESMEN AND AGENTS

MEN AND WOMEN AGENTS IN EVERY community for quality line leatherette auto, utility cushions. Sell on sight. Write Modern Commodity Sales, Cobble Hill, B.C.

SALESMAN — EXCELLENT OPPORTUNIties. Commission. Call 601 Fort Street.

HELP WANTED

FUR CUTTER AND FINISHER CAPABLE of giving estimates on remodels and repairs. Apply Box 7876, Colonist.

MIDDLE-AGED MAN, WIFE, NO FAMily, veteran two wars, want position together. Experienced private home, auto-court, apartments or what have you. Honest, reliable workers. Best local references. Box 3901, Colonist.

WANTED — MAN OR WOMAN BOOKkeeper to take full charge of office (of two); must be fully experienced; wage $30 per week. Box 4803, Colonist.

YOUNG MARRIED COUPLE, NO CHILdren, for fruit farm, board relvre; good cabin. Part-time work for wife, full-time in picking season. Apply J. G. Holloway, R.R. No. 1, Saanichton.

14 WANTED—FEMALE HELP

A BOOKKEEPER - STENOGRAPHER. Must be experienced. Permanent position with opportunity for advancement. Box 4496, Colonist.

CAPABLE HOUSEMAID WHO WILL help with school-age children. Other help kept. Uplands. Box 4487, Colonist.

EXPERIENCED SALESLADY FOR jewelry store. State age, experience and full particulars in first letter. Box 3682, Colonist.

EXPERIENCED CASHIER AND HOSTess, between 25 and 35 years, none other to apply. Box 4646, Colonist.

HAIRDRESSER, MUST BE EXPERIenced; steady position. Apply in person at Reimer's Beauty Salon, 743 View Street.

HEAD COOK, COFFEE SHOP—MUST be experienced. References required. Phone B 4076 or write 622 Fort Street.

JUNIOR STENOGRAPHER REQUIRED for retail store. Must be able to take dictation at moderate speed and type accurately. Box 4439, Colonist.

JUNIOR OFFICE CLERK FOR GENeral office work. Must be accurate with figures and able to use typewriter. Apply, stating experience, to Box 4022, Colonist.

KITCHEN HELP, MUST BE FAST, EFficient, preferably some experience. No others need apply. 765 Fort, E 1181.

MOTHER'S HELPER, LIVE IN; TWO small boys. 800 G 8000.

PART-TIME WAITRESS WANTED. Cameron's Coffee Corral.

RELIABLE GENERAL MAID OR HOUSEkeeper, live in; central location. Small family. Good wages. Phone E 1430.

SMART GIRL FOR ANSWERING TELEphone, typing and printing. Must also be able to take cash and meet public. Box 4480, Colonist.

STENOGRAPHER FOR LAW OFFICE. Must be competent and shorthand good. State experience. Box 4580, Colonist.

SMART SALESGIRL. APPLY ADRIEN'S, 2513 Estevan Avenue (Willows).

WANTED — GIRL FOR GENERAL OFfice work. Permanent position. Experience not necessary, but typing desirable; also girl typist. No shorthand. State age and salary required. Box 4601, Colonist.

WANTED — GENERAL HOUSEKEEPER for couple with moderate sized home in Uplands. Private quarters provided. Box 4372, Colonist.

WANTED — GIRL FOR GENERAL housework 3 hours a day, 5 times weekly. Vicinity Shoal Bay. E 7242.

WANTED—TWO GIRLS FOR GENERAL laundry work. Apply Economy Steam Laundry, 607 John Street.

WANTED—EXPERIENCED LAUNDRESS, private home, two days weekly. Box 4483, Colonist.

WAITRESS WANTED — PART TIME. Call between 9-11 a.m. E 3633.

15A SALESLADIES AND AGENTS

WANTED — EXPERIENCED MILLINERY saleslady, part or full time. Apply Miss Frith, 1618 Douglas.

13 TEACHERS WANTED

COACH WANTED FOR SOLID GEOMetry one or two nights a week. G 8285.

INSTRUCTOR WANTED FOR SWISS FELlow (French or German), to speak English. Box 4483, Colonist.

17 SITUATIONS WANTED—MALE

A1 SUPER SEWER SERVICE—DRAINS, septic tanks, grease traps, installed or repaired; blockages removed. Concrete work. Basements made waterproof. Ten years' experience. Work Government inspected. Our prices are right. Day and night service. Phone Colonist 30H. C. Starck.

A SEPTIC TANK, GREASETRAP SEWer, tile drain installed, cleaned, repaired. All workmen fully experienced. Wet basements promptly made watertight. We offer you service with civility and a 24-hour service. E 4391 day, B 3903 night. Ray Maycock. "Use our budget plan."

ALL A1 — SEPTIC TANK AND DRAIN installations, greasetraps, drains, sewers cleaned or repaired; wet basements, gutters cleaned; also cement work. Reliable estimates given. 18 years experience. Gordon Maycock. E 6268.

ACCOUNTING AND BOOKKEEPING and business guidance for all businesses: auditing, income tax, payrolls, books set up, kept, part time or monthly. Reasonable. E 7307.

ALL RESPONSIBILITY TAKEN. TOPping, removing dangerous trees. Cut any length. Chain saw. Stumps removed. Reasonable charges. E 3900.

ACREAGE, GARDENS OR LOTS ploughed, back-filling and excavating. B. F. Finch, 2848 Shakespeare St. E 7047.

ANY TYPE OF TRACTOR WORK—Ploughing, discing, levelling, backfilling, excavating. B 0401.

ALL TYPES OF TRACTOR WORK — Ploughing, discing, excavating, backfilling, levelling. J. Blair, Belmont 138.

17 SITUATIONS WANTED—MALE

ALL DANGEROUS TREES, ALSO stumps removed, hauled away; power saw. E 4229.

ACREAGE, LOTS, GARDENS PLOUGHED, disced, and back-filling. Excavating. J. Boston, 1479 Lang Street. G 3438.

ALL LINES OF WORK — VETERANS. Evenings, week-ends. G 6034. E 3477.

BOOKKEEPER - ACCOUNTANT. TAKE charge store books half time. New sets opened. Business advice. References. Box 7468, Colonist.

BE YOUR OWN MOVER—6 FT. X 12 FT. furniture van with driver, $2 per hour, in city. Dump truck for hire. E 3427.

ENGLISH GOLF PROFESSIONAL COMing shortly to live in B.C. is seeking post with a club. Refined, of good appearance. Excellent coach. Fine player (taught Royalty). 18 years experience. Now residing in Toronto. Box 4406, Colonist.

EXPERIENCED REAL ESTATE SALESman with late model car desires position with reputable firm. Phone B 9033 after 6. B 6411.

EAVESTROUGHING AND DOWNPIPES cleaned, repaired and renewed. Free estimates given. Phone F 3660.

EXPERIENCED JANITOR, AGE 47. References. A. W. Arsted, 1118 [illegible] Street.

FIRST-CLASS CARPENTER WANTS A job, framing house, finishing, repair jobs or alterations. Phone E 2613.

FALLING, BUCKING, TIMBER CUTting, one-man power saw, $2 hour. Contract. Phone B 8011.

GARDENS, LOTS, ACREAGE PLOUGHed, disced or rotary tilled; also level and excavate with Ford tractors. Jewkes, E 7177.

GARDENS OR LOTS PLOUGHED, BACKfilling and excavating. C. E. Carlson, E 1347.

HOUSEWIVES! — TRUCK WILL CLEAN basement, back yard, haul rubbish. Small jobs accepted. Colquitz 248R.

HANDY MAN DESIRES CASUAL AFTERnoon work. E 8137.

HANDYMEN, VETERANS. DO ANYthing, have light delivery. G 9817.

LET JIM-'N'-ED DO IT. WE DO ANYthing. E 9436.

LOTS CLEARED, TREE FALLING, TOPping, stumps removed. Phone B 0002.

MAN AND WIFE, BOTH EXPERIENCED in landscape gardening, flowers, fruit, poultry, would like position together on estate or gardens. Wife also capable housekeeper. Write or contact Mrs. A. McKay, Cabin 4, Green Timbers Auto Court, R.R. 4, New Westminster, B.C.

"MEN"—FOR GREY FLANNEL PANTS see Oak Bay Tailor. Ready to wear with pleats and zippers. $13.00. This is real English flannel. Oak Bay Tailor, 2228A Oak Bay Avenue.

MAN WITH POWER SAW OPEN FOR contract falling and bucking. 3397 Garden Street.

NAVAL VETERAN WILL CALL WITH truck, clean up basement, backyards and boulevards. Haul all rubbish away. Phone Scotty, G 1468 after 5.

RELIABLE ACTIVE MAN SEEKS POSItion, office, store, warehouse or similar; first-class references and bond. Phone E 1966.

SAANICH SEPTIC TANK SERVICE calls, pumps out your tank and hauls it away. Phone E 8181.

SEE MY GARDEN AD IN CLASSIFICAtion 38. P. E. Heldore.

SAANICH SEPTIC TANK SERVICE
E 8181

THE ONLY SANITARY SEPTIC TANK Service in Victoria. We pump out your tank and haul it away.
DUNCAN SEPTIC TANK SERVICE
P.O. Box 847, Duncan

TILE SETTER—EXPERT WORK, BATHrooms, sinks, fireplaces. Free estimates. G 4403.

TREE FALLING, CUT UP, STUMPS taken out, branches hauled away. Wood cut. Calebert. Phone E 1600.

WANTED — POSITION CARETAKER, modern apartment, by quiet capable young man. References supplied. Phone G 1098.

WANTED — CONTRACT, FALLING AND bucking. Power saw. Phone E 9451 or evenings, E 9100.

WOOD SAWING — NO JOB TOO BIG OR too small. B 1130, G 0316.

YOUNG EXPERIENCED FARMHAND, married, hand milker, machines, experience in horses or tractors; all round work. Write O. Slingsby, Sidney, General Delivery.

CONCRETE
AND
SEWERS
W. HUNT—B 3697

17A PAINTERS AND DECORATORS

A1 PAPER HANGING INTERIOR OR exterior painting, kalsomining, small repair work, etc. We guarantee you the best. Immediate service. We employ experts only. Established 40 years. Acme Decorators. T. Barber. B 2773 or B 7010.

A BETTER-CLASS INTERIOR AND EXterior painting and paperhanging, etc. First-class decorating at a reasonable price. Wooden & Crowther, Western Decorators. G 8407.

A ROOM PAINTED READY TO USE in four hours. G arden 1080 for fast service and most reasonable prices. All veterans. A miracle! Try it! See it!

A JOB YOU CAN DEPEND ON WHEN you phone Empire 1981 for all your painting, decorating, and spray painting. Estimates free. W. E. Parridey.

ACTIVE VETERANS FOR PAINTING, kalsomining. Household handymen. Best prices. Free estimates. G 3100 after 6 p.m.

ARMSTRONG — B 8614 — PAINTER, Decorator.

ALL PLASTERING AND STUCCO WORK done promptly, any texture. E 6324.

A. B. TRIPP—PAINTING, DECORATING, paperhanging. E 2700.

C. T. LONGMAN, DECORATOR, PAINTing, spraying and paperhanging. Phone E [illegible].

17 SITUATIONS WANTED—MALE

CULLINGFORD, B 7070 — PAINTING, paperhanging and decorating.

GEO. B. GOODWIN, FORMERLY OF REgina, interior and exterior decorating. Satisfaction guaranteed. G 8100. [illegible] Established 1911.

HOLLYWOOD PAINTERS — WE KNOW how! Phone G 0013.

INTERIOR AND EXTERIOR PAINTING, cement work, sidewalks, floors, foundations and general repairing. Satisfaction guaranteed. Estimates free. E 7760.

INTERIOR AND EXTERIOR PAINTING and decorating, first-class work, reasonable prices. For estimates A. Y. Andersen, 517 Rithet Street. Phone E 5610.

INTERIOR AND EXTERIOR PAINTING, spraying roofs, stucco, etc. For a good job phone E 4226.

PAINTING AND DECORATING—EXPERT workmanship and first-class materials only. Interior a specialty. Estimates gladly given. E 9161.

PAPERING — $10 A ROOM UP. FREE estimates. Phone E 8930.

PLASTERING, STUCCO REPAIRS, rooms replastered. E 9777.

"R. & G." HANDYMEN SERVICE—Gardens dug, painting, etc. We do anything about the home. Low rates. Veterans. Day E 4301; night, E 3842.

L. E. LOGAR — G 4034
E. CONRAD — E 5043
Painting and Decorating

$10 UP. PAPERS THAT ROOM. INcludes paper. B 3837. G. Smythe.

$10 UP PER ROOM. PAPER SUPPLIED. G. W. DECORATORS—E 5416.

K. and K.
DECORATORS
Painting, Paperhanging, Etc.
Interior and Exterior
Finest Quality Work—Estimates Given
Phone G arden 1014

17C CARPENTERS AND CONTRACTORS

ANY NEW CONSTRUCTION, ALTERAtions, by contract or day labor. All materials available. Guaranteed workmanship. Free estimates.
F. B. BULLIVANT
E 6831

ART CEMENT WORK, SIDEWALKS, foundations, floors, etc. Repairs large or small. Stone walls, lily ponds, fencing, septic tanks, drains. Mixer for hire. Satisfaction guaranteed. E 5386. Estimates given.

ALL TYPES OF CONCRETE WORK—Foundations, basement floors, driveways, sidewalks, etc. Free estimates. Phone Bryce & Smith, E 4353.

ALTERATIONS, REPAIRS, FRAMING, house raising. Day or contract. Colquitz 93Y. E 1386.

ANYTHING IN BRICK WORK — CHIMneys and fireplaces built or repaired. E 9632.

ALL TYPES OF CONCRETE, SEWERS and TILE DRAINS. JOHN HUNT—PHONE E 3046.

ALL TYPES OF CHIMNEYS AND FIREplaces built and repaired. E 4731.

ALTERATIONS - Building and repairs. Roofing a specialty. T. Thirkell. G 4436.

A1 JOB ON SEWERS, TILE DRAINS, concrete. W. Birch. E 0892.

ALL BRICKWORK, CHIMNEYS AND fireplaces built and repaired. B 1225.

BRICKLAYER — FIREPLACES, CHIMneys designed, built or repaired. Satisfaction guaranteed. B 3408. Cliff Faulkner.

BURNSIDE GENERAL CONTRACTOR — Plastering and stucco, all modern textures. E 4481, E 7306.

BRICKWORK, CHIMNEYS AND REPAIRS. Phone E 6581.

BUILDING CONTRACTOR — WARREN Long. B 1868. Alterations, repairs, etc.

BRICK WORK, ANY TYPE CHIMNEYS, fireplaces built, repair work. G 0304.

CONCRETE SEWERS, DRAINS.
Rock Blasting. Top Service.
And a Good Job Every Time.
Phone PAUL ZALUSKI, E 2414
2348 Oak Bay Avenue

CEMENT WORK, FOUNDATIONS, floors, sidewalks, etc. Septic tanks, tile drains, sewers. Satisfaction guaranteed. Cambray & Underwood. E 3791.

CARPENTRY AND GENERAL REPAIRS. Work guaranteed. Immediate service. Also small paint jobs. G 1666.

CONCRETE MIXERS, BARROW $4. Under Screw-jacks 35c. Dent's. G 3790.

CROYDON CONTRACTORS
DRIVEWAYS, Sidewalks, Fencing, Small Carpentry, alterations. We served you there, let us serve you here. Phone B 3813.

DOUGLAS — CEMENT WORK. LARGE or small jobs welcome. Prompt service. Phone E 6661.

EXPERT CARPENTER — ALTERATIONS and repairs. Prices reasonable. B 6276.

HOUSEHOLD REPAIRS, CARPENTRY, fencing, shingling, plastering, stucco, painting. Spray painting specialty. G 3330.

HOUSE PLANS DRAWN. SMALLER jobs done. Builder. Box 3904, Colonist.

J. C. UMPHREY — ELECTRICAL CONtractor. Estimates free. G 1183.

NEW HOMES, ALTERATIONS AND REpairs. Estimates given. B. R. Weismiller. Phone E 1253.

PAINT SPRAY MACHINES FOR RENT. 910 Pandora Avenue. G 4013.

PORTABLE GAS-POWERED WATER pump, capacity 3,000 to 5,000 gallons per hour, for rent, $1 per hour or $8 per day. G 0807, 2831 Shelbourne Street.

PLASTERING AND STUCCOING — TWO veterans have joined forces. We served you once, let us serve you now. Please phone E 6000.

PHONE G 8081 FOR GUARANTEED roofing, either cedar shingles, asphalt.

RESHINGLING, CEDAR OR PETENT; roof repairs. Prompt service. G 3948.

17 SITUATIONS WANTED—MALE

ROCK AND STUMP BLASTING. GENeral cement work. Rock for sale. W. Trace, E 5044.

ROOFING, BRICK SIDING, GUTTERS, insulation, etc. Contract rates. 20 years' experience. Immediate attention. For free estimates, E 9907.

SEWERS, SEPTIC TANKS, DRAINS, ETC. installed or repaired. Ray Maycock. E 4391 day, B 3903 night.

STUCCO WORK DONE — PHONE E 3938.

YOUNG MAN, 18 YEARS, WOULD LIKE to learn garage work. B 1734.

CONCRETE
AND
SEWERS
W. HUNT—B 3697

ROCK BLASTING — CONCRETING
SEWER AND DRAIN INSTALLATION
A. J. BARR — G 8152

17D PLUMBING AND HEATING

AT COST — PLUMBING, FURNACES new or repairs. Free estimates. G 7700.

FURNACES REPAIRED AND INSTALLED. All work guaranteed. Contract. Shaw Sheet Metal, 1217 Wharf Street. E 2342.

17E GARDENERS

PRUNING - SPRAYING
HEDGE TRIMMING
LANDSCAPE GARDENING DONE

ADVICE — PRACTICAL HORTIculture, entomology, plant pathology.
J. S. DOWNING
E 3000

ALL TREE PRUNING, SPRAYING, hedges trimmed, landscape gardening. Practical agriculturist, horticulturist. George Conrad, E 3083.

A COMPLETE TREE SERVICE. Cowie & Hicks, B 1610.

FOR BEST RESULTS HAVE YOUR GARden prepared by Roto-Tiller. Old customers please order now. Garden 4347.

GARDENS PLOUGHED WITH ROTARY tiller, no hoeing necessary; goes through 33-inch gate. Frank Glass, E 1306.

GARDENS NEED CARE? SEE AD. IN Classification 38. P. E. Heldner.

GARDENS PLOUGHED BY "ROTO-tiller." Rates reasonable. E 7798.

GARDENING BY HOUR OR CONTRACT. Phone E 1181.

LANDSCAPING, BACK-FILLING, LEVelling, ploughing, tractor or roto-tiller. Top soil, manure delivered. Free estimate on any job. Phone B 1535.

LANDSCAPING, PRUNING, ROCKERIES, pools. Expert job. G 5065. Andersen.

WATER DIVINER—T. AMOS, MARCHant's Road, Brentwood. Keating 6K.

18 SITUATIONS WANTED FEMALE

ALTERATIONS, CHILDREN'S CLOTHES, curtains and drapes. E 5437.

CAPABLE WOMAN WILL CARE FOR children daily (not Saturday and Sunday). Box 4321, Colonist.

CHILD'S CARE SERVICES—EXPERIenced baby sitters. E 2981 or E 6078.

CHILD'S CARE SERVICES — GUARANteed baby sitters. E 2981 or B 6078.

EXPERIENCED LEGAL STENOGRAPHER —Full or part time. Box 3906, Colonist.

GIRL WILL DO DAY WORK, 60c HR. and curtains (references). Box 4566, Colonist.

HOUSEKEEPER — 40, 5 FT. 4 IN., weight 13½, neat, tidy, reliable and efficient, Irish-Canadian, does not drink or smoke. Wants permanent home with farmer, working man or woman. Happy home more important than wages. Please state full particulars in first letter. Mrs. Myrtle Murray, General Delivery, Victoria, B.C.

LADY (34) DESIRES POSITION AS housekeeper for widower or bachelor, school-age daughter. 430 Vincent Avenue.

RELIABLE EDUCATED ELDERLY widow, good cook, experienced, wishes position as housekeeper for elderly gentleman. Box 4567, Colonist.

RELIABLE GIRL WILL MIND CHILDREN occasional evenings. Esquimalt district. Phone E 7700.

REFINED WOMAN WILL DO BABY SITting, any time. Best references. E 6821.

RELIABLE MIDDLE-AGED WOMAN WILL do baby sitting, Gorge district. Phone G 9873.

RELIABLE YOUNG LADY DESIRES TO care for youngster during daytime. G 3071.

RELIABLE BABY SITTER, FAIRFIELD district. Phone G 3077.

SO YOU'RE HAVING HOUSE CLEANING problems! Solving them is our business. We bring clean your homes the modern way. Modern equipment. Call the Modern Maids. E 1443 days; G 7962, nights.

YOUNG MARRIED WOMAN WITH ONE child wishes household work with an elderly couple preferred. Sleep in. Good home essential. Box 4586, Colonist.

YOUNG LADY, SIX MONTHS' EXperience in dental office, requires position. Please phone G 8111.

21 PERSONAL

ALCOHOLICS ANONYMOUS — BEACON Hill Chapter. Confidential information and advice to alcoholics. Phone Empire 3833 or write P.O. Box 523.

ATTENTION—INTERNATIONAL INVESTIGATION AGENCY, LTD., Victoria's original and bonded detective agency. Affiliated with American Detective Agencies. 1130 Broad Street—Open Till 9 P.M. PHONE B 3843.

21 PERSONAL

ALL SCHICK, SHAVEMASTER, REMington, Packard electric shavers repaired by specialists. All work guaranteed by Edwards Authorized Service 48 hours. Complete stocks of electric shavers and accessories. McGill-Orme Drug Co., Douglas and Pandora. Phone E 1631.

ARTISTIC AND MODERN PICTURE framing. Many styles to choose from at GIGOON'S.

ARRIVAL OF LITTLE BOYS' SPRING coats, grey flannel suits, shorts and long pants. Stock Shop opp. Times. G 3661.

ALCOHOLICS ANONYMOUS, VICtoria Group No. 1, P.O. Box 1, Vic-[illegible]

A. MARSHALL—Special Prices. Furs remodeled, repaired. Surrey Blk., Yates.

ALTERATIONS—WOMEN'S AND CHILdren's clothes. Reasonable. G 3863.

BELTS, TRUSSES, ELASTIC HOSIERY. Expertly fitted. Private fitting-room. Nurse in attendance for ladies.
THE MODERN PHARMACY, LTD.
Douglas Street at Johnson. Phone E 1191.

CALL E 1539 FOR SPECIAL READING by Mrs. Glover.

CARPETS, Upholstery, Cleaned in the home. Home Detergre Service. B 4152.

ECZEMA, ITCH, PILES, PSORIASIS — Try Teentjore Ointment, 63A Cormorant Street, and all department drug stores.

FOR WATCHES, JEWELRY, VISIT F. Poona, 723 Fort Street, 310 Jones Building. Phone G 6066.

INCOME TAX RETURNS, EXPERT ASsistance at reasonable rates. Small businesses a specialty. Mr. Powell, E 4100.

IF YOUR WATCH DOES NOT KEEP time to the second it should, so see us. Jeffries, 1011 Government Street.

INVISIBLE MENDING — PHONE B 3333. 1317 Cook Street.

LADIES, ATTENTION — FOR YOUR house cleaning, demothing and waxing rent a new Electrolux. Machines delivered and picked up. Phone E 4514.

LEAP YEAR . . . KNOW YOUR FATE. Cups, cards, palms consult Madame Sonda, Topper Cafe, 781 Yates St.

MADAM MAE, LATE OF SCOTLAND, expert reader, will be reading cups and cards at the Mayfair Cafe, 1011 Broad.

MARION PYE, GRAPHO-ANALYST — Graduate of A.I.G.A. Handwriting analysed. Please call G 5660.

MADAME ST. QUENTIN IS NOW AT Black Horse Cafe. Cards, cups, palms. Afternoon, evenings. Also Tarot cards.

NEW — SELECTION OF MEN'S SPIDER loom ties just in. See them at the Beehive Wool Shop, 618 Fort.

PICTURE FRAMING, FIRST-CLASS JOB guaranteed. Large stock of mouldings. Williamson's, 660 Fort Street.

PUBLIC STENOGRAPHER, EMPRESS Hotel. G. H. White, G 4111. Expert.

PUBLIC STENOGRAPHER, PROMPT service. Helen C. Jewell. G 3920.

REMODELING, ALTERATIONS, REpairs, button holes. No job too small; none too large. Our highly skilled staff and modern equipment guarantee a maximum in workmanship and effect at minimum cost. Murrell's, 1717 Broad Street.

SUPERFLUOUS HAIR — PERMANENT eradication from the body with RACA-PELO ointment. Remarkable discovery of the age. Shotbolt's Drug Store, G 1661, and Lor-Beer Laboratories, 879 Granville St., Vancouver, B.C.

SPEAKING OF ALLERGY—IF YOURS IS fresh flowers, try ours from the Art Bloom, proprietor, P. Cook. Phone B 3231.

SHIRT COLLARS TURNED, PLAIN SEWing. No sewing on children's panties. F 8039.

SPIRELLA FOUNDATION GARMENTS - E 5623 for your resident-corsetiere.

TAILORING — NEW SUITS MADE TO order. Ladies' suits made from men's. Remodeling, all kinds. Hand-made buttonholes. The Custom Tailor, 830 Fort. B 3036.

TRUSSES, SURGICAL BELTS; EXPERT fitting. Free consultation. Darling's Pharmacy, Fort at Broad.

ARE YOU GETTING BALD?
IS YOUR SCALP ITCHY?

UNDER KAY'S CHINESE METHOD HAIR must be grown in a short time. Dandruff removed and falling hair stopped. Kay's liquid $1.85, with instructions. Large size $3.38. Geni Y. Kay's, 714 Dominion Building, Vancouver, B.C.; also at Mrs. Shing Barber Shop, 646 Cormorant, and Yee Hang Barber Shop, 1631 Government Street, Victoria, B.C.

UNBLEACHED PILLOW CASES — LIMited supply only. Order now. Phone Beacon 3407.

SINGER SEWING MACHINE CO.
736 YATES STREET

WE HAVE A NEW SHIPMENT OF BUTtonhole attachments. Get yours while they last.
PHONE B 6510

I WAS OVER IN VANCOUVER . . . sitting on a stool in a coffee shop when she came in and sat down beside me. "Well . . . for Gosh sakes . . . if it isn't . . . haven't seen YOU in years. You haven't changed much, musta married the right guy after all . . . and say . . . how's your Dad . . . he must be getting on, eh?" "Oh . . . dad's as well as can be expected . . . he had a bad accident some years ago, and well . . . I guess HE's the right guy. I stay home & cook for him." "Oh well . . . getting married isn't the only thing in the world . . . say I'd sure like to see him . . . does he still play the organ?" "Oh . . . no it's 20 years since he did that . . . well why couldn't you come on for a few minutes . . . I KNOW he'd love to see you . . . he does get fed-up just looking out the window, and it's not much of a view from our apartment." "Well . . . let's see now . . . maybe I could . . . but just to say hello, 'cause I have an appointment in a half hour . . . My boss has a new line of bedroom suites he wants to show me . . . O.K., let's go." Her Dad sorta remembered me . . . "Let's see now . . . yes . . . you were the oldest . . . what brings you over to Vancouver?" "Oh . . . I'm in the furniture business . . . get in to get over here quite often & see the boys." "In the fur business, eh?" "Furs still hard to get these days?" "He sed the furniture business Dad . . . (he's rather hard of hearing you know)." "Oh . . . the FURNITURE business," he sed. "Well what with everybody getting married . . . people always need that . . . don't they . . . but guess we don't need any of that, eh, daughter? . . . I'm in my 80th year you know . . . guess OUR stuff will last! Ha . . . I can't get about much . . . it's this leg . . . but with the crutch I can manage the stairs . . . I mostly sit here by the window . . . can't expect much when you're over 80 now can you?" "Well . . . I dunno," I replied. "It's always seemed rather odd to me that we should start to lose our faculties just when we need 'em the most . . . wonder where they go anyway?" "What's that . . . maybe you could come around & sit on the other side . . . I hear better with the other ear." "Well Dad . . . he can't stay." "Now what's that you sed son . . . by the way a funny thing happened only yesterday . . . made me wonder at first . . . but I was sitting here looking out of the window as usual and thinking of mother . . . and altho I could never see her on account of the organ was hidden from the congregation, I always knew she was sat there . . . when suddenly I began . . . to hear our old favorite hymn . . . and it kept getting louder & louder, till I could hardly bear it . . . so making sure OUR radio wasn't on, I was over to that wall and banged with my fist good & hard on it as the noise was now blaring in my ears . . . but just as suddenly as it had started it stopped and a knock came at the door and I knew it must be from the new tenants next door, so felt a little embarrassed that I had banged on their wall . . . the lady sed . . . 'Is there something the matter?' I sed I was sorry . . . but I wasn't a well man . . . couldn't stand that awful noise from her radio . . . it was so TERRIBLY LOUD." "Why," she replied, "we don't have a radio at the moment . . . we think it would be a good time to send it to be repaired while we were moving to here."

HUMBER BROTHERS furniture.
to The Beaney Warehouse. On View—below Gov't. Opp. Courthouse.

OUR FIRST SHIPMENT!
AND SHELLY'S MOST BEAUTIFUL PATTERN—REGONIA
See the Beautiful China
CUPS AND SAUCERS - TEA POTS
COFFEE POTS, ETC.
All Open Stock
Smartly Designed for Use and Loveliness
YOUR CHINA CENTRE
MACDONALD'S, LIMITED
(Chinaware)
"The Store That Service Built"
1121 DOUGLAS STREET (Corner View)

21A HAIRDRESSERS AND BEAUTY SPECIALISTS

ALL TYPES OF BEAUTY CULTURE — Cold waves, machine and machineless permanents. 210 View. Vogue Beauty Salon. B 1118.

ACT NOW FOR OUR TWO-FOR-ONE specials in permanents and cold waves. New Bay Beauty Shop, 830 Fort St. G 3044.

ALL TYPES OF PERMANENTS AND cold waves at Reimer's Beauty Salon, 743 View Street. Phone F 4612.

CURLY TOP BEAUTY SHOP, CORNER Tolmie and Douglas, bus stops at door. Phone G 6711.

GET YOUR SPRING "PERMS" NOW [illegible] Street. No parking meters. Test curls given. Phone E 9634.

HOLLYWOOD BEAUTY SALON — 617 Fort Street (above Nalshells). E 0433. Prop. Peggy Henderson.

NEW PERMANENTS — FINE HAIR A specialty. Bobette Beauty Salon. Room "A" Campbell Building. G 0834.

NEW PERMANENTS WITH NEW MAchine. Test curl. Gonzales and Richardson bus at my door. Call B 9634.

PERMANENTS SHARPLY REDUCED FOR March. Expert operators. Beacon Beauty Salon, Breage Building.

STYLECREST BEAUTY SALON OFFERS special prices on all pre-Easter permanents. 1301 Gladstone. E 1231.

TYRRELL'S LTD. PERMANENT WAVE specialists. Fourth Floor David Spencer Ltd. Phone B 4141. Has treatment for superfluous hair.

TRU-ART BEAUTY SALON — PERMAnents a specialty. Test curls given. Mary Olsen. 1430 Fort Street. B 8214.

MAISON HARSLIP
Hairdresser
1948 Oak Bay Avenue — Phone G 6743

DE LUXE BEAUTY SHOP
Jo Schemmer and Dorothy Rawlinson
Bank of Toronto Building — Phone B 7818

SUSSEX BEAUTY SALON
700 Broughton Street — F 8114

SPECIAL — 2 FOR 1
On All Machine Waves and Our Expensive Cold Waves.
Bring a friend.
LA FRANCE BEAUTY SALON
(M. Miles, Prop.)
719 VIEW ST. — PHONE G 7443

SPECIALISTS
IN
PERMANENT WAVING
and HAIRCUTTING
THE MARGO BEAUTY SALON
719 YATES STREET — PHONE B 4082

SPRAY PERMANENTS
They cost the same as your home Permanents. We do it for you, guaranteed. So why do it at home?
LA FRANCE BEAUTY SALON
(M. Miles, Prop.)
719 VIEW ST. — PHONE G 7443

23 EDUCATIONAL

BE PREPARED! — BUSINESS, SECREtarial, radiotelegraphy, civil service courses. Day and night classes. Sprott-Shaw School.

PRIVATE TUITION FOR JUNIOR MAtriculation, Latin, French, maths, English, social studies. Phone G 7884.

ROYAL BUSINESS COLLEGE, 1006 GOVernment. G 4016. E. W. Meannell.

24 MUSIC

ADAM BOYD — PIANO AND THEORY. Terms reasonable. Young pupils visited. 1618 Oliphant. Phone E 5332.

ERIK A. ANDERSSON — FORMER teacher in American colleges. Piano and theory. G 3034.

24A PIANO

CATHERINE BROWN, L.R.S.M., TEACHer of piano. 824 Kings Road. G 3000.

ELISE LE GRESLEY, L.R.S.M., TEACHER of piano. 2134 Guernsey St. E 8447.

POPULAR PIANO

20 LESSONS, GUARANTEED COURSES, age no drawback. NSE MUSIC STUDIOS, 1288A Yates St. Tel. G 8031.

24B VIOLIN

FOR VIOLIN LESSONS DIAL E 8788 AND ask for Mr. Touche, graduate of the Chicago Musical College, experienced teacher.

25 DANCING

ALL MODERN AND OLD-TIME DANCES, classes Mondays, Tuesdays, Thursdays. Private lessons from 10 a.m. daily. Academy of Dancing and Fencing. 1033 Fort. B 1062.

DRESSMAKING, ALTERATIONS AND repairs. 940 Balmoral Road. G 3001.

EILEEN'S SCHOOL OF DANCING, 675 Fort. All types taught. Small children and ballroom a specialty. Res. phone B 6467.

28 DRESSMAKING

ALTERATIONS, SEWING AND MENDing. 100 Montreal Street.

DO YOU TAKE PRIDE IN YOUR clothing? If so, have your sewing done by an expert in dressmaking, tailoring or alterations of any kind. All work guaranteed. 3414 Douglas, Apt. 8. B 8458.

DRESSMAKING, ALTERATIONS AND repairs. 940 Balmoral Road. G 3001.

DRESSMAKING, ALTERATIONS AND repairs. 940 Balmoral Road. G 3001.

FUR COATS REMODELED AND REpaired, cleaned, lined, demothed, glazed; moderate charges. Representative will call. Paul. Phone E 7882.

FASHION DRESSMAKING — DAY AND evening dresses, suits, drapes, alterations. 740 Broughton (over Alert Transfer Co.). Tom's phone E 6018.

KIDDIES' AND INFANTS' CLOTHES, also plain sewing. G 6618.

29 LOST AND FOUND

BROWN WALLET LOST DOWNTOWN, contains two Vancouver bus tickets, money. Phone E 7936. Hamilton. Reward.

BLACK AND WHITE MALE SPRINGER strayed from Victoria West home. Phone E 0837.

FOUND — BLACK AND WHITE Springer spaniel, female, black Cocker pup, male, black Persian cat. Apply S.P.C.A. E 0614.

LOST ON SUNDAY, FEBRUARY 29, new cufflink, green stone, swivel end. Sentimental value. Will finder kindly return to Raven, Cordova Bay.

LOST — PAIR TORTOISE-SHELL-rimmed glasses, gold trim, in brown case, Monday night. Reward. Phone G 3677.

LOST—LADY'S RED MOROCCO WALlet, with contents. Reward. Phone E 2467.

LOST — TWO KEYS IN FRONT OF Scollard Bldg. Finder please phone G 2454 or leave at Colonist.

LOST DOWNTOWN, GOLD BAR PIN brooch, with ruby keepsake; generous reward. Phone E 6318.

LOST—A DIAMOND STONE FROM ring. Reward. Please Phone G 0341.

REWARD FOR RETURN OF RUBBER mat lost from the entrance of the Alcazar Mansions, 1300 Fairfield Road.

STRAYED—FROM CPR NEWSSTAND, 4-months-old grey cat, white front. Answers to Smokey. Please return. Reward.

33 BUSINESS DIRECTORY

APPRAISER

GEO. A. ODELL, INDEPENDENT APpraiser of real property, succession duty, insurance, investment. 107 Exchange Building, 1216 Broad Street. Phones E 8123, E 7652.

BRICK CONTRACTOR

A GUARANTEE WITH EVERY CHIMney and fireplace. Estimates free. Sam Bunson, E 6855.

BULLDOZERS

ANY TYPE OF BULLDOZING WORK. Quick service and reasonable rates. Estimates free. G 2830. Keating 38Y.

BULLDOZING, LAND CLEARING, ROAD, grading, excavating, backfilling. The right machine for every job.
JOHN D. [illegible] JR.
E 8688 Day — E 3847 Night.

BULLDOZING, LAND CLEARING, ROAD building, excavating and backfilling. B 1687 and Belmont 19R.

LARGE AND SMALL BULLDOZERS FOR HIRE. EXCAVATING, BACKFILLING, ROAD CONSTRUCTION, LEVELING. FREE ESTIMATES. E 7187 and E 8948.

31 BUSINESS DIRECTORY

BUILDING SUPPLIES

J. HENSON, JR.
Ø 2560 2121 DOUGLAS ST.
Building Supplies
SEE US FIRST
ASPHALT HEXAGON-SHINGLES
In red, green, black
HAS BEE PURCHASED BY THE SQUARE
OR
FREE BUTTHAZEE GIVEN
WITH EACH
NEW ROOFS OR REROOFING YOU PERMIT ROOF

32 BUSINESS DIRECTORY

TYPEWRITER AND ADDING MACHINE SERVICE
Expert Repairs at Capital City Typewriter Shop, 1114 Broad St. Phone G 8917

TYPEWRITERS FOR SALE—WE SELL and Repair Typewriters, Adding Machines, Cash Registers. Phone G 8917

TYPEWRITERS, ADDING MACHINES, Cash Registers, Sales, Rental, Service. Victoria Typewriter Co., 1121 Broad St. Phone G 2213

BUY TYPEWRITER RIBBONS
DIRECT FROM MAKER
Direct to User. From
ELDER'S MILL ROOMS
Save by Buying Early
ROOMS SELLING FAST

100% DEPENDABLE FIR SAWDUST, 100% clean, 100% dry. Delivered by rail, truck, barge. Ø 5158 or Ø 5659

2 WHITE CATS ACCEPTED FOR SAWDUST. Ø 5158 or Ø 5659

USUAL—PARKINSON COMPANY Ltd. ADVERTISING AGENTS
207 Government Street Phone G 4341
Arrange a Free Consultation

BUSINESS
ALLEN'S MILL ROOMS
41 Ash Per Ton
This is a most popular range of lengths and the price is right. Ø 5158

33 BUSINESS DIRECTORY

APPROVED ENGLISH APPLICATORS
Asphalt and Cedar Shingles
Siding
Siding
Siding

41 WANTED—MISCELLANEOUS

AUCTIONEERS

A lot of folks have odds and ends of furniture and other goods of value around their homes and premises and often don't realize that what they have no need for someone else can use. We will buy for cash, or we will sell for you at our regular twice weekly auction sales at our rooms, or on your own premises. If it's a houseful or just a small amount we appreciate you calling at our rooms or phoning our office—G 6613. We will call or appraise without any obligation.

FRED SMITH & CO.
(DRAY & DUCKWORTH)
Auctioneers and Appraisers
661 BALMORAL ROAD G 6613

WE PAY CASH

FOR QUALITY FURNITURE, OR SELL at our regular auctions. Russell McTavish. Phone B 4613.

HIGHEST PRICES FOR GOLD AND diamonds. Rose's Ltd., 1317 Douglas.

LEADBETTER'S WILL PAY YOU TOP prices for your good used furniture. Cash on the spot. Phone G 4424—Evenings B 5646

OLD BICYCLES AND PARTS ARE worth money. Phone G 4723. We call.

PORTABLE TYPEWRITER IN FIRST-class condition. Box 4001 Colonist.

SALVAGE PAPERS!—SOLARIUM PAPER chase. G 1544 evenings.

TRUST YOUR FINE WATCH TO AN expert only. Jeffries, 1311 Government Street.

WE BUY ESTATES OF JEWELRY AND antiques; large or small. K. A. McLeod Co. Ltd. the Old Gold Shop. G 2734.

WANTED — MEN'S USED CLOTHING. Best prices paid for men's suits. B 6011

WE BUY ANTIQUE FURNITURE, SILVER and Sheffield plate. Century Art Shop. 1625 Fort Street. B 2632

WANTED—SECOND-HAND FURNITURE, stoves, junk. B 3326

WANTED—GOLD COINS AND ANTIQUE silverware. Phone Belmont 81Y

WANTED — TABLE SAW AND MOTOR. G 5527.

42 POULTRY AND LIVESTOCK

42A POULTRY AND SUPPLIES

ANNOUNCING WE HAVE MOVED FROM 1302 Wharf Street to 1460 Store, opposite B & N. Station. We request our customers to call or write to our new address, as our telephone has not yet been moved from our old location. We may be without phone connection for several days. J. L. Lang, poultry supplies, baby chicks and turkey poults. Our phone will still be the same—G 6823

ALL KINDS OF HENS WANTED. 936 Grant Street. B 3507

COCKADOODLEDOO POULTRY FARM for pullets. Fresh eggs daily. 3927 Cedar Hill Crossroad. G 0148.

ELECTRIC BROODERS, ALL SIZES and poultry supplies. Grandview Sheet Metal Works, Ltd. Vancouver, B.C.

FOR SALE—3 HAMPSHIRE YEARLING hens, $1.75 each. 1 mantel clock, 8-day movement, strikes hour and half hour. 815 G 7001

FOR SALE—90 NEW HAMPSHIRE 6-month-old hens in full lay. 665 Call Colquitz 230W

HATCHING EGGS—NEW HAMPSHIRE, from selected stock. $1.10 a setting. Heatley, Stall 43, Public Market.

J. L. LANG—CHICKS, TURKEY POULTS, all birds chick and poultry supplies, etc., moving from 1302 Wharf Street to 1460 Store Street. G 6823. Albion 162 G

PINECREST TURKEY FARM, COBBLE Hill, V.I., offers 3,000 Beltsville poults for May and June delivery, from finest blood-tested and Government-approved breeding stock. Orders can be placed with J. L. Lang, 1460 Store Street, Victoria. Phone G 6823.

42B HORSES

BEAUTIFUL SADDLE MARE AT AN OUTstanding bargain to a good home; about 15 hands, weighs around 1,000, is clipped and just newly shod all round. The first $100 takes the mare, halter and stable blanket. Reason for selling, pressure of business. B 3113.

FOR SALE—BAY MARE, 9 YEARS OLD, weight 1500. Phone Keating 7T

TUCKER'S BLACKSMITH SHOP. HORSEshoeing, anywhere, any time. Beat 81

42C CATTLE

A GOOD JERSEY COW FOR SALE — To freshen this month. Sooke Seabour House. Sooke.

FOR SALE—5-YEAR AYRSHIRE, DUE 60 days, freshen last year 60 lbs. 3-year-old Clyde colt, also young pigs. A. Knowles, R.R. 2, Sooke

FOR SALE — CALF. 3531 SHELbourne Street

FOR SALE—FRESH COW—HEAVY PROducer. 3531 Shelbourne Street.

GENTLE JERSEY COW — GOOD STOCK. Easy milker. Freshens early April, fourth calf. R. L. Wilberby, West Rd., Patricia Bay. Phone Sidney 57W

42E GOATS

FOR SALE — 3 YOUNG GOATS, ONE now fresh. One coming fresh in May. J. Peet, West Saanich Road, near Wilkinson Road

42F DOGS

ATTENTION—DOGS AND CATS boarded in Victoria's newest, most modern accommodation, sanitary individual quarters for 50. Dogs bathed and deflead. Oakcrest Farm Kennels, Burnside Road, half mile past Helmcken. Phone Colquitz 103 M

BEAUTIFUL COCKER PUPPIES, ALL colors, distemper immunized. C.K.C. Reg. Oakcrest Kennels, Burnside Road, half mile past Helmcken.

BUY A REGISTERED LABRADOR puppy and enjoy hunting this Fall. Price, $35. Cobble Hill 39R3.

CHAMPION LABRADOR PINE RIDGE DANE DUKE, C.K.C. No. 214407, at stud. Westmount Kennels (Registered) Langford. Phone Belmont 131.

COLLIE PUPS — SABLE WHITE, REG. C.K.C. 1073 Marigold Road.

DOGS LOOK RIGHT! FEEL RIGHT! Are right when bathed, trimmed, deflead at Oakcrest Farm Kennels. Phone Colquitz 103M

FOR GOOD HOME—TEN MONTHS spayed female, part-terrier pup; good watch dog, and loves children. Owner has to go into hospital. Phone B 5306

FOR SALE — TIBETAN TERRIER PUPpies; lovely pet. Phone B 6709

FOR SALE — LABRADOR PUPPIES, $5 each. P. Lyon, Shawnigan Lake.

LABRADOR RETRIEVER PUPS, THOroughbreds, 3 males and 1 female, born January 22. For particulars write to A. Hoskins, Bamfield, B.C.

NULIFE WORM CAPSULES ARE SAFE and sure. At drug stores and pet shops.

PEDIGREE MEXICAN CHIHUAHUA PUPpies. (Mrs.) J. Stephen, Glen P.O. Inquire at Colquitz Service Station.

POINTER PUPS FOR SALE. K.C. WARing, Old West Road. Prospect Lake P.O.

WESTMOUNT BOARDING KENNELS, reg'd, sanitary, comfortable and completely insulated individual pens and runs. Ideal exercise grounds. Springer puppies for sale. Dogs at stud. Station Road, Langford. Belmont 131

42K RABBITS

FLEMISH GIANTS — ADULTS AND young for sale. B 2406

42L PIGS

SOW AND LITTER OF FIVE — PRICED for quick sale. Box 4046, Colonist.

SOW AND LITTER OF FIVE — PRICED for quick sale. K. S. Pettit, Y.M.C.A.

42N CANARIES

BREEDERS ATTENTION — CANARIES, good breeders and singers. Two outside aviaries, 3 double breeding cages, 3 flight cages, nests, holders, etc. Prices reasonable. 3269 Beach Drive. B 5807

LOVE BIRDS, $5 EACH. DISCOUNT ON the lot. Selling out. P. W. Smoothy. G 6960

ROLLER CANARIES—SINGERS, FROM $8.50; hens, $1.00. From contest stock. P. W. Smoothy. G 6960

46 HOTELS

THE GUEST HOUSE HOTEL
1093 Newport Avenue
Oak Bay - Victoria, B.C.

A DISTINCTIVE PLACE FOR SPECIAL Winter rates and personal comfort. Much favored by Eastern Canada and overseas visitors.
Proprietress: Mrs. Grace E. Scott
Phones: G 6836 and E 5060

ALL HOTELS, AIR, BUS TICKETS—Western Canada Travel Service, 653 Courtney, opposite Postoffice. E 4712.

CRAIGMYLE GUEST HOUSE, 1037 Craigdarroch, nice accommodation and dining-room. Mrs. Gagnon. G 0011.

COMPLETE TRAVEL SERVICE FOR you. Victoria Travel Bureau, Strathcona Hotel. E 2242

LORNE HOUSE ROOMS, DAY OR WEEK. 1614 Belmont Avenue. G 6384

LARGE BRIGHT ROOM, FULL BOARD, separate beds. B 3642.

STADACONA HOUSE, FORT AND STADAcona, small select hotel offers privacy, quiet courtesy to tourists and business people. Phone G 6934

BEVERLEY HOTEL
We Take Care of Transient and Permanent Guests — Moderate Rates
Write or Phone for Reservations
724 Yates Street, Victoria Phone G 6876

CRAIGDARROCH
1046 Craigdarroch Road
Winter Accommodation—Phone G 2727

710 FORT STREET, VICTORIA—COMfortable rooms available at reasonable rates

47 ROOM AND BOARD

A COMFORTABLE SINGLE OR DOUBLE room, fireplace, H.W. heating. Meals. Nice district, close in. Garage. G 6734.

COSY ROOM, SUITABLE GENT, ground floor, private home; breakfast optional; bus stop. 679 Gorge Road West.

HAVE MOTHER'S CARE AND GOOD home for child. Box 4442, Colonist.

LARGE ROOM—CLOSE TO BUS AND beach, Fairfield. Rent single or double. No lunch. Phone B 2643

LARGE DOUBLE ROOM WITH BOARD, for working couple. $13 weekly. B 6709

ROOM AND BOARD — WALKING DIStance town, bus services close. G 0391

ROOM AND BOARD FOR ONE MAN. 1144 Esquimalt Road

ROOM AND BOARD FOR YOUNG MAN sharing. Fairfield. B 1737

ROOM AND BOARD, PRIVATE HOME in Oak Bay. B 3071

48 ROOM AND BOARD WANTED

OAK BAY—BUSINESS MAN REQUIRES accommodation with board. Huntley Radiolounge, 2106 Oak Bay. B 8363 evenings

WARM ROOM AND BOARD, CLOSE in, or Fairfield district. Phone B 3486. Box 4476, Colonist

WANTED TO BOARD, TWO BOYS AGE 8 and 6, in good home. B 1673

49 ROOMS TO RENT

NICE FURNISHED SLEEPING ROOMS, by day or week. Reasonable. 1376 Pandora Ave., B 4670

49A FURNISHED

A COMFORTABLE BEDROOM—SINGLE or double. 34 Cambridge. G 6738.

BED - SITTING - ROOM, KITCHENETTE and private bathroom. G 7383.

COMFORTABLE ROOM — SEA VIEW, tourists or business people. 18 Cambridge. G 7443

CLOSE IN — FURNISHED BEDROOM FOR gentleman. 718 Humboldt. G 6770

CENTRAL — REASONABLE RATES FOR transients. 830 McClure Street

FURNISHED BED - SITTING - ROOMS, close to bus. Phone B 5809 or call 44. 670 Market

FURNISHED ROOM FOR WORKING person. Kitchen privileges. B 8314 after 5.30

LARGE BRIGHT ROOMS — SLEEPING accommodation, business people or out-of-town guests. Reasonable rates. 10 minutes city centre. 827 Queens Ave. G 1631

NICELY FURNISHED SLEEPING-ROOMS near Bank and Parliament Bldgs. B 0630

NICE, COMFORTABLE SLEEPING ROOM with breakfast, business person preferred. B 0807

50 ROOMS WANTED

50A FURNISHED

WARM ROOM WITH KITCHENETTE, for middle-aged couple. Box 6379, Colonist

WANTED — FURNISHED BEDROOM, male. Box 4871 Colonist.

51 HOUSEKEEPING ROOMS TO RENT

ABRACADABRA
LADIES AND GENTLEMEN—ARE YOU looking for a suite, H.K. rooms or sleeping accommodation? See us. Best selection in town. Rents from $4 per week to: Rentals Unlimited, 568A Yates Street, across from new P.O. site. Hours 9-1, 2-5; Saturday 9-1.

51A FURNISHED

BED-SITTING-ROOM NEAR CATHEDral, private home, electric hot-plate, would rent to middle-aged lady willing to do light early morning work, for payment $6.00 weekly. G 0810

H.K. ROOM — BRIGHT AND CLEAN, working man only. G 8483

L.H.K. ROOMS IN AN EXCLUSIVE PRIvate home near Jubilee Hospital. 1603 Jubilee, B 3553

L.H.K. ROOM; QUIET BUSINESSWOMAN or lady preferred near Jubilee Hospital. E 0076

LIGHT H.K.R. A PRIVATE ENTRANCE, working gentlemen only. 1350 Southgate Street

L.H.K. ROOM FOR TRANSIENTS ONLY. 830 McClure Street

LARGE FURNISHED L.H.K. ROOM—314 Roberts Street. Phone B 4347

ONE LIGHT HOUSEKEEPING-ROOM for rent, single. Apply 846 Johnson Street

SINGLE H.K.R. FOR WORKING PERson. Non-drinker. 734 Humboldt.

TOURISTS ONLY — H.K. ROOM, WARM and clean. Everything furnished. Walking distance to centre town. Weekly rates. B 0060

TWO NICE, CLEAN ROOMS, L.H.K., close to bus and town. Suitable for working couple or two girls. 2904 Graham Street

51B UNFURNISHED

UNFURNISHED ROOM FOR RENT. B 1010

52 HOUSEKEEPING ROOMS WANTED

52A FURNISHED

ELDERLY LADY WANTS L.H. ROOM, has linen and silver. G 2327, afternoons.

FURNISHED L.H.R. CLOSE IN WITH gas for middle-aged working man. Box 4071, Colonist.

WORKING MOTHER AND DAUGHTER, 10 years, would like housekeeping room. $10 month. G 4479 after 6 p.m.

YOUNG LADY REQUIRES L.H. ROOM, WARM, clean and comfortable. Reasonable rate. Box 4472 Colonist

52B UNFURNISHED

ONE OR TWO UNFURNISHED L.H.S. rooms required by business lady; reasonable. Phone G arden 1446 after 6 p.m.

UNFURNISHED HOUSEKEEPING ROOM or apartment about April 1 for quiet business couple near city centre or close Admirals and Esson. Box 4694, Colonist.

53 FLATS AND APARTMENTS TO RENT

ATTENTION, APARTMENT OWNERS! LANDLADIES, LANDLORDS
WE ARE IN BUSINESS TO MAKE IT easier for you and our public. Save exclusive clientele. We need your cooperation. Won't cost you a cent for first-class service. Phone B 5094, nights D 4027. Rentals Unlimited, 568A Yates Street, across from new postoffice site

ATTRACTIVE LARGE BED-SITTING-room, kitchenette furnished beautifully, situated five miles from town, rent $45. Box 4365, Colonist

A 3-ROOMED SELF-CONTAINED UNfurnished suite; no children. E 0033 between 5-8 p.m.

LARGE UNFURNISHED APARTMENT in new block. Living-room, bedroom, kitchen, bathroom and hall. Refrigerator and range. $75 per month. Phone G 4323

NEW APARTMENTS, WILL BE COMpleted next month. For further particulars, phone B 4611, or apply 903 Gorge Road West, Suite No. 2, between the hours of 9 a.m. and 9 p.m.

54 FLATS AND APARTMENTS WANTED

A YOUNG COUPLE, NO CHILDREN require 3-roomed unfurnished apartment. References. Phone B 2376.

BUSINESS COUPLE REQUIRES FURnished apartment. Phone B 6031 or G 4749

ENGLISH WAR BRIDE, HUSBAND AND baby urgently need 2 rooms. B 4101

FURNISHED OR UNFURNISHED apartment for young couple by April 1. Box 4360, Colonist

RELIABLE BUSINESS COUPLE WANT A four or five-roomed unfurnished apartment, duplex or bungalow. Must be modern, and in good residential district. Phone B 1312.

THREE ADULTS, GOOD REFERENCES, will pay up to $60 monthly rent for self-contained flat or apartment with two bedrooms. Write or wire Howe, 34 Earl Street, Toronto Ont. Phone MI 9004

THREE-ROOM FURNISHED SUITE — children. Phone Suite 300 Douglas Hotel

URGENTLY REQUIRED — THREE OR four-room, self-contained apartment, duplex or house, who will accept baby. Please phone B 1579

VETERAN AND WIFE, QUIET COUPLE, desire 2 or 3-room unfurnished suite. Gas preferred. B 0384

VICTORIA COUPLE, WITH NEW BABY, desperate for 3 rooms, unfurnished, close in. B 6075

WANTED URGENTLY — THREE OR four rooms, furnished or unfurnished, or a medium-sized house. Will pay six months' rent in advance. Call Cobble Hill 9 L 2

WANTED—UNFURNISHED SELF-CONtained accommodation by quiet business woman. Permanent. Box 4402, Colonist.

WANTED — UNFURNISHED 3-ROOM apartment or house, by middle-aged couple, with no children. B 2050

WORKING COUPLE WILL PAY $50 month for 3-room suite or house. Colquitz 147

WANTED — GROUND FLOOR APARTment, two bedrooms, furnished. E 0010 between 9 a.m. and 5.30 p.m.

YOUNG COUPLE, NO CHILDREN, URGently need 3 or 4-room unfurnished house, duplex or apartment. Please phone B 3049

YOUNG COUPLE, NO CHILDREN, REquire self-contained three or four-roomed suite. Veteran, businessman; references. Box 4444, Colonist.

55 HOUSES TO RENT

McILWAINE BROS.' TRANSFER, LTD.—Furniture and piano moving, long-distance removals, heavy hauling, storage, crating. 1302 Wharf. B 3166

WILL RENT ONE-BEDROOM HOUSE, nice location, Gorge, for 2-bedroom house same district if possible. B 2050

JEEVES BROS.' TRANSFER & STORAGE
Furniture and Piano Moving
Local and Long Distance
Baggage, Packing, Crating and Shipping
Phone B 6613

57 WANTED TO RENT—HOUSES

WANTED TO RENT BY A QUIET, MIDdle-aged couple, no children; 5-room house unfurnished, for preference. Call Mr. Figueiredo, service superintendent H.B.D. B 7111.

57B UNFURNISHED

A DISABLED VETERAN EX-OFFICER, both ears, urgently needs three-bedroom house, 15-mile radius, rent about $40. Box 4555 Colonist.

UNFURNISHED HOUSE — CAN EXchange 4-room apartment. B 6300 2326

WANTED — 4 OR 5-ROOM BUNGAlow. Anywhere within 4 miles of centre city. By respectable couple and son. Good references. Box 4044, Colonist

WANTED TO RENT — UNFURNISHED house by business couple. Please phone G 8737.

58 OFFICES, STORES, HALLS TO RENT

FOR RENT—WHOLE OR PART OF SECond floor of building on Fort Street near Douglas. Will give five-year lease to responsible party. Total area 30 x 113.
Agents
CARELDU & MAY, LIMITED
E 7174

FOR RENT — HALF SPACE IN RETAIL store, centrally located. Box 4053, Colonist

59 TO RENT MISCELLANEOUS

TO RENT — LOT TWO BLOCKS FROM city centre. Phone G 0058

60 WANTED TO RENT—MISCELLANEOUS

FOR RENT — APPROX. TEN ACRES arable land. Phone Colquitz 181T.

65 AUTOMOBILES

CAR INSURANCE

AUTO SALES FINANCED. R. W. MILLER & Co., 1306 Government. Phone G 4651.

INSURE AND BE SURE. DON'T HAVE your car or truck impounded. Low rates, $11 will cover for new law. Courteous, efficient service. Frank K. Partridge, 131 Pemberton Building. B 1411, E 7533

1815 DOUGLAS ST. AUTO INSURance is good insurance well written at Ted Hawkes & Co. Please ask for Richard Wood. G 8175, evenings G 3779

CAR FINANCING

AUTOMOBILE FINANCING
Conditional Sale Agreements Discounted
TRADERS' FINANCE CORP. LTD.
Phone E 4423 616-A Fort Street
C. W. Paulin, District Manager

AUTOMOBILE FINANCING
Conditional Sale Agreements Discounted
Rates Reasonable — Quick Decisions
ISLAND FINANCES LTD.
1113 Broad Street Phone G 6031

ASK
ABOUT OUR LOW COST AUTOMOBILE FINANCE PLAN
A. M. TAYLOR SPITTAL
745 YATES ST.

CARS FOR HIRE

U-DRIVE 3-TON FLAT DECK. 616 Pandora Avenue. G 0612

PONTIAC "U" DRIVE, LTD.
LATE MODEL CARS FOR HIRE
RATES
8c Per Mile and $1.00 Per Day
Customer Supplies Gas
15c Per Mile and $1.00 Per Day
Gas Included
900 FORT STREET PHONE G 8134

65A AUTO REPAIRS AND SERVICE

AUTO REPAIRS AT REASONABLE rates. Trouble quickly analyzed. Cook Street Garage. 1701 Cook

ENGINE RECONDITIONING SPECIAL sale. Get our prices. Complete job rebore install pistons, pins, rings, etc., engine performance. Easy on gas and oil. CHET DOWMAN GARAGE, 734 JOHNSON

FOR YOUR CHROMIUM PLATING CALL B 8363. 836 Johnson Street. Auto bumpers, fixtures, tubing, etc. Jobbing work a specialty.

FOR AUTO TOP LEAKS OR CUSHION repairs, see Ernie Sanders. Phone B 4419

OUR SPECIALTY IS BODY AND FENDER work. Mid-Town Auto Body Shop. Auto painting and fender repairs. 813 CORMORANT ST. PHONE G 3781

WE HAVE SPRINGS AND LEAVES FOR all makes of cars and trucks. Cars wanted for wrecking. Pacific Auto Wreckers, 837 View Street. Phone E 1021

NOW OPEN!
CADBORO BAY SERVICE STATION
Offering to you Texaco gasoline and oil, lubrication, tires, accessories, and complete mechanical repairs
Give Us a Trial!
JACK BUNTON PETER HOLMES
2640 Cadboro Bay Road, at Cadboro Bay Phone B 6619

Body and Fender Repairs - Car Painting. Mechanical Repairs to All Makes of Cars. Get Our Prices First
KNIGHT MOTORS
1027 View Street Phone G 7134

KNOWLTON SUPER SERVICE
Tires, Batteries and Accessories
1535 OAK BAY AVENUE
PHONE E 5619

FOR THE BEST IN SERVICE IT'S
DAVIS MOTORS LTD.
900 FORT STREET Phone G 8134

DATE US THIS SPRING TO TUNE UP AND CLEAN UP YOUR CAR

WE ARE STAFFED AND EQUIPPED TO HANDLE EVERY TYPE OF AUTOMOBILE REPAIR WORK AND OUR REPAIRS ARE GUARANTEED

TAKE ADVANTAGE OF OUR ...

BUICK, G.M.C. TRUCKS AND PONTIAC

AUTO PAINTING AND UPHOLSTERING
We Are THE Specialists in Auto Body Repairs, Steering and Frame
MOONEY'S AUTO BODY
816 Cormorant Street Phone B 4177
1106 Vancouver Street Phone B 1813
NO JOB TOO LARGE OR TOO SMALL

A COMPLETE REPAIR SERVICE
Experts at making your car look new again. Drive in with your painting, repairing, upholstery and tune-up worries. Take advantage of our prompt, efficient service and reasonable rates.
WILSON MOTORS LTD.
935 YATES STREET PHONE B 1107

65B AUTO PARTS, TIRES AND ACCESSORIES

CHEVROLET TUDOR—CAR RADIO AND heater, aerials, $3.95; trailer axles and 16-in. wheels, one second-hand trailer, $60. St. Paul hoist. Goodyear tires and tubes on budget plan. Gavin Jack, 1317 Quadra Street. Phone B 4331

FIGHT THE GAS CRISIS BY FITTING the automatic auxiliary air valve. Large return on investment. Limited number available for Chevrolet engines. Particulars from E. L. Rose, Belmont 186

ACME GUARANTEED BATTERIES
MANUFACTURED IN VICTORIA—DON'T let high prices get you down. New reconditioned and replated batteries. Tires, recreading, vulcanizing. For service call FRANCIS BATTERIES & TIRES LTD. 1413 Quadra Street Phone E 7023

OUR STOCK IS FRESH MONTHLY, manufactured on the premises, from the raw materials. If it's about batteries consult us. Jones Bros., 1319 Quadra Street

PLIMLEY'S SPECIAL
FOR MARCH ONLY
Remove four Wheels
Clean and Lubricate All Connections
Renew Brake Lining
Repack Front Wheel Bearings
Adjust Brakes
Packard 6 $25.00 (Includes Labor and Material)
Packard 8 $26.00 (Includes Labor and Material)
Factory-Trained Mechanics to Serve You
THOMAS PLIMLEY LIMITED
1010 YATES STREET VICTORIA, B.C.

JUST ARRIVED
HEATERS—HEATERS
HEATERS
COMFORT MASTERS
WITH DEFROSTERS
J. M. WOOD MOTORS
1061 YATES AT COOK
DODGE DE SOTO

65C TRUCKS AND TRAILERS, ETC.

FOR SALE — DAVID BRADLEY TRACtor. B 5103 between 8 a.m., 6.30 p.m.

NEW 4-YARD TRUCK BODY, $350. Phone E 1632.

TWO-TON TRUCK—FLAT DECK AND hoist, and separate four-yard gravel box, $1,005. Phone B 4040

TWO-ROOM FURNISHED HOUSE TRAILer. Apply at the Elk Lake Auto Camp

3/4-TON TRUCK CHEV 1936, 1948 Licence; new H.D. springs. Good running order. Good rubber. Also business licence. Price $395. Phone G 5008. Address, 356 Sylvia St.

1938 3-TON FORD WITH HOIST—What cash offer, or trade for a car. B 8709. 3338 Whittier

1934 CHEV PANEL TRUCK, 1 TON. Good shape. $475. 1005 Jubilee Ave.

1938 HILLMAN PANEL DELIVERY — 800 wgt., new condition, licence and insurance. $700. 3611 Tillicum Rd.

13-TON COLUMBIA LOGGING TRAILER, sub frame and bunk bolts near new. $2,850. Phone Belmont 140 Y

1935 CHEVROLET LIGHT PANEL DElivery. Phone E 7603 6851

NEW SCHULTZ
DEMONSTRATOR
TRAILER
TO BE SOLD TODAY
WHOLESALE

SEE 1947 SCHULTZ LUXURY LINER TRAILER
ON DISPLAY AT
SMILIN' BEN
THE TRAILER MAN
(NEXT TO STRATHCONA HOTEL)
We can arrange for you to take as long as 30 months to pay.
THE SCHULTZ TRAILER HAS BEEN VOTED AMERICA'S NO. 1 TRAILER
Features included: Electric brakes, four-inch insulation, hardwood interiors, automatic heat, electric lights, sleeps four people, full-size beds, perfect weight distribution, airplane construction; fully equipped—chairs, tables, etc.
BEN THE TRAILER MAN
NEXT TO STRATHCONA HOTEL

PICK-UP 1940 FORD
EXCELLENT
You Will Have to Hurry on This One
VICTORIA SUPER SERVICE
Corner Blanshard and Johnson

65D AUTOMOBILES FOR SALE

A REAL BUY — 1934 MODEL "V" FORD Tudor. $340. 943 Yates Street.

DODGE COUPE—A QUICK STARTING, gentle-running, dependable car. $115 or near offer. 3260 Orillia Street.

FOR SALE — 1930 CUSTOM-BUILT Dodge sedan, privately owned. Radio, heater, defroster, low mileage. $1,050. Cabin 6, Yede Auto Court, Island Highway

FOR SALE 1937 VENTNOR DE LUXE utility runabout with complete accessories. Powered by new Chrysler "Ace." Speed 22 m.p.h. Seats six comfortably. Box 4030 Colonist

FOR SALE — 1947 FORD SEDAN; 1937 Oldsmobile opera coupe; 1941 Ford club coupe. Hughes Motors, corner Quadra and Johnson Streets. Phone B 5070.

FOR SALE—MODEL "T" FORD COACH. Cunningham, 815 Parry Street

LATE 1930 CHEVROLET, GOOD MECHanical shape, new top, 1948 licence and insurance. $330 or nearest offer. 1618 Andrew Road, Brentfoot.

$14,000 $10,000
NO FOOLING, IN FACT—$10,000 TO BE given away for old car batteries. Phone E 5000. I will call and pick them up and pay you $1 each; any condition, any amount. It's crazy, but true. Phone B ... Hurry, hurry. O.K. on phone Sunday

1936 PONTIAC SEDAN — HEATER. 344 Island Highway.

PRIVATELY DRIVEN DE LUXE SEDAN 1934 Oldsmobile, good rubber, excellent engine. Seal beam headlights. Radio and heater optional. Car has been well looked after. Apply Bishop. B 3824. 885 Dunedin after 4.30 p.m.

SPENCER HOUSTON
USED CAR SALES
THE ISLAND'S LARGEST
USED CAR DEALER
GUARANTEES CUSTOMER SATISFACTION

1947 MERCURY 114 5-pass. Coupe. New car. Extras. '48 plates. $2295
1946 CHEVROLET Sedan. Immaculate condition. $1895
1946 American PONTIAC "8" Sedan. New cost $3,200 $2395
1947 HILLMAN Minx Sedan. New cost, $2,065. Spotless condition. Price $1695
1947 STUDEBAKER CHAMPION DE LUXE SEDAN. Air conditioned.
Trade your car on above at the right difference.

TODAY'S SPECIALS
1946 CHEVROLET TOWN SEDAN radio, heater $1795
1940 DODGE Sedan. Good heater condition. $1295
1937 FORD TUDOR custom radio, good condition $795
1935 STUDEBAKER Special De Luxe Sedan $645

YATES ST AUTO SALES
951 YATES ST. B 1032

MARCH
HOUSE CLEANING
OF ALL OUR PASSENGER CARS TRUCKS AND PICKUPS
1940 PACKARD SEDANETTE
1947 KAISER SEDAN
1940 BUICK SEDAN
1940 PONTIAC SEDAN
1941 AUSTIN SEDAN
1931 HUDSON SEDAN
1939 MERCURY SEDAN
1939 STUDEBAKER SEDAN
1939 BUICK SEDAN
1936 BUICK SEDAN
1940 FORD PICKUP
1940 DODGE PICKUP
1936 NASH SEDAN
1936 NASH SEDAN
1936 GRAHAM SEDAN
1937 CHEVROLET PICKUP

SPECIAL
1948 REO 3-TON
New Truck Guarantee,
and many others to choose from.

GENTLEMEN
These go to the highest bidder, or come early and avoid being disappointed
VICTORIA SUPER SERVICE
Corner Blanshard and Johnson.

TIP TOP ! !
USED CAR SALES
840 YATES STREET Phone E 6613
We're cars galore, at prices fair,
Just call and see, we'll treat you square

1947 MONARCH SEDAN $2200
1947 STUDEBAKER COMMANDER (Fully equipped) $2650
1947 CHEVROLET TRUCK, ½-ton pickup $1585
1946 CHEVROLET COACH—Fully equipped
1942 DODGE COACH—Fully equipped $1525
1939 TWO-TON INTERNATIONAL TRUCK—Van body
1937 STUDEBAKER SEDAN
1936 CHEVROLET COACH
1929 PLYMOUTH COUPE $165
1927 OLDSMOBILE SEDAN $150

NORMAN WARE

SEE US FIRST
FOR A BETTER DEAL
We are endeavoring to bring you the car that you want at the price to fit your pocketbook.
We Are Buying, Selling and Exchanging
BETTER USED CARS
AND TRUCKS
If we haven't got what you want we will get it for you
AUTO SALES FINANCED
Wanted for Satisfied Customers
50 GOOD USED CARS
To Sell on Consignment
No Sale—No Commission
Prompt attention given to Up-Island buyers. Write or phone Knight Motors, 1027 View Street, Victoria, phone G 7134, for detailed information
From Dawn Till Dark It's
KNIGHT MOTORS
1027 VIEW STREET
Next to Biscoe

FOR REAL VALUES IN
GUARANTEED CARS
1947 STUDEBAKER SEDAN, fully equipped
1933 DODGE COACH, radio and heater
1941 FORD SEDAN
1941 DODGE COACH
1938 WILLYS COUPE
1938 STUDEBAKER SEDAN
1938 TERRAPLANE SEDAN, radio and heater
1936 STUDEBAKER SEDAN
1937 SINGER COACH
1933 TERRAPLANE, 18-inch wheels
1933 CHEVROLET SEDAN
1929 MODEL "A" COACH, good
1929 ESSEX COACH
1940 FEDERAL 1-TON
1947 FORD 3-TON

ARENA TAXI AND
TRANSFER
743 CORMORANT PHONE B 0001

MASTERS MOTOR CO. LTD.
2 Good Keys 2
No. 1—Roadster. Carries three and has rumble. Good chassis. $325
No. 3. Austin Delivery Van. A 1941 model in good condition $800
If you have a car you wish to sell, see us. Phone E 1941 we will call
MASTERS MOTOR CO. LTD.
816 VIEW ST. PHONE E 1941

1929 PONTIAC—LIGHT CANOPY TOP, motor recently overhauled, perfect running order, no licence. $200 or nearest offer. J. McQuillan, 107 Quincy Avenue. Phone Colquitz 385-Y, evenings.

SMILIN' BEN
SAYS
CLEAR THE LOT
DROP THE PRICE
WE'VE GOT 20 CARS
TO MOVE BY SATURDAY
See Ben today—he makes you happy. Save your money, save your feet, buy from Ben on Douglas Street.

PRICED TO SELL TODAY
1946 MONARCH SEDAN. Radio and heater $1995
1947 MERCURY 114 SEDAN. $1995
1947 OLDS HYDRA-MATIC. $2895
1941 HILLMAN SEDAN $945
1941 AUSTIN COACH $895
1941 FORD TUDOR $1225
1936 PONTIAC SEDAN $895
1937 FORD SEDAN. $845
1947 FARGO PICKUP. $1795
1940 DODGE PICKUP $1295
1942 HARLEY-DAVIDSON MOTORCYCLES
1938 HARLEY-DAVIDSON MOTORCYCLES
1947 MERCURY COACH $1950
1942 CHRYSLER WINDSOR Radio, heater and Fluid Drive $1975
1940 FORD CONVERTIBLE New motor, new tires, new top—automatic $1495

SAVE $200—$500
BUY FROM BEN
USED CAR CASHIER
(Next to Strathcona Hotel)

SPRING CLEARANCE SALE!
GOOD CLEAN USED CARS
FREE! 50 gallons of gas with each car! Trade-ins Not Necessary. Up to 24 Months to Pay
1947 CHEVROLET Fleetmaster Sedan $1950
1935 PLYMOUTH Sedan. De Luxe $675
1933 FORD 4-cylinder Coach. Clean $495
1938 FORD Pickup ½-ton Delivery. New motor $950
1931 FORD Coupe Model A $385
1929 CHEVROLET Sedan—18-inch wheels $285
And Others, 1928 to 1947. Priced Right
New and Used Car Radios, Heaters, Tires, Accessories
CARS SOLD ON CONSIGNMENT
CASH TRADES TERMS
G 3511
ROYAL AUTO SALES
2310 DOUGLAS AT FIELD STREET
Near the Armoury

BUY WITH CONFIDENCE
DRIVE WITH PRIDE
1937 FORD 2-door sedan. A really nice clean car. Heater equipped, new tires and battery, '48 licence. For a nice family car and real economy see this at $840

TRUCK OWNERS
ATTENTION
1938 CHEVROLET 3-ton, flat deck. Good rubber, '48 licence. Priced to sell as is at a bargain.
1930 DODGE 3-ton 7' St. Paul Jackbolts Hoist and wood box. New tires and in tip-top condition. A really good buy.

McLEOD-LUMSDEN
MOTORS
LTD
VIEW ST. USED CAR
BARGAIN HI-WAY
864 View Street G 1144

SPENCER HOUSTON
The Island's Largest Used Car Dealer
Is Buying for
CASH NOT PROMISES
Get the Cash Today
Tomorrow May Be Too Late

YATES ST. AUTO SALES
951 YATES ST. E 1032

CAUSEWAY SERVICE
AND GARAGE
1937 FORD COUPE — Beautiful condition, all new tires, '48 licence $850
1937 CHEVROLET SEDAN — One owner, 24,000 miles
1930 FORD COUPE — New paint, white walls $750
1930 PONTIAC COUPE $310
1940 WILLYS SEDAN—Nice clean condition. Will accept small trade $1,050
812 WHARF ST. PHONE G 3010

EMPRESS SALES
1947 HUDSON CABRIOLET
1947 STUDEBAKER SEDAN
1947 HUDSON SEDAN
1940 NASH SEDAN
1938 BUICK SEDAN
1931 OLDSMOBILE 5-PASSENGER
1936 CHRYSLER SEDAN
1936 CHEV ½-TON PANEL
1931 HUDSON SEDAN
1934 HUMBER CABRIOLET
1930 CHEV. COUPE

A. W. WHITE
G 6613 E 0626

BC USED CAR SERVICE
AT 601 YATES STREET
JUST PHONE B 4614
Plenty of cars listed for sale at present. See us before buying a used car.

SPECIALS
1940 PONTIAC SEDAN
1940 NASH "600" SEDAN
1941 PONTIAC SEDAN
1941 DODGE PICKUP
We list your car for sale at 3 per cent only. No sale no obligation to you. List at once for quick action.

1938 FORD DE LUXE SEDAN, EXcellent condition. Radio, heater, new tires, and accessories worth $300. 1948 licence included. Afternoons or evenings, except Sunday. L. W. Voth, 3330 Whittier Avenue.

1947 AUSTIN "8" SEDAN—NEW CONdition. Low mileage. $1,390. Terms. Maple Bay Road, Duncan. Phone 187Y2.

"OUR PRICES ARE RIGHT"
1946 PLYMOUTH SEDAN
1940 WILLYS SEDAN
1940 AUSTIN "8" SALOON
1936 CHRYSLER COACH
1937 FORD SEDAN
1936 CHEVROLET COUPE
1936 OLDSMOBILE COUPE
1938 CHEVROLET COACH
1938 FORD SEDAN
1939 PONTIAC COUPE
1940 FORD COUPE
1940 FORD FORDOR
1939 HILLMAN SEDAN
1934 HUDSON SEDAN
1947 HILLMAN MINX SALOON
1943 CHEVROLET SEDAN
1936 AUBURN SEDAN
1936 FORD TUDOR
1931 FORD CABRIOLET
1935 OLDSMOBILE SEDAN
1934 DODGE CONVERTIBLE
1930 FORD ROADSTER
1940 FORD FORDOR
1938 G.M.C. ½-TON PICKUP
1947 FORD 3-TON TRUCK
1940 FORD ¾-TON PANEL
1929 MODEL "A" ½-TON PANEL

TRADE-INS ACCEPTED
FINANCING ARRANGED
WE BUY, SELL
AND EXCHANGE
CARS WANTED
SPOT CASH AT ONCE
OR
CARS SOLD ON CONSIGNMENT
NO SALE—NO COMMISSION
VETERANS' AUTO SALES
LTD.
Cor. Caledonia and Quadra Sts.
B 3213

WILSON MOTORS, LTD.
USED CAR SPECIAL
1940 Nash 6-passenger sedan. Beautiful condition. Very low mileage. Complete with radio $1395

WILSON MOTORS, LTD.
Yates at Quadra E 1107
Chevrolet, Oldsmobile, Cadillac Dealers

COMFORT AND PLEASURE
ANYONE CAN AFFORD
1947 MONARCH Sedan "114." This car is in new car condition and heater equipped. For a real buy see this at $2,100

McLEOD-LUMSDEN MOTORS
LIMITED
865 YATES ST G 1144
Plymouth - Chrysler - Fargo
Sales and Service
Parts - Accessories

HERE'S GOOD
TRANSPORTATION
1935 DODGE 4-door Sedan, with heater, 1948 licence. You can't go wrong on this at only $595
1941 Two-ton CHEVROLET Truck. Grain box body, dual rear wheels. In good sound running order $795
NATIONAL MOTORS LTD.
819 YATES ST G 8177

CLAY'S
TEXACO SERVICE STATION
AND PARKING LOT
"BEHIND THE POST OFFICE"
1936 HUPMOBILE SEDAN. Good condition $700
For Free Wash With Lubrication and Oil Change—Bring In This Ad

1928 STUDEBAKER PICKUP, $245. 1938 Hudson Commander "SIX," $940. 1941 Hillman Saloon.
JAMESON MOTORS LTD
700 Broughton St

1938 DODGE COUPE, CHEV. TUDOR car radio and heater, aerials, $3.95; trailer axles and 16-in. wheels, 1 second-hand trailer, $60. St. Paul hoist, Goodyear tires and tubes on budget plan. Gavin Jack, 1317 Quadra. B 4331

1936 DODGE SEDAN. TIRES GOOD, new battery, brakes just relined. Very good condition. What offers? Saunders & Hitchman Service Station, 2004 Cadboro Bay Road. E 4804.

1929 AUBURN SEDAN — MOTOR overhauled, new rings, valves, 4 new tires, good spare, new battery. Mileage 60,000, 14 m.p.g. Very good condition throughout. Phone Sidney 68L.

1939-40 CHEV. MASTER DE LUXE sedan, 1948 licence and insurance, will sell or trade for old truck and cash. 410 Brett. B 4920 after 6 p.m. weekdays, all day Sat. and Sun.

1933 DODGE COUPE—RADIO, HEATER, 1948 licence, five-point insurance, good rubber, $450. 3060 Doncaster Drive

1937 AUSTIN "10" SEDAN, COMplete engine overhaul. Good tires, new battery. $850. E 1346, or 3040 Winton Street

1930 CHEVROLET SPORTS COUPE IN perfect condition, good tires, wire wheels. $300. Phone B 1324, between 8-10 a.m., 6-7 p.m.

1936 CHEVROLET TUDOR MASTER, licence, heater, radio, fog lights. Two new tires. Good condition. $750. 424 Linden Avenue, Suite 6, after 6 p.m.

1941 DODGE DE LUXE SEDAN, HEATer, good mechanical condition, good tires. Priced for quick sale. $1,300. E 6341. Brooks

1939 PLYMOUTH 5-PASSENGER — Good condition—heater. '48 plates. $1,075. Phone Albion 191K after 6 p.m.

1928 OAKLAND COUPE — GOOD condition. Good rubber. Mechanically A1. $145. E 6300

1930 ERSKINE STUDEBAKER, JUST overhauled. Fair rubber. Best offer. Phone Belmont 110 K, after 6 p.m.

1928 BUICK SEDAN, GOOD TIRES and running condition. 260 Sylvia Street

1930 PONTIAC ENGINE AND TRANSmission. What offers? B 6700. E 3763

1937 PONTIAC SEDAN—LOW MILEage, good condition. Lorne Lewis Garage. Phone Albion 137

1936 CHEV. COUPE, MECHANICALLY good, new tires and licence. 3329 Shelbourne Street

1942 SUPER DE LUXE FORD SEDAN — Like new. Trade expected. Mac's Auto Court, Cabin 2, Gorge Road

1936 SINGER SEDAN — RECENTLY overhauled. Cheap transportation. Phone Albion 41 K

1937 PLYMOUTH SEDAN, $750; 1930 Ford 1-ton truck, $290. Phone Colquitz 70R.

1933 CHRYSLER — NEW LICENCE and full year insurance. Broad Street Garage

1931 DODGE SEDAN, 1948 LICENCE, insured. Good condition. Phone Belmont 181Y

1937 STUDEBAKER COUPE — GOOD condition, $800. D 7454.

1941 NASH SEDAN WITH RADIO and air-conditioner. E 0461.

1936 OLDSMOBILE COUPE. 430 Wilson Street before 5 p.m.

1934 BUICK—IN GOOD CONDITION. Best offer. 897 Wollaston St.

1941 MERCURY; 1936 PLYMOUTH; good buys. 663 Johnson St.

1947 DODGE FLUID DRIVE. WHAT offers? G 5006

1937 CHEV. COUPE. GOOD CONDItion. Phone B 5061 after 5

1935 FORD SEDAN — GOOD CONDItion. $300 down. At 943 Yates.

66 AUTOMOBILES AND TRUCKS WANTED

ANY GOOD USED CAR, NOT OLDER than 1932; all cash. Phone B 5061

ALL CASH FOR GOOD AUTOMOBILE—Prefer 1938 or later model. G 3511.

BUSINESSMAN, JUST MOVED HERE from Interior, needs late model car urgently. Please phone G 2479

CARS AND TRUCKS wanted for wrecking. Best cash price paid without delay. Parts of all kinds for sale. W. Frank Cameron, 863 View. B 4633.

WANTED—A GOOD PICK-UP. SPOT cash. No dealers. B ... 3080

1946 OR 1947 AUTOMOBILE WANTED—Any make or model (excepting English cars). Will pay all cash, promptly. Please phone G 7414

WANTED
50 USED CARS AND TRUCKS
No Waiting — No Red Tape
Cash on the Spot
If you have a '36 or later model used car or truck and you don't contact us, we lose a little and you lose a lot.
SEE US TODAY
McLEOD-LUMSDEN
MOTORS LTD.
865 YATES ST G 1144
Plymouth - Chrysler - Fargo
Sales and Service
Parts - Accessories

CASH FOR YOUR
CAR
Phone or Call
MASTERS MOTOR CO. LTD.
816 View St. Phone E 1941

67 BOATS AND LAUNCHES

NEW MARINE ENGINES ON DISPLAY in our showrooms. Straight drive and two-to-one reduction units, complete in every detail and ready to put into your boat.
DAVIS MOTORS LTD.
900 Fort Street Phone G 8134

ONE 40-H.P. GASOLINE MARINE ENgine with reversing gear, $150. 938 Pandora Avenue

RACING COPPER ANTIFOULING
SHIP CHANDLERS (McQUADE'S) CAN still fill your orders on this paint, which during the past year has proven its superiority in complete resistance against marine growth

WANTED — POWER BOAT, 30 TO 30 feet long. Kindly give specifications, including length, beam, horsepower, speed, when built, price, etc. Box 2231 Colonist.

WILL SELL 25-FT. CABIN CRUISER, $850, or trade for timber, car or truck. Phone D 8063

HEADQUARTERS
FOR
CHRYSLER MARINE ENGINES AND REDUCTION GEARS
Ace - Crown - Royal
Complete Stock of Parts
McLEOD-LUMSDEN MOTORS LTD
Marine Division
865 Yates Street Phone G 1144

AVAILABLE NOW
GENERAL MOTORS INDUSTRIAL and MARINE ENGINES
SIX-CYLINDER 95-H.P.
OVERHEAD VALVES
WILSON MOTORS LTD.
938 Yates Street Phone E 1107

Repair Service and Parts for Air-Cooled Motors and Outboards
Marine Engine Installation Specialists
ANGUS MARINE
1139 Wharf Street Phone G 7431

22-FT. AUXILIARY SLOOP — 6-18 H.P. Red Wing engine, sails new last year. Apply Royal Victoria Yacht Club, or phone G 5739, after 6 p.m.

1947 — 32' x 10'6" CRUISER, $6,000; also older 36' cruiser at $3,200. Box 3065 or phone G 7312

28-FT. GILL NET BOAT FOR SALE. Apply 133 Kingston Street.

BOATS
16 or 18-ft. Inboard Power Boats
16-ft. Sport Fisherman. Cabin
Kenale 1 only, 16-ft. Unsealed clinker-built boat, copper riveted.
10-h.p. Ocean air-cooled marine engines, 3-cylinder, 4-cycle. Electric starter, generator
Boats of All Types Built to Order
VOGLER BROS. SEACRAFT
3041 DOUGLAS ST. E 0412

72 MONEY TO LOAN

ADVICE AND INFORMATION ON MORTGAGE LOANS given without obligation. BUILDING LOANS—A 5% "Progressive Building Loan" arranged by Ted Hawkes & Co. only incurs interest on money as it is advanced for your use, and not on the total principal sum. Monthly payments conveniently made to include principal, interest and taxes and to start 60 days after your home is completed. (Special pre-payment privileges to contractors building for re-sale.) PRIVATE FUNDS AVAILABLE for mortgages on both new and older homes, 5½% and 6% interest. N.H.A. LOANS HANDLED.
Prompt Inspection and Approval
TED HAWKES & CO.
1613 Douglas St. Phones: G 8175 and G 8753

FUNDS ON HAND AND IMMEDIATELY AVAILABLE FOR MORTGAGE LOANS
LARGE AND SMALL AMOUNTS — LOW interest — quick decisions — reasonable charges. N.H.A. applications received. Agreements and Mortgages purchased
P. R. BROWN & SONS, LTD.
1113 Broad Street Phone G 7171

MORTGAGE MONEY AVAILABLE—CURrent rates. Immediate decisions. Careldu & May Ltd., 1213 Broad Street. E 7174

NATIONAL HOUSING ACT 4½% LOAN
A FIRST MORTGAGE PRIVATE LOAN
A BUILDER'S PROGRESSIVE LOAN
Ask Us for Complete Details
GILLESPIE, HART & CO., LTD.
Established 1911
611 Fort Street Phone G 2168

MONEY TO LOAN
ON FIRST MORTGAGE
QUICK ACTION—MONEY SAME DAY
AS APPLICATION
CURRENT RATE OF INTEREST
BROWN BROS., LTD.
700 Fort Street Phone E 1183-4

MONEY TO LOAN ON FIRST MORTGAGES AT ATTRACTIVE RATES IN ANY AMOUNTS
J. H. WHITTOME & CO., LTD.
801 Government Street Phone B 4366

DON'T BORROW MONEY
To pay for your car repairs, overhauls, etc. Use Gladwell Motors' Budget Plan. No down payment; up to 18 months to pay.

LOANING AGENTS
GREAT WEST LIFE ASSURANCE CO.
Also private funds for first mortgages immediately available. Construction Loans. N.H.A. Building Loans Arranged
Swinerton & Co., Ltd.
620 B. M. Armstrong Phone B 7568
... BROUGHTON

MONEY TO LOAN
HOME LOANS QUICKLY ARRANGED AT LOWEST INTEREST RATES IN LARGE OR SMALL AMOUNTS
HEISTERMAN & CO.
... VIEW STREET Phone B ...

72 MONEY TO LOAN

MORTGAGE AND R.E.A. LOANS—CONsult Pemberton, Holmes, Ltd., 630 Fort street. G 8124

73 WANTED TO BORROW

UP-ISLAND BASIC INDUSTRY PLANT now commencing production, requires $8000 additional capital as final outlay. This is an interesting proposition and an excellent opportunity for high returns. Box 7068 Colonist.

74 TIMBER BROKERS

5000 FEET OF SHIPLAP. PHONE E 4814.

74a TIMBER WANTED

STANDING TIMBER—CASH OR STUMPage. Also logs in 16-ft lengths. Langford Lumber Co., 186 Toone Avenue. G 2412.

75 BUSINESS OPPORTUNITIES

APARTMENT — CENTRALLY LOCATED and consisting of six suites, mostly furnished. Suite for owner immediately available. Revenue, after all expenses paid, approximates $100 per month. $4,500 cash handles. Price $9500

STORES—On main thoroughfare, close in, three stores with living quarters showing return netting about 13% on price of $18 000

BUILDING—Two storys, in downtown area. Brick construction, hot-water heating system. Net revenue approximates 13% on total price of $63 000

BENNETH J. DAVIS
Real Estate and Insurance Agent
114 Campbell Bldg. B 5621

APARTMENT-ROOMING HOUSE FULLY furnished. Hot-water heated. Showing net of around 12%, with free living quarters, on price of $10,500. Two bus lines pass the door and only 10 minutes walk to centre of town. Newly decorated and considerable new furniture put in during 1947. For sale by owner. Box 4258, Colonist. No agents, please.

ANOTHER OPPORTUNITY FOR GOOD mechanic. Stock and equipment of garage and service station can be purchased for $3,840 cash. Full price $4,000. Long lease or purchase of premises optional. Pohne Colquitz 183 J, Box 614, Victoria P.O.

ARE YOU BUYING A RESTAURANT, coffee shop? Why pay thousands for good will? If you have the location, we'll sell you our equipment. Beautiful, complete, ready to start. $1,000. Well-known cafe in city. Box 4047 Colonist.

AM LEAVING VICTORIA — HAVE AN exclusive private home which could be converted into revenue-bearing property. No agents please. $12,000, including all first-class furniture. H 2553

AR APT. HOUSE, 8 SUITES, REVENUE $311 monthly and 3-rm. suite for owner with garage, also de luxe sedan-coupe included, in good condition; $18,000. G 5323

AUTO CAMP, 8 ACRES BEAUTIFULLY situated on Parksville Beach. Good returns from rents and service. First time offered. No agents. Owner. G 7394

AUTO CAMP FOR SALE ON ISLAND Highway close to Victoria. Very good revenue. Possession any time. Box 3430 Colonist.

ATTRACTIVE LINE OF BEAUTY EQUIPment. A1 condition. Apply 3460 Oresham St., Suite 3.

AUTO CAMP, HOTEL, APARTMENT, grocery or similar business wanted. Owners only. Box 3530 Colonist.

BABIES AND CHILDREN'S READY-TO-wear store for sale. Owner leaving town. No agents please. Box 4506 Colonist.

CONFECTIONERY AND GROCERY BUSIness, close in. Turnover $40,000 gross per year. Living quarters. Price, building and business, $7,850 plus stock at invoice.

HUMPHRIES REALTY
844 Fort Street Phone B 8111

COMMERCIAL FISHING — GOOD OPportunity for reliable party. Investment necessary. B 3611

EXCELLENT ROOMING-HOUSE — NINE rooms, 6 rented, 3 lovely rooms for owner with private bathroom. Positively no agents. No Sunday calls. G 8364

FOR SALE — IN CHOICE LOCATION. Beautiful, modern apartment block containing eight suites (never furnished); having gross income, $5,664. No dealers. Price $60,000. Phone B 9714

GOOD REVENUE APARTMENT YIELDing more than 14% at present rentals. Fully automatic. No agents. Box 4308 Colonist.

GOOD REVENUE APARTMENT YIELDing more than 14% at present rentals. Fully automatic. Box 4308 Colonist.

HAVE $3,000 TO $4,000 TO INVEST IN auto camp, boat livery or similar proposition. Would consider taking over management of business at a nominal salary with an option to purchase, allowing present owner to retain share in profits according to interest retained. Box 4183 Colonist.

HAVE CUSTOMER FOR GOOD GROCery store. Must have good revenue. Prefer one in outlying district with living quarters. Will pay cash up to $30,000. Call Elmira K. Gates, G 4106

OAK BAY — LIVE BUSINESS

IF YOU LOVE GARDENING, WE HAVE a proposition that has averaged $270 monthly for several years now but sickness compels sale. Everything required is available. A 5-room bungalow, a good workshop with heating plant, a fair size greenhouse and cement footings for another greenhouse, all tools, flats, pots, etc., situated 100 yards from the beach and ready to earn a living for you the comfortable way $6850

Please Phone Mr. E. Hinds G 8175. Evenings B 1403
TED HAWKES & CO
Real Estate and Financial Agents
1018 Douglas Street Phone G 8175
Member Real Estate Board of Victoria

JUBILEE-PRICED FOR QUICK SALE—TEN-ROOM, solidly-built structure with grand possibilities for a very good revenue plus nice suite for the owner. Rentals at present include one room on main floor, three-room suite on and three-room suite in full basement. Double plumbing. Separate garage. Large garden lot. Three blocks from the Royal Jubilee Hospital. Price (some terms) $8850

RIDINGS REALTY
100, 1214 Broad Street, Victoria, B.C.
Office—E 9721 Evenings—B 5643

MUST BE SOLD — OWNER LEAVING town. Small window-washing, floor-finishing and handyman's business. Includes panel truck, some contracts and some equipment. Will accept any reasonable offer around $500. E 9496

POWER SAW EQUIPMENT FOR SALE, saw is new; including truck. Box 3867 Colonist.

REVENUE SEASIDE PROPERTY AT Jacosses (Sooke Highway) consisting of 6-rm. house, 4-rm. furnished cottage and cabin on 1 acre. Three boats, one powered. Ideally situated for additional units. $18,000. No agents please. Box 3072, Colonist.

REVENUE —REVENUE

SIDE-BY-SIDE DUPLEX IN CITY. FOUR rooms each. Revenue $60 month. One side vacant. Wonderful return at $5000

ESQUIMALT HOME with suite in basement, returning $32.50 month, and 6 rooms for owner. Two lots and separate garage. A real buy at $7500

11-ROOM GUEST HOUSE, in Fairfield, with 4-room suite for owner and revenue of $323 month. This house is exceptionally well constructed and has hot-water heat, Duroid roof, two bathrooms, one with tile floor. Separate double garage. Fine return on $16,800

15-ROOM CITY HOME, close to the sea. Would make a dandy tourist house. Two bathrooms. No basement. Now vacant. Make it up and make some money at only $8400

SEABOARD REALTY
Room 205, 1012 Douglas St. B 1904

TAXI AND U-DRIVE BUSINESS INFORMATION AT OFFICE ONLY.

HYLAND, THOMAS & CALLIN
870 Yates Street
Phone Mr. Hyland, B 4713 or B 1211
Evenings, Residence, B 3970

5% FIRST MORTGAGE AVAILABLE TO private investor; amount of mortgage, $3,500.
HOME SELLING FOR $8,000 — Location Oak Bay. Repayments monthly; five-year term. Please call Mr. Douglas Hawkes at
TED HAWKES & CO.
1018 Douglas Street Phone G 8175

$5000—DUPLEX INVESTMENT UPper 4 rooms and bath rented $32, lower 5 rooms and bath with garage rented $38.50. Taxes $91. Owner. Box 4606, Colonist.

75 BUSINESS OPPORTUNITIES

DOG KENNEL BUSINESS

WELL LOCATED IN SAANICH, 4½ acres. Three dog houses with tile floors and pens, plus 11 rooms for boarding dogs, also barn, small dairy, concrete floor. Furnished cabin. The lovely home itself comprises living-room with cheery open fireplace, 3 bright bedrooms, bathroom, also kitchen, basement, furnace and garage. Full price for everything $12,000

JAMES BAY DUPLEX INVESTMENT

Upstairs suite, living-room, bedroom, kitchen tenanted at $18 monthly. Downstairs, living-room with F.P., 2 bedrooms, kitchen and pantry bringing in $10.00. Each suite has private entrance and 3-piece bathrooms. Garage and large lot in best part of James Bay. No possession, but a worthwhile investment for just $5250

CONFECTIONERY — GROCERY
COFFEE BAR

[illegible] house. Well located grocery and confectionery. Also neat coffee bar. Very good equipment and doing a dandy turnover. One-room suite plus bathroom for owner. Or we can supply 4-room suite nearby to purchaser. Store on lease at low rental. Hurry for this snap at just $3400

MARRIOTT & DeMAWDSLEY REALTY
602 Central Building
G 8041 G 5941 G 8041
Evenings
Mr. Hollick, G 8323 Mr. DeMawdsley, E 8304
Mr. Marriott, G 8801

WILL INVEST $10,000 TO $15,000 IN auto court, small resort or stationery. Going concern preferred. Box 4843, Colonist.

$6500—No. 103 — Grocery and vegetable business with stock at approximately $4,500. Fixtures approx. $1,500 and turnover of $3,000 per month. Two rooms living quarters. Two-year lease at the low figure of $6.00 per month. If you are interested in a business you should investigate this.

$9500 — No. 137 — Local Hardware store. Real going concern, long lease. Here is the chance you have been waiting for to get into a real nice business you can handle yourself? The rent is only $30 per month on the building and a five-year lease.

$12,500—No. 102—$6,000 to handle and payment at $80 per month, 3% interest. New service station, excellent location, good equipment. Here is a real chance to build up a real business that has excellent possibilities. Equipment consists of two pumps, two tanks, one Atlas hoist and compressor. There is also a large room that can be used for coffee shop.

P. W. MOORE & CO
636 Johnson Street Phone E 7841 E 8042
Evenings. Call L. Raisbeck B 5338 or O. Pidlick, G 1500

6-SUITE APARTMENT

Under construction is this six-suite apartment to be finished on or about June 15, consisting of six 4-room suites each containing living-room, dinette, large kitchen, one bedroom and all equipped with electric stoves and built-in Frigidaires. Price $38,000

14 SUITES

In this brand new apartment house are seven 3-room suites, three 4-room suites, 4-piece bathroom in each suite. All suites equipped with electric stove and Frigidaires. Hardwood floors. Oil furnace. Six garages. Monthly gross income, $1,120. Price $110,000

CITY GROCERY STORE
LIVING QUARTERS

Modern fixtures. A thriving business. Full particulars at office. Price $14,000
Plus Stock at Invoice

BROWN BROS. LIMITED
(Est'd. 1910)
706 FORT ST. PHONE E 1163-4
Member Real Estate Board of Victoria

L. M. Rosevear & Co.; Ltd.
116 Union Bldg., 612 View Street, G 8041

FOR SALE

A GOOD BUSINESS IN A GOOD DISTRICT in one of the best districts on Vancouver Island. Approximately 60 minutes' drive from Victoria. Year-round business from farm homes, residential homes and tourists. Close to schools, churches, bus, transportation, etc.

The business includes several acres of land with large main-road frontage for future expansion, large store building and living quarters, all equipment and fixtures, delivery truck and all stocks of groceries, hardware, meats, confectionery, tobacco, china, soft drinks, dry goods etc.

PRICE, HALF CASH $27,500
PRICE, ALL CASH $26,500

"Reasonable Offers Considered"
For Sale Exclusively by

L. M. Rosevear & Co., Ltd.
116 UNION BLDG., 612 VIEW ST., G 8041

FOR SALE—TOURIST CAMP

With highway and beach frontage. Commands beautiful view of Strait of Georgia and Mainland. Consists of 16 modern units with fully modern home for owner. Landscaped grounds and orchard. Plenty of room for future development. This is one of the better established camps on Vancouver Island, showing a net of over 20% on the full price of $28,500

For Further Particulars, Contact

COATES, DAVIS & HINDE LTD.
PARKSVILLE, B.C. PHONE 117

TOURIST CAMP SITE

Consisting of seven acres, 840 feet of beach frontage. Three-room modern cottage on property. Never-failing water supply from two flowing springs.

COATES, DAVIS & HINDE LTD.
PARKSVILLE, B.C. PHONE 117

FURNISHED APARTMENT HOUSE

A splendid house in nicest section of city with present revenue of $131 monthly, can be increased to $170 leaving self-contained three-room suite for owner. This is really good $13,750

C. F. RAMSAY
PHONE B 1381

Ex-businessman will exchange 30-acre farmland and eight-room house, 12 miles from Victoria for business with living quarters in Victoria.

Please ask for Ian Alcock
Evenings Col. 118G

Pemberton, Holmes, Ltd.
630 FORT STREET Garden 8124

OLD-ESTABLISHED STORE CARRYING General Merchandise. Good growing district just outside of Courtenay, on Main Highway. Splendid living quarters suitable for family. Lovely garden. Turnover approximately $1,800 per month. Price $14,000 for business and property, plus stock at invoice, about $3,300. Terms. Apply owner. THE CORNER STORE, Sandwick, B.C. Tel. Courtenay 110.

Up-Island general store showing good returns, will exchange for smaller store within 17 miles of Victoria.

Please ask for Ian Alcock
Evenings. Col. 118G

Pemberton, Holmes, Ltd.
630 FORT STREET Garden 8124

75 BUSINESS OPPORTUNITIES

H. A. ROBERTS, LIMITED

MODERN APARTMENT
FULLY FURNISHED
FOR $21,000

Here is exceptional value. An attractive five-suite (of 4 rooms each) apartment house, situated in the best district. Fully furnished, including gas ranges and electric refrigeration. Automatic oil hot-water heating. Janitor serviced. Four garages. Excellent construction and condition.

Call B 3187 for Appointment to Inspect

PROVEN INCOME
GROCETERIA
NETS $5000

A splendid investment for two people. Modern Groceteria and Fresh Meats (no butcher required). Land, buildings, business equipment and guaranteed stock. Living quarters, plus two suites fully furnished. Full price $18,900

Call B 3187 for appointment.

TRUCKING BUSINESS
AND 7-ROOM HOME

Bala $400 per month. Business and equipment can be purchased separately. (No competition in territory.)
At their cash) $8500
Home and Business $14,000 (terms).
Call B 3187 for appointment.

H. A. ROBERTS, LIMITED
1913 DOUGLAS ST. (Opp. "The Bay")
PHONE B 3187
"WE COVER BRITISH COLUMBIA"

RANDALL'S

TRUCKING
GENERAL CARTAGE

Long-established business with steady contracts. Full equipment, trucks, etc. $10,000

GROCERY STORES

We have the listings of three well-established businesses.
$6,000, $14,000, $18,000
All of which are showing good returns.

LADIES'
READY TO WEAR

This nice business is in good location and showing excellent returns $5500
Call Mr. Greig

GEORGE RANDALL
1300 DOUGLAS G 8100

FOR SALE

YATES STREET
700 BLOCK
Between Douglas and Blanshard Sts.
BRICK BUILDING
Three Stores and Offices
No Leases

This property is on the market for sale for the first time. A very choice business location. For price and further particulars apply to
Mr. Smith, G 8100
at

GEORGE RANDALL'S
Exclusive Agents
1300 DOUGLAS STREET

HARDWARE STORE

Up-to-date new store on main street, close in, all new stock, which can be taken over at inventory price. The price includes new building, with small office, and very large workshop in back, all on ground floor. Two modern 5-roomed suites rented at $40 per month each upstairs. Oil-O-Matic heat. Taxes only $170. Full particulars from Mr. Bepburn.

PRICE: $30,000

MARA, BATE & CO., LTD.
816 VIEW STREET PHONE E 7134

VACANT STORES

Excellent location. Two new stores ready for occupancy, plus furnished house with $80 monthly revenue. Grand opportunity. Well worth investigating. Taxes are reasonable. Office information only. Price $16,000

R. H. DAVIES REALTY
611 YATES ST PHONE G 8610
Evenings—G 7916 or G 6607
Member Real Estate Board

FOR SALE

Valuable business property on Blanshard between Fort and Yates, very reasonably priced. Immediate occupancy make it an attractive purchase for a business or store seeking permanent quarters. Terms to suit purchaser can be arranged.

THE YORKSHIRE
721 FORT STREET. PHONE B 7166

A smart well-located grocery and confectionery doing over three thousand a month. Well stocked and equipped. Also includes four stores and apartments with a revenue of two hundred a month from rentals.

Price and further particulars at office.

FRASER BISCOE
1234 Government Street

700 BLOCK—FORT ST.

EXCELLENT TWO-STORY BUILDING; 30 FEET FRONTAGE.

PARTICULARS AT

Swinerton & Co., Ltd.
620 BROUGHTON STREET B 7181

FOR SALE

601 CORNWALL STREET, FAIRFIELD DISTRICT
POSSESSION MARCH 26th NEXT
SIX ROOMS, FULLY MODERN.
Furnace and Garage
$6200
Apply on Premises
PHONE G 7766 OR G 5541

76 EXCHANGE—REAL ESTATE

10-ACRE FARM WITH 5-ROOM HOUSE, drilled well, electric pump; 5 acres under cultivation, on paved road, North Saanich, for large house or rooming house in Victoria. Box 4341, Colonist.

6-ROOM HOUSE, CLOSE IN, FOR 3 OR 4-room. Value $4,000. Box 1380, Colonist.

77 LISTINGS CANCELED

2561 SHELBOURNE SOLD BY FRANK H. Partridge, 121 Pemberton Bldg. I need more listings. B 1911 - B 7033.

77 LISTINGS CANCELED

935 FOUL BAY ROAD IS OFF THE market

2362 PACIFIC AVE. SOLD BY HYland, Thomas & Callin.

78 HOUSES FOR SALE

AN ATTRACTIVE 4-ROOM BUNGALOW, comprising entrance hall, large living-room with gas radiant fireplace, large dining-room, three bedrooms, combination bathroom and utility room. New plumbing and wiring. Nice garden, wood shed, fruit trees. Walking distance city centre. Full price (Terms can be arranged) $5000

IN THE GORGE

A new 6-room modern bungalow. Large living-room with fireplace, cove ceilings, two bedrooms, modern kitchen, three-piece Pembroke bath, oak floors, Venetian blinds. Full basement with drive-in garage. Close to bus and stores. Terms can be [illegible] price [illegible]

JAMES BAY

A splendid revenue property, having four two-roomed suites, completely furnished, redecorated inside and out. Tenants use own gas bills. $4,000 cash will handle. Net revenue $100.50 per month. Reduced to sell $6950

FAIRFIELD—Revenue house, net $120 per month. Suite for owner. Price $8700

JAMES BAY—Net revenue $80.50 per month. Terms available. Full price $7400

YATES STREET, CLOSE IN—Revenue $100 per month. Full price $6300

FAIRFIELD, CLOSE IN—Self-contained suites, good revenue. Full price $11,000

VIEW REALTY, LTD.
301 Central Bldg. G 3716
Mr. Ludlow, E 4318. Mr. Bergeron, B 5354

CAREY ROAD—$1,000 CASH!
A FOUR-ROOM BUNGALOW — FOUR years old. Part basement. On good garden lot. Price $3800

FERNWOOD ($1,000 cash)—Reduced for quick sale. FIVE-ROOM BUNGALOW. Part basement. All recently redecorated inside. Price $4250

FAIRFIELD — NEAR WATER

SIX-ROOM very well-built bungalow. All rooms are of a generous size. Full basement and hot-air furnace, separate garage. Lots of flowers and shrubs. Price on terms $7300

LAKE HILL — SPECIAL

FIVE-ROOM ULTRA-MODERN offering seclusion and a real modern home. Only seven years old. Has every modern convenience, including automatic hot-water heat. ONE-THIRD ACRE in good lawns and garden.
A REAL BARGAIN AT $8500

CITY - CLOSE IN

A very well-built, ultra-modern FIVE-ROOM STUCCO BUNGALOW. All large rooms, oak floors and cove ceilings; four-piece Pembroke bathroom, beautiful cabinet kitchen with tile sink, full cement basement with large rumpus room, fireplace. Drive-in garage. Hot-water heating. Wired for electric range. Immaculate condition. Would cost considerably more than the owner is asking to duplicate today. One of the very few bargains at $10,500

RIDINGS REALTY
100, 1216 Broad Street, Victoria
Office—B 8721 Evenings—B 4867

A SIX-ROOM STUCCO WITH VIEW

AND WHAT A VIEW! — IT SWEEPS the whole countryside. The home is just six years old, and in remarkable condition. Good-sized living-room with fireplace, two big bedrooms down, roomy bright kitchen with nook looking out over the view, and two finished bedrooms up. TWO BIG LOTS. Low taxes. It's a glass-finished stucco and very attractive. Priced to sell $6300

FAIRFIELD APARTMENTS

Owner leaving offers this fine mecca apartment in the heart of the best rental area in Victoria for immediate sale. It contains NINE SELF-CONTAINED APARTMENTS including a lovely five-room suite for owner. Automatic heating. Can be handled with $10,000 cash. IT'S GOOD!
A BIG SIX-ROOM ROOMY BUNGALOW in a nice quiet district, and between two lines of transportation is this fine family home with full basement and new furnace. It's the low built bungalow type with not many steps which are hard to find. Everything in top condition, nothing to fix. It's worthy of your inspection at $6200

A YEAR-OLD STUCCO BUNGALOW
BARGAIN!

It's in the city on a big lot and consists of large bright living-room with fireplace, two big bedrooms, cabinet kitchen with utility room, and concrete furnace room. The full price (on terms) will surprise you—IT'S ONLY $5500

A. E. DUKE
943 Yates Street Phone G 7718

OAK BAY
COLONIAL STYLE

A LOVELY SEMI-BUNGALOW, SEVEN years old, in immaculate condition inside and out, consisting of good size living-room, dining-room (12'x13') grand kitchen with battleship linoleum, Venetian blinds, recess for refrigerator, and piped for gas. Many other modern features. One large bedroom with wall to wall carpet and 4-piece bathroom downstairs. Two large bedrooms up. Full cement basement with a room suitable as a bedroom or a small rumpus room. Work bench and automatic domestic water supply. Separate garage. Well planted garden with rockeries and fruit trees. Taxes $86. Less than $4,000 cash will handle with easy payments at 5% interest on the balance. FULL PRICE $11,550

HIGH QUADRA

A VERY ATTRACTIVE MODERN HOME, built about 10 years ago. Good-size living-room, oak floors and open fireplace. French doors to a guest-size dining-room. Very bright kitchen, two good bedrooms and Pembroke bathroom down. Two good bedrooms up. Full basement with drive-in garage. Easily financed with about $4,000 cash. FULL PRICE (or offer) $7875

Evenings Phone B 6610

HAULTAIN DISTRICT

A FOUR-ROOM BUNGALOW, plus one room in the basement. Fireplace in the living-room, through hall; basement and furnace. $5250

Evenings Phone G 6801

BOORMAN INVESTMENT CO. LTD
620 View Street Phone B 8125

FAIRFIELD, ONE BLOCK FROM SEA AND PARK

A LOVELY EIGHT-ROOM MODERN stucco bungalow at the right price. Living-room, fireplace, large dining-room, kitchen, breakfast nook, oak and fir floors, tiled Pembroke bathroom. Four large bedrooms. Through hall. Large basement with automatic stoker, hot-air heated. Separate stucco garage. Nice lawns and garden. This is an exceptionally good buy at full price (terms arranged) $10,500

GORGE

RICH, CLEAN, FOUR-ROOM STUCCO bungalow, close to transportation, bus and school. Large living-room, fireplace, kitchen with tiled sink with lots of cupboards. Breakfast nook, two bedrooms, separate garage. Large lot. Taxes $45. Full price: Furnished $6300
Unfurnished, $5,700

FOUR MILES OUT

A THREE-ROOM MODERN BUNGALOW on a large fenced lot. Only three years built. Would call two quite well. Full price $3900

VIEW ROYAL

FIVE-ROOM BUNGALOW in a high location. Large living-room. Hot-water heating $8750

HYLAND, THOMAS & CALLIN
870 Yates St.
Phones: B 1211 and B 4713
Evenings—Mr. Smith, Residence G 4867
Mr. Hyland, Residence, B 3970

ATTRACTIVE AND ONLY TWO STEPS in front of this five-room stucco bungalow. HARDWOOD FLOORS THROUGHOUT. Full basement with furnace and garage. Lovely L-room, DINING-ROOM, two bedrooms, kitchen with tiled sink AND a breakfast nook, four-piece bathroom. A really nice home in a good location. Can be bought on terms or cash $8000

GORGEOUS GORGE—This sparkling, new-built stucco bungalow of FIVE ROOMS, with possession this week. Two large bedrooms, spacious living-room and dining-room; tiled sink in kitchen, wired for electric stove. Garage in basement. H.A. heat. Lot 56x136. About half cash is the asking price of $10,000

COLES & RUSSELL
G 3831 714 Broughton Street G 8312

APARTMENT HOUSE, MONTHLY INcome $182, plus 3-rm. suite for owner. Central Park vicinity; $14,000, furniture extra. No agents. Box 4604, Colonist.

78 HOUSES FOR SALE

A MODERN WHITE-SIDING BUNGALOW, well within the two-mile circle in the Quadra district. There are four very nice rooms, basement with furnace and garage, all on a splendid garden lot. And, of course, the taxes there are no hardship. Living-room is finished with hardwood and a nice fireplace; four-piece Pembroke bathroom, two good-sized bedrooms. Convenient terms can be arranged $6900

HIGH-CLASS GUEST AND TOURIST HOME—This profitable revenue producer is in the choicest location to be obtained in Greater Victoria, in HIGH FAIRFIELD. Owner occupies a most attractive suite of four rooms, with eight to rent. There is HOT-WATER HEATING, double plumbing, with heavy, expensive porcelain bath fixtures. All guest rooms are FULLY FURNISHED. For a very comfortable home, with an assured living, we can honestly recommend this. Terms $16,800

COLES & RUSSELL
G 3831 G 8312

OFF QUADRA

A MODERN BUNGALOW CONSISTING of entrance hall, living-room with fireplace, central hall, two bedrooms, cabinet kitchen and bath. Cement basement with furnace. Separate garage on large garden lot $6500

JOHN GREENWOOD
1241 Broad St.

BARGAIN IN FAIRFIELD—SEA VIEW family home, 7 rooms and sunroom, excellent kitchen range, stair carpet and blinds, ½ basement, outside garage, corner lot. Full price $8,450, some terms. Apply 909 Memorial Crescent.

BY OWNER — REVENUE HOUSE ON good transportation route, with four rooms reserved for buyer. Price reasonable. H 2087

BRAND NEW GLEN LAKE COTTAGE—Modern conveniences. Phone owner G 4421 between 6 and 8 p.m. $3,800. Terms

BY OWNER—MODERN STUCCO BUNgalow. G 3730. No agents, please.

STORES—VACANT

CLOSE IN VERY BUSY INTERSECTION. Two large, almost new stores (vacant) suitable for any type of business, also apartment house, HOT-WATER HEATED, rev. over $100 per month. You can have both stores for yourself besides a good living from the apt. Valuable city property. FULL PRICE $17,500

A REVENUE PRODUCER
AND IN A VERY GOOD DISTRICT this 11-room revenue producer, partly furnished, rev. $143 and 5 rooms for new owner. Full basement, furnace, lovely property with lots of fruit, exceptionally well built, this is not a run-down rooming house. FULL PRICE ONLY $8700

JAMES BAY

Ten rooms with three sets of plumbing, partly furnished, all large rooms with steady tenants, full basement with piped furnace, nice lot with lots of fruit trees, 3 large rooms for owner and $107 per month.
PRICED LOW AT $7900

5½-ACRE FARM

THREE MILES OUT — 4-ROOM HOUSE with 5½ acres of good cleared land, have chicken houses with 300 chickens, bus at the door. This is a good buy and will not last. FULL PRICE $10,500

Evenings, Mr. Rogers, Bel. 41 R
HALLMARK & CO., REAL ESTATE
307 Central Bldg. B 1813

OAK BAY

DUPLEX — THOMPSON AVE. FOUR rooms for owner. Living-room, fireplace, large bedroom, toilet, shower, child's room, modern cabinet kitchen, full basement. Back lane; garage; fruit trees. Upstairs, self-contained suite, income $40 month. Possession of lower suite. Easy terms. Price $9750

KINGS ROAD—5-room stucco bungalow. Close to New. Suite in basement. Price $8400

FLEMING, GARDNER CO
304 Scollard Bldg. G 7141
Night, B 4407

DUPLEX, ON TWO LOTS, STONE foundation, newly decorated. Possession of lower suite. Double three-piece plumbing. Sacrifice $4,000. E 2770

ESQUIMALT, NEW BUNGALOW, FULLY modern, high location, $2,500 handles, balance as rent. Owner, B 5314.

BEACH DRIVE AREA

FIRST TIME ADVERTISED — BEAUTIful sea views overlooking the blue waters of Oak Bay. Charming stucco semi-bungalow, of six spacious rooms. This better-than-average home was built about 1940 of materials you never see today. Feature a very smart cabinet kitchen, unique plaster finishes and hardwood flooring. The location is absolutely second to none in the very best part of lovely Oak Bay. Most satisfying $11,000

SOUTH OF THE AVENUE

This is just what you've been waiting for. Words cannot adequately describe this exquisite stucco home. It's under 12 years old and really has EVERYTHING! Living-room is large with cheery open fireplace, coved ceilings and tapestry plaster, good-sized dining-room with oak floors, master bedroom and sparkling cabinet kitchen. Upstairs features two more bedrooms and de luxe recess bathroom. Basement houses furnace, trays and drive-in garage. See this $10,500

OAK BAY — ALL ONE FLOOR

Situated right in the heart of Oak Bay with rolling green lawns and flower garden surrounding this delightful stucco bungalow. Built in the '30's, this exquisite home will delight the eye and meet the requirements of the most fastidious home-seeker. Lots of extra features, including streamlined cabinet kitchen with tiled sink, recess bathroom, hardwood flooring. Drive-in garage. Full basement. For this type of home, the taxes are low and so is the price at only $9950

CEDAR HILL HOME AND ACREAGE

How would you like about 1½ acres all under cultivation, 60 bearing fruit trees plus an older but well-built semi-bungalow of 6 good-sized rooms? Has living-room, dining-room, kitchen and pantry down. There are three bedrooms and bathroom up. Also on property are barn and chicken house. This very good property can be handled with about $2,500 cash, balance like rent $5800

ESQUIMALT COTTAGE SPECIAL

Here's a low-priced pickup for someone. Just listed 4-room cottage with garage and dandy garden lot. Well located in Esquimalt with very low taxes. Owner wants a quick sale as he's leaving, or it's open to an offer around $4500

MARRIOTT & DeMAWDSLEY REALTY
601 Central Building
G 8041 G 5941 G 8041
Evenings
Mr. Hollick, G 8323 Mr. Marriott, G 8801
Mr. DeMawdsley, E 8304

FAIRFIELD

FIVE-ROOM STUCCO BUNGALOW — Hall, living-room, dining-room have hardwood floors. Kitchen, two bedrooms. Venetian blinds. Nice bedroom in basement. New gas range can be bought, for $100. Insulated. Possession in 30 days. PRICE $8000

VIEW ROYAL

New stucco five-room bungalow. Living-room, dinette, kitchen and two bedrooms. Hardwood floors. Double plumbing. Large self-contained room and garage in basement. Possession in 30 days. PRICE $8925

ESQUIMALT

Five-room bungalow, near to Work Point Barracks. Taxes $32. Terms. Possession in 30 days. PRICE $3700

CITY—CLOSE IN

Five-room bungalow on small lot. Living-room, dining-room, kitchen, two bedrooms, utility room. 7 minutes walk from City Hall. Taxes $46. Immediate possession. PRICE $3900

PARKDALE

Five-room stucco bungalow. Living-room, kitchen, three bedrooms, utility room. Stationary tubs. Workshed. Terms. Possession in 30 days. PRICE $5300

GORGE

Four-room stucco bungalow. Living-room, kitchen, two bedrooms. Hardwood floors. Garage in basement. Two lots. Taxes $32. Terms. Possession immediate. PRICE $6500

R. G. DALBY & CO. LTD.
634 View St. (Opp. Spencer's) E 6811
Evenings—Phone
G. G. Morley, G 8218 - W. Dalby, Col. 130R

FIVE-ROOM BUNGALOW FOR SALE BY owner. Secluded location in Esquimalt district. Wired for electric range. Pembroke bath, fireplace, basement. Immediate possession. Owner leaving Victoria. Price $6,500, terms. Can be seen at 1232 Park Terrace.

FOR SALE BY OWNER — LOVELY modern 2-year-old 5-room stucco bungalow in Gorge district. Good garden lot. Price, $8,500. Terms. 400 Davida Street.

78 HOUSES FOR SALE

VISTA HEIGHTS

FOUR LOVELY ROOMS ON MAIN FLOOR and three rooms up for owner, two-room suite in basement rented for $240 per year. This property is in top-notch condition. Lot 50 x 134 feet, in flowers, shrubs and fruit trees. Owner leaving Victoria. Bargain priced at $7950

STUCCO BUNGALOW, two years old, four rooms and utility room. Located on half acre. Don't miss this, it is good. Price (terms) $4950

Fine large eight-room house, very clean. Full basement, cement foundation. Price (terms) $4850

HOME LOCATORS REALTY CO.
301 Central Building Phone G 8316
Residence Phone G 8618

FOR SALE BY OWNER, IN CLOSE-IN Fairfield, six-roomed house, all on [illegible] ment. H.A. furnace. Separate garage. Spotlessly clean. Immediate possession. No Sunday call. Definitely no agents. G 8364

FAIRFIELD — SEMI-BUNGALOW IN first-class condition inside and out. Living-room, dining-room and nice large kitchen, gas, 3 bedrooms upstairs. Close to park and stores. Must be sold and priced right at $6,300. Phone owner G 8488

FIVE-ROOM CEDAR-SIDED BUNGAlow. Utility room, no basement, separate garage and shed. Near school and transportation. High location. Low taxes. B 4006

FIVE-ROOM MODERN STUCCO BUNgalow, choice location, automatic oil heating, wired for range. Telephone owner G 6480, evenings

FOR SALE ON HAULTAIN, 4-ROOMED bungalow with extra room in basement $6,000. E 1816

FAIRFIELD, GOOD REVENUE, ATTRACtive owner's suite. Oil-O-Matic, hot water. Owner. B 2435 before 6 a.m.

FOR SALE — 5-ROOM HOUSE, LANGford district, $6,700 each. For full particulars, Box 4493 Colonist.

NEW—ESQUIMALT—$8,900

HERE IS A WONDERFUL BUY. SPOTless 4 rooms and nook, with insulated basement, H.A. furnace and drive-in garage. Kitchen has Ace-Tex floor and fluorescent lighting. Copper piping and wired for electric range. Owner leaving town will give possession month-end. Two extra lots can be purchased at low price.

GORGE—$5,000

The ideal setup for retirement. Small 4-room bungalow on lot 67 x 160, with fruit trees and berries. No basement. No steps. Taxes $36. Possession April 15.

VISTA HEIGHTS—$10,500

Super-constructed 6-room bungalow in spotless condition. Golden oak floors, clean high basement with furnace, tubs, electric H.W. tank, wired for electric range. Three bedrooms, 4-piece bathroom. Beautiful lot with garden. Separate garage. If you see it you're sunk.

SEABOARD REALTY
Room 202, 1012 Douglas St. B 1904
Mr. Kennedy, G 4804

HAULTAIN DISTRICT—FOUR ROOMS, bath, basement. Near bus and school. Box 3839 Colonist.

HOUSE, SIX LARGE ROOMS, ON THREE lots, close to beach. Complete with furniture. Box 843, phone 513 Sidney.

IF YOU WANT A GOOD HOUSE IN A nice district, reasonable, phone G 4067

LANGFORD COTTAGE

JUST RIGHT FOR BACHELOR or retired couple. City light and water. Near highway $1250

METCHOSIN

Cute 4-room bungalow with acre of good land, all ploughed. Near store and transportation. Terms $3150

CLOSE IN — SAANICH

4-ROOM BUNGALOW with full basement and hot air furnace. Lot in young fruit trees. Low taxes. Reduced to $4200

VIEW ROYAL

Smart four-room shake bungalow, near the Highway. Lovely view of the sea. Easy terms. $6500

NEWSTEAD REALTY
1218 Broad Street Phone B 7158
Evenings, Belmont 144 G

LANGFORD — HERE IS A SWEET proposition with 1-3 to 1-2 acre of land all in nice lawns, garden, lily pools, etc. Lots of fruit trees, and a compact 5-room bungalow featuring a lovely fireplace in the living-room, 2 nice bedrooms, kitchen and Pembroke bathroom. Duroid roof. Separate garage. Woodshed, etc. Quick possession and taxes are only $34. Ideal for a retired couple. Full price $4750

NEAR GORDON HEAD—3 acres good soil all cleared with cosy 4-room cottage and bathroom. There is also a well-built workshop and chicken house. 36 fruit trees and small fruit. Close to bus, school and stores. Price includes blinds, linoleum, kitchen range, etc. Low taxes. Clear title. Price is $6500

OAK BAY—Near the sea and with a lovely view, combined business and home in this nice bungalow of 5 rooms with Pembroke bath, almost 1-3 acre of land from which produce has averaged $275 per month over past several years. Workshop, hot-water heated greenhouse, another greenhouse. All tools, flats, pots, etc., included in low price of $6850

VICTORIA ARM — Amongst other lovely homes is this delightful 8-year-old 5-room stucco bungalow with satin oak floors throughout. Lovely living-room with fireplace, dining-room, French doors, tiled kitchen, 2 nice bedrooms, 4-piece Pembroke bath. Full basement, furnace, tubs, drive-in garage. Nice lot. One of the best we have. Quick possession. Full price $7950

OFF ST. CHARLES—We are proud to offer this beautiful 8-year-old home of six lovely rooms with 1-3 acre of grand seclusion. All appointments of the very finest, full basement with furnace, etc., fireplace for rumpus room, large patio. Owner leaving on quick possession assured. Full details and appointments to view at office. $7,000 cash, balance as rent. Full price $12,000

CENTRAL REALTY
715 View B 3157; Eve., G 2568, B 3733

HIGH GORGE

MODERN FIVE-ROOM CEDAR-SIDING BUNGALOW in lovely condition throughout. Has large living-room with fireplace, dinette, cabinet kitchen, two large bedrooms, four-piece Pembroke bathroom, garage. No basement. CORNER LOT. Nice yard and garden. Price $6850

GORGE - BURNSIDE

Real SIX-ROOM BUNGALOW—Has nice living-room with fireplace, dining-room, kitchen, THREE NICE BEDROOMS, three-piece bathroom, cement basement, furnace, garage. QUARTER-ACRE good land. Price $5500

VIEW ROYAL — $2,000 CASH HANDLES NEAT THREE-ROOM COTTAGE on QUARTER-ACRE, all cultivated and nice high location. House has nice kitchen, breakfast nook, bedroom and two-piece bathroom. Several young fruit trees and small fruits, chicken house, 5,000 feet of good lumber. Flowers and shrubs. Price $4200

CITY

THREE-ROOM COTTAGE in nice condition, close to bus line and stores. Price $2750

Call Mr. Smith

ADELIE WORTHINGTON
1122 Government St. Phone B 1261
Evenings—G 4081

MODERN 4-ROOM STUCCO BUNGAlow, grower built. Very cosy. Box 4006 Colonist.

DUPLEX

NEW FIVE-ROOM STUCCO SIDE-BY-side duplex, basements, etc. Owner. Box 4398 Colonist.

OWNER TRANSFERRED. MUST SELL—Stucco semi-bungalow 3½-mile circle, panoramic view 4½ acres. York heat, air conditioned, oil-burning unit. Through hall, large living-room, tile fireplace, family-sized dining-room, two nice bedrooms, all carpeted wall-to-wall (nearly new), four-piece Pembroke bathroom, modern kitchen, sunny nook. Upstairs, one large room finished, one unfinished. Full cement basement, tubs, extra toilet, garage. Good family orchard; small fruits. Appraised at $11,000. What offers? No agents, please. Owner. Albion 142 X

OWNER SELLING PRIVATELY HIS PREwar 6-room cedar siding bungalow. Entrance hall, living-room with hardwood floors, open fireplace, two bedrooms, roomy kitchen, 4-piece Pembroke bath. Inlaid linoleum, Venetian blinds, copper plumbing, full cement basement with hot-air heat, laundry trays. Drive-in garage. Lawns, fruit trees and back of well. Close to bus and schools. Positively no agents. Reasonably priced. Phone B 6890

4 ROOMS FOR OWNER AND SMALL apartment for revenue. Immediate possession. No agents please. Box 4404, Colonist.

78 HOUSES FOR SALE

PERFECT INDEPENDENCE IN THE midst of beautiful surroundings. An exceptionally fine bungalow of unusual charm, set in two beautiful acres with sea views. Golf course, fishing and safe anchorage close by. Paved roads. Daily deliveries and mail. Victoria, 18 miles. Oil furnace and wired for range. "This lovely property solves the problem of retirement in comfort, on a low-cost basis. For quick action. A bargain at $6,800. Box 4443, Colonist.

PREFABRICATED HOUSES, 4 TO rooms, garage, summer cottages, chicken houses, auto court units all easily and quickly erected. Hardware and blueprints supplied. Phone E 2401. G. L. Moor, 1300 Hampshire Road

FINE HOME AT PREWAR VALUE

ROCKLAND AVE — THIS WELL-APpointed home has a fine paneled reception hall with fireplace, large living-room, with open fire, dining room, den with fireplace, good kitchen and maid's [illegible] room and two bathrooms up. This lovely home is heated by gas, has Duroid roof and is in splendid condition throughout. Two lots in garden. Suitable for guest house or private residence. Price $10,000

RALPH B. WILSON
B 8613 600 Pemberton Bldg.

REVENUE - PRODUCING TOURIST guest house, immediate possession, excellent location on Gorge Road. Five guest rooms, fully equipped, for L.H.K. Two-room suite, basement, plus four-room suite for owner. Further particulars, phone E 8614. No agents

FURNISHED OR UNFURNISHED

SIX EXCELLENT ROOMS IN THIS FAMILY SIZE BUNGALOW — First-class condition, newly painted, Duroid roof. Fireplace in living-room, dining-room. THREE BEDROOMS, basement, new furnace. Immediate possession. Complete furnishings can be purchased if desired. Price, unfurnished $7750

MR. WORKINGMAN

We have a good SIX-ROOM BUNGALOW in JAMES BAY, which can be purchased for $2,000 down. It's a good home. Let us show you. Price $4950

GOODSELL REALTY
108 Pemberton Building
Phone B 2831 Residence, G 5300

WITHIN ½-MILE OF POST OFFICE

SIX-ROOM BUNGALOW, WITH THREE bedrooms. Living-room with fireplace, nice kitchen, basement and furnace piped to all rooms. Including oil-burning range (worth $200). On large lot. Immediate possession. Price $4750

R. C. BENNETT
600 Courtney Street (Opp. Post Office)
Phone E 7722 Evenings, G 8130

SIDNEY — FOUR-ROOM, MODERN BUNGALOW, semi-waterfront near good anchorage. Full basement, furnace, laundry tubs, fireplace, new decoration. CORNER LOT. Garage. Good garden and fruit trees. Vacant possession, reduced to $4,950. Owner Victoria. Phone G 1455

SMALL, COMFORTABLE COTTAGE — Running water, electricity, oil stove, garage, newly painted, near waterfront and transportation. Brentwood. $2,875. Inquire at Brentwood Coffee Shop, or Box 3482 Colonist.

SIX-ROOM HOUSE BY NORTH WARD School. Some rooms can be had in ten days by buyer. Also other houses, close in; terms if necessary. Owner Phone G 2374

SEMI-BUNGALOW IN GOOD CONDItion. Full basement and furnace, close in. Tenanted. Price $4,750. Phone E 6166

SEDAN OR COUPE IN GOOD CONDItion. State make, price and mileage. Box 4643, Colonist.

SMALL SHACK FOR SALE, ON WATER. Real close in. Sell cheap. B 3384

$2750—No. 288—Three-room cottage in Fernwood district with large garden lot. Consists of living-room, kitchen with wood and coal range, one bedroom. Duroid roof. Taxes $21 approx. Other furniture can be bought. Quick possession.

$3000—No. 307—SIX-ROOM HOUSE with all new foundation. Newly decorated inside. This is an older-type of house, but could be fixed up very nice.

$3500—No. 306—James Bay Special—Here is a very nice place of five rooms, three downstairs and two upstairs. Consists of entrance hall, alcoved to front room, very nice living-room, small kitchen, 2-piece bathroom, two large bedrooms upstairs which are very nice. All lines and blinds go with house.

$3600—No. 280—Can be handled for $1,500, balance monthly payments. Four-room white cedar siding bungalow, two-piece bath, fair-sized lot in best part of Esquimalt. Duroid roof. Taxes approximately $61.

$3950—No. 307—Close in, six rooms, older type home, but well worth the price being asked. If you only require three rooms the three rooms upstairs could be rented at $30 per month. Kitchen range included. See this for a cheaper home and revenue.

$5250—No. 813 — Modern four-room siding bungalow. Five years old, nicely laid out. Fireplace in living-room, four-piece Pembroke bath. Low taxes. Close in. Separate garage. Immediate possession. Close to school and transportation. You will have to hurry on this.

$5500—No. 906—$3,000 handles this Saanich special in Carey Road district. Consists of very nice semi-bungalow on two garden lots. Entrance hall, large living-room, open fireplace, dining-room, two spacious bedrooms, kitchen, 3-piece bath and separate toilet. Two finished rooms upstairs. See this today for a bargain.

$6500—No. 851—Four-room 4-year-old bungalow. Nicely situated in a very nice district. Full basement with furnace. Garage. This is a lovely home and the price is right.

$6500—No. 1016—Special—With $3,300 to handle and low monthly payments buy this beautiful four-room bungalow, with part basement, fully modern and beautifully located overlooking water and Island Highway. The four rooms are nicely laid out and designed for a minimum of housework.

WE STAY OPEN ALL DAY SATURDAY

P. W. MOORE & CO.
E 7841 636 Johnson St. E 8042
Evenings Call
E. Armstrong, G 7070, E. Wood, E 0722
R. Michael, B 5334

OAK BAY

6 ROOMS ON ONE FLOOR AND SITUated on a choice street north of the Avenue, close to schools and beach. Through hall, living-room and dining-room have hardwood floors, cabinet kitchen with tile sink, laundry room, connected basement with garage and new oil-heat furnace. This is real value and priced for a quick sale at $10,500

NEW

Sparkling new stucco bungalow of five extremely well-planned rooms, full basement with garage, laundry tubs and piped hot air furnace. Ready for occupancy and terms arranged. Full price only $8600

BAYNE & NORMINGTON
111 Pemberton Bldg. (Up One Flight)
E 1521 Res. G 8884, G 7061

NUMBER HOMES

No. 123—$1,000 Cash. Five-room bungalow, close in. Part basement. Full price $4500

No. 134—Fairfield, new listing—Seven-room family home. Living-room, dining-room, fireplace, one bedroom and nice large kitchen. Three very nice bedrooms up. Full basement, hot-air heating. Very best of condition. Wonderful location, close to park and water. Cash $3,000. Full price $7350

Nos. 12, 18, 124, 60, 130—OAK BAY—Five of the loveliest bungalows in best locations. Your choice at (each) $10,500

Full Particulars at
H. A. HUMBER, LTD
Phone E 1290 616 View Street
After Hours Call G 6304, G 1894, G 8070

1½-MILE CIRCLE NICELY LOCATED 6-Room Bungalow. Hot water heated. Cabinet. Hand. Open fire. Wired for Range. New Elec. Range available. Lge. lot in garden, fruit trees. Lovely separate guest house. Full Plumbing. Really Sizable. Price $4750

4-MILE CIRCLE, HIGH SAANICH, Almost new white siding Bungalow. Living-Room, 2 Bedrooms, D.R. or Extra Bedroom. Bright Cabinet Kitchen, Pemb. Bath. Garage in Full Basement. 2 lots. Low Taxes. Immediate Possession. Terms. Price $4950

FRANK H. PARTRIDGE
121 Pemberton Bldg. B 1911 - B 7033

78 HOUSES FOR SALE

SELLING? — THE LISTING OF YOUR HOME IS RESPECTFULLY SOLICITED. TED HAWKES & CO. G 8175. OR EVENINGS CALL MR. HINDS, B 1403

$4500—FIVE-ROOM BUNGALOW — Close in. Terms or reasonable at $1,600 cash. Balance as rent. Living-room with fireplace, dining-room, two bedrooms with large clothes closets. Good kitchen. Lots of cupboard space. Coaler, etc. Utility room, 3-pce. bath, part basement. Possession obtained on or before March 15. Taxes $36.

$11,500—WATERFRONT PROPERTY—This excellent bungalow, insulated throughout and exceptionally well built. Unobstructed view of sea and mountains. OIL-O-MATIC heating unit. IMMEDIATE POSSESSION. The owner called East, became seriously ill. Will give TERMS if desired.

See F. A. Fitzsimmons
EMPIRE REALTY CO., LTD.
(Member Victoria Real Estate Board)

1325 COOK, BETWEEN YATES AND Johnson, modern 3-room cottage, basement, lot 30'x80', taxes $40 per year. $4,600, easy terms. Apply 1100 Johnson, or phone G 4401. Mrs. North

$2000 CASH PAYMENT SECURES $7,000 home furnished. Balance like rent. Owner leaving. Phone during noon hour or evenings. G 3857.

OAK BAY
$9900

This modern SIX-ROOM Colonial-style family home built in 1940 is situated on a quiet street south of the Avenue. The rooms on the ground floor consist of a living-room (15 x 20), dining-room (11 x 14), large bedroom, all with maple floors, cabinet kitchen and four-piece bathroom. Upstairs there are two nice bedrooms. Basement with furnace and drive-in garage. Nice lawns and garden. Exclusive listing.

OAK BAY
$5800

Comfortable FOUR-ROOM bungalow with two additional small rooms upstairs. Living-room 15 x 20, dining room, large bedroom, cabinet kitchen and utility room, 3-pce. bathroom. Separate garage. Fenced garden lot. Owner will consider offer.

FAIRFIELD
NEAR SCHOOL
$7150

A comfortable SIX-ROOM HOME with all rooms on one floor. There is a living-room with open fireplace, dining-room, small den with sunroom, and two good-sized bedrooms, kitchen and cabinet pantry, lots of closet space. Full basement with furnace. Separate garage. The owners are leaving at end of March. This is a bright and nicely decorated home both inside and out. Good financing if required.

THREE-ROOM HOME AND
ONE-ROOM COTTAGE
ON ISLAND HIGHWAY
$5500

Situated about four miles from city, this large three-room white siding home with attached garage and basement commands a lovely view and stands on a nicely landscaped lot 110 x 210, with native trees, shrubs, lawns and rockeries. Large living-room with fireplace and bedroom face south. 3-piece bathroom, cabinet kitchen and breakfast alcove; store room. Financing can be arranged. We will be glad to arrange for you to see this property.

Call Mr. Beadhouse or Mr. Hoyle
Evenings, B 8697 or B 8100

ISLAND INVESTMENT
COMPANY LIMITED
GROUND FLOOR, PEMBERTON BLDG.
1006 BROAD STREET PHONE G 7141-7

HOWARD B. CRAIG
Real Estate and Insurance
1127 QUADRA, COR. VIEW AND QUADRA
Phone G 1222 Evening, B 8067

OAK BAY
EXCLUSIVE LISTING
NEAR UPLANDS SLOPE

Lovely stucco semi-bungalow, situated near school and bus. Built about 8 years ago of the very best materials. You walk into a through entrance hall. The living-room is on your right and is spacious in size and floored, nice windows and an open fireplace make this room very homey. Next comes the dining-room, which is just the right size. The bright kitchen with inlaid lino is wired for an electric range. On your left off the entrance hall is the master bedroom, then the four-piece Pembroke bathroom and the smaller bedroom. There is a concealed stairway to two rooms up. Full cement basement, the walls of which are plastered—white. Pipe furnace, laundry tubs, and ample space for a game room. I could tell you more about this choice home, but I want you to see it for yourself. Very reasonably priced at $10,500

CEDAR HILL
HOT-WATER HEATING

White siding bungalow, 8 years old, situated on 2 lots. Well built, insulated, special green bathroom fixtures, automatic hot-water heating are some of the features. Comprises five rooms, full basement with laundry tubs and fresh burner. Wired for electric range. Venetian blinds go with the place. Price $8500

PARKING

We now provide free parking on our lot immediately behind our office on View Street for your convenience while shopping with us.

GORGE

$4750—TERMS. Stucco bungalow newly painted outside and in. Four rooms, 3-piece bathroom, part basement with new furnace, separate garage, fruit trees. Situated close to Gorge Road. SPECIAL FEATURE is large living-room with open fireplace.

$7500—Six-room stucco bungalow, basement, furnace and garage. A well-built house 15 years old and in perfect condition. Possession 30 days.

$6850—A pole little Cedar siding containing four rooms and dinette, also utility room with laundry tubs, etc. No basement. No steps. A pretty garden.

FAIRFIELD

$6300—Family residence in splendid condition; seven rooms, basement and hot air furnace. Very nicely situated on bus route close to park and ocean. Early possession.

OAK BAY

$11,500—6-room stucco semi-bungalow situated south of the Avenue, on large lot. Drive-in garage in basement. Large rooms and in A1 condition. Owner leaving city will give early possession.

ALEX G. HILL & CO.
620 VIEW STREET (Room 415), G 8745

LANGFORD—$3750

NEW 3-ROOM STUCCO BUNGALOW. Living-room 16'x17', kitchen 12'x10', bedroom 12'x12', bathroom. City water and light. Lot 66'x110'

ANOTHER—$4750

New 4-roomed stucco bungalow. Living-room 13'x18' with fireplace; kitchen 13'x13'; bedroom 12 x 12, and one 11'x10'. 4-piece bathroom. Big lot.

APARTMENT—9 SUITES

Income $711. Hot water heating by sawdust burner. 4 bathrooms. 4-roomed suite for owner. Choice Fairfield location.
$17,500

6⅞ ACRES

Five-roomed, 3-bedroom home. Bathroom, Greenhouse. 3 chicken houses. Good land. 16 fruit trees.
$8000

PAGE & SNAPE
1016 BROAD STREET B 1018
"100 Pictured Home Bargains on Display"

78 HOUSES FOR SALE

PEMBERTON, HOLMES LIMITED

FOR REAL VALUES
OUR 61ST YEAR
G 8124

OAK BAY UPLANDS WAY

SEA VIEW — AN ULTRA-MODERNISTIC SIX-ROOM BUNGALOW. Insulated— out floors, the finest heating plant money could buy. OIL FURNACE, copper piping. Full size basement. Greenhouse. 63 outlets to sprinkler system. Roses galore, many fruit trees, small fruits. Beautiful … unobstructed view. A smart modern home. An exclusive listing. Price $20,000

Please Call Mr. Stepney

UPLANDS A BEAUTY IN DESIGN

MODERNISTIC — NEW — Absolutely last word in home perfection. EIGHT LOVELY ROOMS. Level lot. Hot-water heating. Oil furnace. Built by master builder ultra-modern to every detail. See this without fail. Price reduced from $32,000 for a quick sale to $29,000

Please Call Mr. Stepney
Oak Bay and Uplands Specialist

OAK BAY ONE BLOCK TO THE BEACH

SEVEN ROOMS, stucco; excellent prewar construction. Imperial OIL BURNER, cheerful living-room, fireplace; guest-size dining-room, oak floors, kitchen, one bedroom down and three bedrooms upstairs. Two bathrooms. Basement, furnace, air-conditioned, separate garage. Copper piping. Venetian blinds, lawn sprinkler system. Clear title, reasonable terms. One of the nicest locations in Oak Bay, surrounded by other lovely homes. First time offered for sale. An exclusive listing. PRICE $16,800

Please Call Mr. Stepney
Oak Bay and Uplands Specialist

NEAR QUADRA LARGE GARDEN FOUR-ROOM BUNGALOW $6500

A COMFORTABLE LITTLE HOME—Consists of entry hall, living-room, two bedrooms, large, bright kitchen, pantry with modern cupboards and tiled sink; gas range and garbage burner included. Cement basement with one finished room. Hot-air furnace. Separate garage. Situated on TWO LOTS. Excellent soil. Apple, cherry and pear trees. Early possession.

Please Call Violet McLean
Evenings—G 6867

SEA VIEW AND REVENUE

TWELVE-ROOM sea view home. Gross revenue, $136, and suite for owner. Price $11,600
Cash, $4,000. Beautiful lot, 100x130. Exclusive Agents

Please Phone Vance Hope
Evenings—B 4308

LANGFORD—FOUR ROOMS $4950

NEW STUCCO BUNGALOW—Living-room with corner windows, coved ceiling, two bedrooms, modern kitchen, bathroom with linen cupboard; utility room; attached fuel room with cement floor. Large lot. New circulating heater. Blinds and linoleum included.

Please Call Violet McLean
Evenings: G 6867

DUPLEX—FERNWOOD $5000

Older-type home of two self-contained suites. Upper suite, which is rented, consists of three rooms and large three-piece bathroom; lower suite would be available for the new owner: three large rooms, three-piece bathroom; pantry, small room and back porch. Separate garage and workshop.

Please Call Violet McLean
Evenings: G 6867

Pemberton, Holmes, Ltd.
630 FORT STREET G 8124

HEISTERMAN — E 4161

OUR 84TH YEAR

FAIRFIELD—$6300 Close to Sea and Park

MUST BE SOLD, AND IT'S REAL VALUE! Attractive six-room family home in this excellent location, and in the best of condition. Full basement with hot air piped furnace. An unusually good buy that will sell quickly. Exclusive listing.

CLOSE IN—$6300

ATTRACTIVE BUNGALOW on a large lot, comprising living-room with fireplace, kitchen with breakfast nook, two good bedrooms and three-piece bathroom. Full basement with hot-air furnace. Separate garage. This home is in excellent condition. Immediate possession and good terms are offered.

2½-MILE CIRCLE—$6500

A neat, cheerful modern two-year-old 4-room bungalow in spotless condition. With no steps to worry about and two good gardening lots to work on, this easily-kept little home would be ideal for a retired couple. Nice location, near to transportation. Excellent oil range included in price. Exclusive listing.

FURNISHED—5 ROOMS $6500

IMMEDIATE POSSESSION. ATTRACTIVE 5-room bungalow. Full basement with extra room, fruit cupboards, hot-air furnace, laundry tray, etc. Separate garage, chicken house with fenced run, toolhouse. OVER ½ ACRE of good black land, 30 fruits, abundance of berries, vegetable garden, flower gardens and lawns. Ideal for active retired couple. EXCLUSIVE LISTING. Courtesy to all agents. Phone Mr. Wright, Evenings G 6757.

HIGH QUADRA—$9000

Price has been reduced for quick sale. Immediate possession to a lovely two-year-old five-room bungalow in a delightful high location, offering a superb view. Large living-room with fireplace, dining-room, spacious and modern kitchen, two good bedrooms, 4-piece Pembroke bath. Oak floors in main rooms and hall. Full high basement with hot-air piped furnace and garage. Attractive garden lot in a desirable residential district. Excellent value in an outstanding home that will sell fast.

HEISTERMAN & CO.
Established 1886
606 VIEW STREET E 4161
Evenings: B 6856 or G 6757

L. M. ROSEVEAR & CO., LTD.

116 UNION BLDG., 610 VIEW ST., G 8041

ESQUIMALT

Neat four-room cottage, with bath and garage. Price (half cash) $3795

ESQUIMALT

Five-room semi-bungalow, with cement basement, fireplace, good lot; vacant possession. Price (half cash) $5250

HAULTAIN

Six-room home complete with basement, furnace, garage, etc. Price ($3,000 cash) $6950

ESQUIMALT

Six-room bungalow, with three-room suite in basement. Would make two more suites. Price $7500

VICTORIA

New five-room bungalow with hot water heat. Finished rumpus room in basement, with fireplace. Must be seen to be appreciated. Price $10,250

L. M. ROSEVEAR & CO., LTD.
116 UNION BLDG., 610 VIEW ST., G 8041

PEMBERTON, HOLMES LIMITED

FOR REAL VALUES
OUR 61ST YEAR
G 8124

$1300 CASH TO HANDLE REVENUE PROPERTY

FULLY FURNISHED EIGHT ROOMS with a revenue of $75 per month, and 30 days' possession of three rooms for the owner. This property is in a good rental district and close to Fort. Basement and hot-air furnace, $1,300 cash, balance with good terms. FULL PRICE $6300

OAK FLOORS N.H.A. FIVE-ROOM STUCCO BUNGALOW

Attractive bungalow. With large living-room, open fireplace and cove ceilings throughout. Dinette, cabinet and tile kitchen. Two bedrooms and four-piece Pembroke bathroom. Full cement basement and piped furnace. Splendid view. Landscaped garden with extra lot. Low taxes and good location. FULL PRICE $8200

Please Ask for Ian Alcock
Evenings, Colquitz 116 G

NEW LISTINGS REVENUE PROPERTIES

Cash to Handle	Revenue	Full Price
$2,500	$1,464	$9,800
$16,000	$2,080	$14,700
$5,000	$1,092	$10,500
$6,500	$900	$9,500
$10,000	$2,022	$15,500
$3,500	$1,080	$8,500
$15,000	$3,380	$35,000
$9,000	$8,400	$22,000

ALL THE ABOVE PROPERTIES ARE IN GOOD LOCATIONS

For Further Information Please Phone Ian Alcock. Evenings Colquitz 116 G

TRANSFERRED

Owner must sacrifice for quick sale, his beautiful, two-year-old, SIX-ROOM, N.H.A. bungalow, located in HIGH FAIRFIELD, on a choice CORNER LOT. Natural landscaping, plenty of trees and an opportunity to create this property into one of the most beautiful rock gardens in Victoria. Six spacious rooms, full basement, rumpus room (fireplace), leading to a sunny and secluded patio. An ideal home for the professional man with a family. Price $12,000

Please Ask for Mr. Bella
Evenings—G 8366

GUEST HOUSE

Main floor, large hall, living-room, large dining-room, small dining-room, kitchen and powder room. Upstairs there are five bedrooms and three bathrooms. Three more bedrooms and bathroom in basement. Oil-O-Matic heating. One large three-roomed cottage with bathroom, and one one-roomed cottage. The grounds comprising 2 acres, are well laid out, and there is room for several more cottages. Owner will sell furniture if required. PRICE $21,000

Please Ask for Mr. Hall

THE ANCHORAGE MAPLE BAY SEAFRONTAGE

Exceptionally well-built bungalow of six rooms, comprising living-room, dining-room, kitchen, three bedrooms and bathroom. Oil range and oil circulating heater, together with several barrels of oil and wood for open fireplace included. Outbuildings consist of garage, tool and woodshed and Summer house. 14-ft boat with 3 h.p. engine. All modern conveniences and excellent water supply. Furniture can be included if necessary. PRICE (unfurnished) $11,000
(Furnished, $12,000)
H. M. Hall

Pemberton, Holmes, Ltd.
630 FORT STREET G 8124

EVERGREEN REAL ESTATE, LTD.

723 VIEW STREET PHONE G 6013

$2350 CASH buys a very nice four-room bungalow, in FERNWOOD DISTRICT. Living-room with fireplace, two large bedrooms, cabinet kitchen with very attractive nook and nearly new gas range, and 3-piece bathroom. Full basement with good furnace. Separate garage. Nice grounds. FULL PRICE $6500

$2500 CASH Buys a lovely new home on CRAIGFLOWER, near Tillicum. This is exceptionally good, with hardwood floors throughout. Full basement with good furnace. Large living-room, bedrooms, Pembroke bathroom, and a cabinet kitchen to meet the approval of all women. Two extra rooms could be rented if desired. TWO LARGE LOTS with good soil and fruit trees. FULL PRICE $6625

$4200—FIVE MINUTES' WALK FROM CITY. Up-and-down DUPLEX. Living-room with fireplace, large bedroom, kitchen and pantry, three-piece bathroom, and utility room for owner. Comfortable four-room suite up, with three-piece bathroom, showing revenue. Separate garage. This is a very saleable property, located on a lot 180' x 60', and is close to Douglas Street. Make an appointment to inspect it. All newly decorated, and in first-class condition.

$7850—HIGH OAKLANDS. An outstanding buy in a family home. Living-room, dining-room, den, kitchen and pantry and utility with laundry tubs down; three large bedrooms and bath up. Full basement, hot-water heating, and a large supply of fuel included. Separate garage. DOUBLE LOT, lovely grounds. Everything about this house is in first-class condition, and gives a nice view of the city. Must be seen to be appreciated.

$7875—OAKLANDS. Beautiful stucco FIVE-ROOM BUNGALOW on large landscaped lot. Nice living-room with fireplace, very attractive kitchen, two bedrooms down, one up; full basement with furnace. Separate garage. We definitely recommend this home, located amongst other nice homes, and would be pleased to show it to you.

Ask for Mr. Regan or Mr. Winter
Evenings—Phone B 6308

MARA, BATE & CO., LTD.

OFFER

OAK BAY

An 8-room semi-stucco bungalow converted into a duplex, 5-room suite downstairs, 3-room suite up, separate entrances. Beautiful lot on one of the best streets, close to beach. Price $14,000
(Ask for Mr. Jones)

OAK BAY

A 6-room stucco bungalow with rumpus room, hot water heat, well built, large rooms. Price $11,000
(Ask for Mr. Jones)

UPLANDS

WE ARE PLEASED TO OFFER FOR YOUR INSPECTION four magnificent modern residences, two bedrooms to five bedrooms ranging in price from $18,000 to $38,000. For further information—
Ask for Mr. Wright or Mr. Harrington

BAY STREET

Off Belmont, $2,000 handles this unfinished five-room bungalow. Further particulars upon inquiry.
(Ask for Mr. Harrington)

OAK BAY SOUTH OF AVENUE CLOSE TO SEA QUICK POSSESSION

DOWN—Entrance hall, living-room with fireplace, guest-size dining-room, all with hardwood flooring, large bedroom, four-piece Pembroke bathroom, cabinet kitchen. UPSTAIRS—Two bedrooms and den. Garage to basement, furnace, good garden. Taxes $72.00. Price $11,000
Ask for Mr. Hepburn

MARA, BATE & CO., LTD.
Member Real Estate Board of Victoria
610 VIEW STREET Phone E 7126

H. A. ROBERTS, LIMITED

OAK BAY CLOSE TO WILLOWS BEACH

Small stucco bungalow: living-room with open fireplace, paneled dining room, large bedroom with fireplace, kitchen, basement with hot air furnace, separate garage. Lovely lane with numerous shrubs. Close to stores, bus and school. Price $6850
Please call Mr. Scott, Eves., G 3680

FAIRFIELD

Well constructed bungalow in excellent order. Air conditioned … has living-room with fireplace, dining-room, 2 large bedrooms, tiled bathroom (4-piece). Venetian blinds throughout. Situated on one of Fairfield's best streets. Priced low for quick sale $9500
(Or near offer)
Eves., call G 5848

FERNWOOD DISTRICT INVEST FOR INCOME! $6650

8-room house in good location, close to High and Central Schools. Potential revenue of $100 per month. 3-room suite for owner on ground floor, separate entrance. First floor also has 3 large rooms with individual entrance and central hall, lots of cupboard space. Second floor has 2 large bright bedrooms and bathroom. Hot air heating. Full-size basement and electric hot water heater. Quick possession!

HOME SEEKERS EXCEPTIONAL OPPORTUNITY!

On high ground in very desirable location with view over exclusive surrounding property. This 6-room house with 1-3 acre of ground, large full cement basement, part finished rumpus room; oak floors, hot air heating, garage, 4-piece bathroom and modern kitchen, is a beautiful modern home, and an exceptionally good buy at $12,000
(With mortgage of $5,000)

7 ROOMS WITH WATER VIEW

Not a new house, but well constructed and in good condition. Living-room with fireplace, dining-room, den with fireplace, kitchen with pantry off, 3 good bedrooms up and 3-piece bathroom. Sunroom down and 2 balconies up. Stone foundation. Duroid roof. Full basement with hot air piped furnace. Attached garage $7500
Please call Mr. King
Eves., B 7004

H. A. ROBERTS, LIMITED
1710 Douglas Street (Opp. "The Bay")
Phone G 3197
"WE COVER BRITISH COLUMBIA"

OAK BAY

Five-room stucco bungalow, about two years old. This little home is in perfect condition and has a full basement with automatic oil heating. Let us show you.
$10,500

BEACH DRIVE

Large Waterfront Lot. Price $5000
Sea View Lot. Price $3500

OAK BAY

SEA VIEW Stucco Bungalow of six nice rooms. Entrance hall, attractive living-room overlooking the sea. Guest-sized dining-room, well-planned kitchen, three bedrooms and bathroom and a small sunroom. Automatic heating. Separate garage.
$13,500

BEST LOCATION IN CITY

Well-Constructed and Beautifully Located Bungalow Situated on ¼ Acre

Six rooms, built and occupied only by present owner, who has been transferred from Victoria. Large living-room, well-appointed dining-room, cabinet kitchen, three bedrooms with ample closets, modern bathroom. Full high basement with garage accommodation. This house was built ten years ago.
$12,500

FULLY FURNISHED

Very attractive stucco bungalow of four rooms and breakfast nook. The living-room has a fireplace and oak floor. The kitchen is well arranged with electric stove and a roomy breakfast nook. Two nice bedrooms and well-appointed bathroom. The furnishings are all good and in perfect condition and include very good Chesterfield suite, radio, electric range and almost new washing machine. Completely furnished for only
$8700

CABELDU & MAY, LTD.
1215 BROAD STREET PHONE E 7179

VICTORIA REALTY

643 YATES ST. Office-Phone, E 4194

DUPLEX SIDE BY SIDE

Modern stucco duplex, comprises two four-room suites. Both have basement, garage and furnace. Corner lot. Vacant possession to one suite. Price $9950
No. 603 Call Mr. Mitchell

SASEENOS

145 FT. WATERFRONT

Residence comprises very attractive bungalow, consisting of living-room, 18x14, with fireplace, dinette, 3 bedrooms, 12x12, kitchen and bathroom. There are two acres good land all cleared, apple, cherry, peach, plum and pear trees. Raspberries and strawberries. City light and water. Price includes kitchen range and fuel. For the retired couple this cannot be surpassed. Price $6500
No. 830 Call Mr. Mitchell

Near Dallas Road—Five-room stucco bungalow with grand view of the sea. Piped for gas, wired for electric range. One nice room in the basement. Hot-water heat. Hardwood floors. Bathroom with tiled floor, etc. Price $8950
No. 760 Call Mr. Laing

Gorge—A good high location near the school and with a good garden lot. Stucco bungalow with outside garage. Living-room, two bedrooms, kitchen and nook, Pembroke bathroom. Moderate taxes. Early possession. Price only $6300
No. 863 Call Mr. Laing

Evening Phones:
Mr. Mitchell, G 6573 Mr. Laing, E 7289

HOMES OUR SPECIALTY

New and modern stucco bungalow, 5 rooms, situate just off the East Saanich Road. Good bus service. Three acres more or less of excellent soil, all cleared and fenced. Large and small fruits. Bungalow consists of living-room, dining-room, well-fitted kitchen, two good bedrooms, 3-piece bathroom complete. Full basement with concrete floor, laundry tubs, garage under.
PRICE: $6500

7-room bungalow, very close in, 3 rooms fully furnished, can be used for rooming house. This property is well worth your attention.
PRICE: $4500

THE CITY BROKERAGE
1010 BLANSHARD ST. PHONE G 5022
Evenings, Please Phone B 5013 or G 7406

RITHET — G 1722

OUR 77TH YEAR

OAK BAY UPLANDS WAY

This is a charming five-room stucco bungalow. Absolutely immaculate condition inside and out. Splendid location near the bus, stores, school and beach. Through hall, attractive living-room with tile fireplace, dining-room, fully modern cabinet kitchen with tile sink and wired for electric range. 4-pce. Pembroke bathroom. Inlaid floors, two nice bedrooms. This property has these fine features: Fully insulated, oak floors, like new, Venetian blinds, copper pipe, good furnace, heat to all rooms. Beautifully decorated, inside and out. High-ceiling basement with built-in storage, large separate garage. Low taxes. You can move in a week! … this. Price $10,800

SHOAL BAY

Six-room stucco home, excellent prewar construction, situated on a nice secluded property 110 x 130. Several fine fruit trees, shrubbery and lawn, large living-room with fireplace, guest-size dining-room. Oak floors. THREE BEDROOMS and storage room. Complete kitchen with tile sink, full cement basement, piped hot air furnace and garage. Close to fine school, transportation and sandy beach. Low Oak Bay taxes. Price $12,600

EXCEPTIONAL VALUE BRAND NEW

AN EXTRA WELL CONSTRUCTED FIVE-ROOM STUCCO BUNGALOW.

This lovely home has been constructed by one of the finest builders in Victoria. A splendid location on a street of new homes. Through hall, charming living-room with a nice tiled fireplace, dining-room, fully modern cabinet kitchen, wired for electric range, Pembroke bathroom, two good-size bedrooms. It has these finer features: Beautiful oak floors, heavy inlaid lino, texture plaster, coved ceilings, fully enameled kitchen and bathroom, copper piping, high ceiling daylight basement, good furnace. Heat to all rooms. Garage and Duroid roof. This home may be bought for one-half cash. A clear title. VALUE YOU CANNOT EQUAL, and a good buy for someone. It won't last long. $8600 with a full price of only

CEDAR-SHAKE SEMI-BUNGALOW in excellent condition inside and out. Situated in a nice neighborhood among new homes. Spacious entrance hall, charming living-room about 20 x 16, with tiled fireplace; guest-sized dining-room, extra large kitchen with built-in attractive breakfast space and extra large cooler, tiled sink, wired for range; large four-piece Pembroke bathroom with pedestal basin, and master bedroom. Grand stairway to two good-sized bedrooms up. Large closets; quarter-cut oak floors in main rooms, cove ceilings. Full basement, unfinished room, porcelain trays, copper piping, furnace piped to all rooms. Screens for all windows. About 4½ years old. Five good fruit trees and nice garden. A pleasure to show, and good buying at $11,550

Rithet Consolidated, Ltd.
Est. 1871
Member Real Estate Board of Victoria
1117 WHARF STREET PHONE G 1722
Evenings:
Mr. Lovitt, G 6858; Mr. Custance, E 7936
Mr. Belcher, G 3904

P. R. BROWN & SONS LIMITED

OAK BAY

CLOSE TO BEACH, SCHOOL AND TRANSPORTATION

A lovely home built in 1940. Two splendid lots with lawns, shrubs and fruit trees. The semi-bungalow is of stucco construction and consists of six large rooms; living-room, dining-room, kitchen, two bedrooms and tiled bathroom. Upstairs—one large bedroom and space for one more. Price $12,600

OAK BAY

Five-room bungalow, very modern, four-piece bathroom. Extra three-room suite and garage to the basement. Nice garden. Price $11,550

LAKE HILL DISTRICT

A beautiful stucco semi-bungalow on three acres of secluded garden, not farmland. The bungalow consists of entrance hall, large living-room with tiled fireplace, dining-room, den, modern kitchen, wired for electric range, two nice bedrooms and modern bathroom. Upstairs, one complete bedroom and space for another. Basement with hot air furnace, coal stoker, also extra plumbing. Two garages. Price $14,000

BRAND NEW

Five lovely rooms and full basement with furnace. Living-room with fireplace and bay window, small dining-room, kitchen with tiled sink, modern bathroom and two bedrooms. Copper piping. A truly lovely bungalow for $8600

P. R. BROWN & SONS LIMITED
Established 1890
Member Real Estate Board of Victoria
1112 BROAD ST. PHONE G 7171
Evenings:
Mr. Ulrich, E 3606 Mr. Prick, G 3418
Mr. O'Toole, G 1378 Mr. Miller, G 2214
Mr. Burton Jr., E 1201

DALLAS ROAD Sea View

Four-roomed stucco bungalow with breakfast nook. Oak floors. Fireplace in living-room, four-piece bathroom, tile floor, cabinet kitchen. Full cement basement. Hot water heat. Fine garden lot of about one-third acre. PRICE $9500

HIGH QUADRA Sea View

Five-roomed stucco bungalow. Through hall, large living-room with fireplace, family-size dining-room. Oak floors. Fully modern cabinet kitchen, four-piece Pembroke bathroom, two large bedrooms. Full cement basement. Hot-air furnace. Drive-in garage. Laundry tubs. Garden lot with rockery. PRICE $9000

COOK STREET Saanich

Six-roomed stucco bungalow. Five rooms and three-piece bathroom down; one room up. Fireplace in living-room. Oak floor. Tile sink in cabinet kitchen. Cement basement with hot-air heating. Separate garage. IMMEDIATE POSSESSION. PRICE $8500

J. H. WHITTOME & CO. LIMITED
901 GOVERNMENT STREET E 4300

YOU'LL BE HAPPY TO SAY "THIS IS OUR HOME"

This stucco bungalow is as modern as the day after tomorrow. Nice entrance hall with cloak room, beautiful large living-room with fireplace and French doors leading to the dining-room; ultra-modern cabinet kitchen wired for electric range and tile finished; four-piece Pembroke bathroom with tile floor. The huge windows all around this house make every room sunny and bright. Full basement with laundry tubs, drive-in garage, and a large cheerful rumpus room with fireplace. Steam heat. Even the most critical buyer must admit this home is perfect to every detail, even to the chimes on both front and back doors. WITHIN WALKING DISTANCE OF THE CITY, and the full price is $10,500

EVERGREEN REAL ESTATE, LTD.
723 VIEW STREET PHONE G 6013
Ask for Mr. Regan or Mr. Winter
Evenings—B 6308

FINANCIAL SURVEY LIMITED

OAK BAY—South of the Avenue—Beautiful six-room Colonial-type home, seven years old and in spotless condition. Hardwood and fir floors. Modern kitchen, dining-room, large living-room and one bedroom down. Two bedrooms and four-piece Pembroke bathroom up. Hot-air heat, separate garage. Grounds nicely landscaped. Located in very desirable district. Priced at $11,500

LAKE HILL—Lovely five-room white cedar siding bungalow situated on 1/3 acre of land. This home has everything for the discriminating buyer, including hardwood floors in the entrance hall, living-room and family-sized dining-room. Four-piece Pembroke bathroom with colored … coal stoker. Insulation. Well laid-out grounds with lawn, berries and fruit. This one will sell at $8500

HIGH HILLSIDE — Well-kept six-room semi-bungalow with three good bedrooms, four-piece Pembroke bathroom, laundry room. Full basement and hot-air furnace. Copper pipe throughout. Also a lovely self-contained suite in basement. Separate garage and good garden with lawn, berries and fruit. This is priced right at $7950

JAMES BAY—Eight-room siding semi-bungalow with basement, consisting of two two-room suites up and one four-room suite down for owner. Situated on large lot with lawn and garden. This home is in very good condition and has been newly decorated. $3,000 will handle. Full price $7950

ESQUIMALT—Six-room siding bungalow situated in good district, consisting of modern kitchen, family-size dining-room, living-room, three bedrooms, three-piece bathroom. Full cement basement, hot-air furnace and separate garage. Three-room suite in basement rented at $32.50 per month. This home is situated on two lots and priced to sell at $7500

GORGE—WATER VIEW—Four-room stucco bungalow with full basement, furnace, separate garage, modern cabinet kitchen with tiled sink, large living-room with fireplace, dining-room and one bedroom. Landscaped gardens, fruit trees, fish pools. A very comfortable home. Priced at $6950

FERNWOOD DISTRICT—Lovely four-room modern bungalow, large living-room, two spacious bedrooms, large kitchen with dinette, modern bathroom, full basement. Furnace, separate garage. Nice gardens. Dinette furniture, new gas range. Venetian blinds included in the price of $6500

CAREY ROAD DISTRICT—Well-constructed seven-year-old four-room stucco bungalow, consisting of modern kitchen, dining nook, large living-room, two bedrooms, three-piece Pembroke bathroom. Also two finished rooms up. Separate garage. Priced at $6300

OAK BAY—Four-room siding bungalow, including living-room (14 x 24), dining-room, large bedroom, kitchen and utility room; also finished attic. This is a nice little home situated among new homes in a good district. Possession three weeks $5800

ESQUIMALT — Six-room bungalow with three bedrooms, modern cabinet kitchen, large dining-room and living-room. Two large lots, fruit trees, separate garage. Situated close to shopping district and transportation. $5650

WILKINSON ROAD — A nice five-room bungalow with full basement and furnace on ½ acre of good garden land with fruit trees. Situated 3 minutes from the bus. This is an ideal spot for the retired farmer $5500

CLOVERDALE DISTRICT — Five-room semi-bungalow consisting of good-size kitchen, dining-room, living-room, one bedroom down; one large room up. Full cement basement. Hot-air heat. Corner lot in good condition and priced right $5500

ESQUIMALT—Four-room white siding bungalow consisting of kitchen, living-room, two bedrooms, pantry and bath, situated on good garden lot. Priced to sell. $3900

319-20 Scollard Bldg 1207 Douglas St
Night calls: Mr. Braithwaite E 0466;
Mr. Rogers G 8806, Mr. Kirkpatrick E 7233

R. H. DAVIES REALTY

EXCELLENT VALUE

Five lovely rooms. Living-room, fireplace; guest-size dining-room. Hardwood floors. Two bedrooms. Cabinet kitchen, tile sink, 4-piece Pembroke bathroom with tile floor. Full cement basement, piped furnace, laundry trays and garage. Excellent grounds. Taxes only $60. Terms. List 1749. Price $7950

HIGH LOCATION

Six-room family home; 3 bedrooms, full cement basement, furnace. Separate garage. Recently redecorated inside and out. Everything is in splendid condition. List 1776. Price $6500

FAIRFIELD

Excellent location. Five rooms on main floor. One large bedroom up. Cement basement, piped furnace, garage. Possession 30 days. List 1780. Price $6300

JUBILEE

Attractive four-room bungalow: living-room, fireplace, 2 bedrooms, 3-piece bathroom, kitchen, through hall. Basement, furnace. Separate garage. Immediate possession. List 1772. Price $5750

$2400 CASH

Bungalow. Four splendid rooms. Insulated. Attached garage. Oil range with contract included. Close in. Balance at $25 monthly. List 1694. Full price $4500

13 ACRES

LANGFORD. Two-room cabin, shower bath. Taxes $13. Clear title. Possession 30 days. List 1777. Price $2100

R. H. DAVIES REALTY
611 YATES STREET Phone G 3015
Evenings, G 7210 or G 3637
MEMBER REAL ESTATE BOARD

JOHNSTON & CO., LTD.

(Est'd 1908)
COMPLETE INSURANCE SERVICE

OAK BAY WATERFRONT

BUNGALOW OF FIVE ROOMS. Living-room, dining-room, two bedrooms, bathroom; older bungalow but in splendid condition. Basement and furnace. Magnificent sea view, low taxes. You must see this. Will not last long at $7000

ESQUIMALT

Bungalow of 4 rooms, 2 bedrooms; no steps, near stores, etc. Good garden lot, good condition throughout. Good Bungalow at $3900

OAK BAY

Bungalow of 6 rooms and 1 in basement. Corner lot; older property but sound condition. Full basement and furnace. On good street, low taxes. In this district, good value at $6500

(Member Real Estate Board of Victoria)
1314 BROAD STREET
Day Phones: E 2841-2 — Night: E 6112

OPEN FOR INSPECTION

Saturday, March 13, 2-4:30 p.m.

Another good buy: "Clairmont"—2811 Blanshard Street. Six rooms up one floor. Three bedrooms. Nice garden. Garage. We can deliver immediate possession and will arrange reasonable terms. Furniture may be purchased by arrangement. To close estate $4200

P. R. BROWN & SONS LIMITED
1112 BROAD ST. G 7171

TED HAWKES — G 8175

"We are pleased to supply transportation to see any of the following properties":

GORGE—4 ROOMS

$6850—Modern cedar siding bungalow on lovely corner lot landscaped with rock gardens, lawns and attractive shrubbery. Large living-room with fireplace, 2 bedrooms, large kitchen and utility room. Separate garage. Low taxes. IMMEDIATE POSSESSION. Please call MR. THORNELOE, G 8175, Eves., G 4381.

OAK BAY—5 ROOMS MODERN

$10,500 … close to sea, schools and transportation. Excellent floor plan. Protective entrance hall, spacious living-room and fireplace, dining-room, electric kitchen, 3 FULL-SIZED BEDROOMS. Hot air piped to all rooms. Full basement with garage. Landscaped lot. Low taxes. For appointment to view please call MR. THORNELOE, G 8175, Eves. G 4381.

CITY RESIDENCE

FIVE ROOMS

$10,500—Within ONE-MILE circle. This beautiful modern stucco home offers the last word in household conveniences. Hot water heated. Hardwood floors. Large living-room and attractive fireplace, with arch to full-size dining-room. Two spacious bedrooms with large clothes closets. Modernistic cabinet kitchen with full tile corner sink and corner windows; 4-piece tiled Pembroke bathroom. Full basement houses drive-in garage and beautifully-plastered rumpus room with fireplace. Excellent lot in one of Victoria's better districts. For appointment to view please call Mr. Thorneloe, G 8175. Evenings, G 4381.

SPECIALIZING IN OAK BAY

We have a wide selection of homes in OAK BAY that can appeal to all buyers in any range of value from $5,000 to $40,000. Without any frills or description but with a promise that any home mentioned is worth seeing we offer a small selection:

Cedar siding, no basement, 4 rooms .. $9,500
Shingle frame, 5 rooms, basement .. $8,100
Stucco, five rooms, basement .. $8,450
Stucco, 5 rooms, basement, near sea .. $10,000
Stucco, 6 rooms, Cadboro Bay Rd. .. $10,500
Stucco, 6 rooms, 2 lots, seaview .. $11,750
Stucco duplex, Beach Drive, 8 rms .. $11,000
Stucco, 8 rooms and rumpus, hot water heat .. $11,000

Please ask for Mr. R. Ninde, G 8175
(Eve., E 1483)

$8500—OAK BAY CHAUCER STREET AREA

A modern four-room cedar siding bungalow with full basement and furnace. Living-room, open fireplace, two bedrooms, through hallway, modern kitchen and small dinette, four-piece bathroom. Coved ceilings, hardwood and fir floors, etc. Full basement, furnace piped to all rooms. Separate garage to match house. Good lot. Low taxes. Ask for Mr. McVey, G 8175 (eves., E 4237).

$8500—HIGH QUADRA REYNOLDS ROAD AREA

Approx. seven years old. Large living-room, granite fireplace, two bedrooms, through hallway, cozy kitchen and dinette, four-piece bathroom. Full basement, furnace piped to all rooms, drive-in garage. Level lot. An exceptionally good buy. Ask for Mr. McVey, G 8175 (eves. E 4237).

$4200—OFF QUADRA

SPECIAL—7 ROOMS

Owner going to Scotland offers this home and income for quick sale. The $40 revenue could be substantially increased. 3-room suite for owner. Act fast on this one. Please call Mr. Doug Hawkes, G 8175. (Eves., B 9043).

5 ROOMS—BURNSIDE

$4750—Half block to bus and stores, 3 blocks to Tillicum school; good 5-room home with basement and furnace; excellent garden lot. Please call Mr. Doug Hawkes, G 8175. (Eves., B 9043).

JAMES BAY REVENUE—$9250

Three suites, fully furnished and self-contained. Investigation will show sound investment. Close to sea and transportation. Some terms. Please call Mr. Doug Hawkes, G 8175 (eves., B 9043).

$5450—BELMONT AVENUE

Three-room stucco bungalow, eight years old. Insulated. Just right for a couple who would like a neat home and private garden with rockery, fruit trees and flowers. The cosy living-room has a fireplace, comfortable bedroom, 4-piece bath, kitchen and dinette; oil heater, garage. Please call Mr. Doug Hawkes, G 8175 (eves., B 9043).

$5250—MARIGOLD

Four-room charming Tudor-type stucco bungalow, one year old. Living-room, very quaint with dark-stained beamed rafters. Circulating fireplace, dinette, all-cabineted kitchen, bedroom, 3-piece bathroom. $2,700 mortgage may be assumed. Please call Mr. Doug Hawkes, G 8175 (eves., B 9043).

TED HAWKES & CO.
Real Estate and Financial Agents
1613 DOUGLAS ST. PHONE G 8175
(One Block North of Hudson's Bay Co.)
"Member Real Estate Board of Victoria"

NEAR JUBILEE HOSPITAL THREE BEDROOMS—$6300

Full basement, three rooms down and three rooms up, with bath and separate toilet. Two extra rooms in basement, siding construction, Duroid roof and gas laid on. Situated between Oak Bay Avenue and Fort Street. Possession 30 days or less. This is a good home.

CHECK THESE FEATURES FOR VALUE

Oak Bay near Thompson and Dalhousie. Five rooms, stucco, approximately 1,300 square feet of floor space. Age 1½ years. Full basement (high). Auto-O-Heat (hot air). Laundry trays. Black face and hearth tile for fireplace. Tile sink, tile floor (modern), in bathroom of four pieces. Insulated, wired for range, space for dining in kitchen. View of water. Copper plumbing. New lawns, lane at back. Drive-in garage in basement. Near bus, stores and highest rated school. Mortgage of $3,500 approximately at 5 per cent interest with total monthly payments only $32.50 must be assumed. Possession in two weeks. Electric range can be bought extra. Living-room 19½x16, dining-room 9¼x13½, master bedroom 13x15, smaller bedroom approximately 12x12, kitchen of good size. Lot 50x130 approximately and taxes approximately $75. Price $10,500

We have a very good selection of 6 and 5-room bungalows in Oak Bay at various prices.

Call Mr. Hamptflotch, Res. E 2390

HYLAND, THOMAS & CALLIN
910 YATES STREET E 4713, G 1311

LOOK! READ! ACT!

HERE IS YOUR OPPORTUNITY

Do with it as you wish. This eight-room house is very adaptable, house suitable as private home, apartment building, nursing home or boarding house. Consists of den, large reception hall, lounge, dining-room and kitchen down; four bedrooms up. Three fireplaces down, one up. Double plumbing. Part basement with H.A. piped furnace and two unfinished rooms. Lovely views over city and straits. Separate garage. Spacious parklike grounds, easily kept. Terms.
$9700

HILLSIDE

A really comfortable home, this four-room stucco bungalow with part basement and H.A. furnace is conveniently located close to stores, school and bus. Lot is large and nicely landscaped. Separate garage. Terms arranged.
$7850

NEWSTEAD REALTY
(Member Real Estate Board of Victoria)
1014 BROAD ST. E 7194
Evenings: Belmont 146K

RANDALL'S

OAK BAY WATERFRONT HOME

Oil-O-Matic heated, five-room stucco bungalow, situated on view lot, with terraced lawn to private beach. This home is less than 6 years old and in perfect condition. Hardwood floors throughout. Full basement with extra toilet and wash basin. Also 3-room suite rented at $37.50 per month. Possession 30 days. Clear title $13,700

OAK BAY WILLOWS BEACH

Situated a few blocks from the … and bus. White stucco semi-bungalow of 8 rooms, is an ideal family home, exceptionally well built. Full basement; drive-in garage. On a nice lot, landscaped, with shrubs and fruit trees. We feel this home is real value and immediate possession $8450
Call Mr. Rands

HOME AND REVENUE

Well-built home in Fairfield district. Two self-contained suites upstairs rented at $92.20 per month and 5 rooms on ground floor for owner. Full basement, new furnace and extra toilet. This home has been newly decorated inside and out and is well worth the price $8400

FAIRFIELD FAMILY HOME

Moderately-priced home of 7 rooms with unobstructed sea view. There are 4 nice-size bedrooms, family dining-room, large living-room, bright kitchen, three-quarter basement with outside garage $4650
Call Mr. Donahoe

JAMES BAY

Well-built bungalow of 6 rooms, all on one floor. Newly decorated and in lovely condition. Full basement and furnace. Nice garden lot. Convenient location. This home can be purchased fully furnished. Price unfurnished $5500

OAK BAY

White siding bungalow of 4 rooms and utility, with extra space on for 2 more rooms. Very modern kitchen. Large garden, fenced. This home is spotlessly clean and early possession. No steps $5800
Call Mr. Oliphant

CITY

Near V.M.D. and mills. Here is a 6-roomed bungalow, all rooms on one floor. House is in good condition. Full basement, hot-water heat, garage. Some fruit trees. Close to stores and school. Very reasonable terms $4850

NEAR NORMAL SCHOOL

Here is a very pretty stucco bungalow, nice location. Large living-room, two large bedrooms, very bright kitchen with lots of cupboards. Splendid garden. Low taxes and early possession. Price or near offer $6500
Call Mr. Robertson

ACREAGE AND MODERN HOME

Located within 2 miles of city centre. Modern 4-room home and 6 acres excellent loam soil. Ideal spot for market garden or dairy $9000
An additional six acres adjoining can be purchased very reasonably.
Call Mr. Amos

GEORGE RANDALL
1300 DOUGLAS G 8100
Evenings, B 2948

Finance Corporation

Phone G 4130

$4400—FOUR-ROOM BUNGALOW of A1 construction. Nice living-room, bright kitchen, two bedrooms and three-piece bathroom; full basement, large and bright with hot-air heat and drive-in garage. Situated on a large lot with garden and fruit trees. This home needs no decorating or renovations. From its Duroid roof to the cement basement it's tops. Close to schools and transportation. Excellent terms. EARLY POSSESSION. Mr. McGillivray, B 2309

$5800—Clean and neat, this FOUR-ROOM STUCCO BUNGALOW. Close to transportation and stores. Nice garden and several fruit trees. Good-sized living-room, nice bright kitchen, two bedrooms. Garage attached. Early possession, and terms may be arranged. Mr. Rawden

$12,600—NEW HOME IN BEAUTIFUL SUBDIVISION. Very modern. Artistically decorated and landscaped, lovely view from large windows. Rumpus room with fireplace in basement. Has large living-room with fireplace, guest-size dining-room, tile kitchen, two bedrooms, four-piece bathroom. Must be seen to be appreciated. Elmira K. Gates—Evenings, Alb. 164 H

$12,100—GRACIOUS FAIRFIELD HOME AMIDST LOVELY HOMES in high location. Nice entrance hall, fine living-room and dining-room, H.W. floors, electric cabinet kitchen. Two fine bedrooms and modern bath. Full basement with drive-in garage and Oil-O-Matic heat. A FINE HOME IN A FINE DISTRICT.
Mr. Green, Evenings G 6117

Finance Corporation (Lovatt) Ltd.
804 Jones Bldg 723 Fort Street
Phone G 4130

GILLESPIE, HART & CO., LTD.

SMALL APARTMENT HOUSE

SITUATED CLOSE TO ROYAL JUBILEE HOSPITAL. This apartment house contains one four-room suite, one bed-sitting-room with kitchenette, and one vacant room on ground floor, three-room vacant suite upstairs. Part cement basement. Hot-water heating. Price for quick sale $6800
See Mr. Beasley—Evenings, B 2238

UPLANDS

AT REDUCED PRICE!—Fairly new ultra-modern bungalow of EIGHT ROOMS. Exceptionally well-built. Attractive property; must be seen to be appreciated. Hot-water heating with automatic oil furnace. House is fully insulated. Two-car garage. Early possession $29,000
See Mr. Marson—Evenings, Albion 41 T

OAK BAY

SIX-ROOM STUCCO BUNGALOW on quiet street among new homes. Large, bright rooms. Living-room, 20 x 15, with fireplace. Full-sized dining-room; tile sink. Full basement with space for rumpus room. Garage. Early occupancy $8500
See Mr. Holms—Evenings, B 2286

GILLESPIE, HART & CO., LTD.
611 Fort Street Phone G 1181

FAIRFIELD

Modern 5-room bungalow. Very attractive. Oil-O-Matic heating; greenhouse. $9500

JUBILEE

5-room bungalow, with hardwood floors. Spacious rooms and closets. Basement, furnace. Lawns, fruits, flowers. $6300

MEHAREY & CO., LTD.
720 VIEW STREET PHONE E 1107
Please Ask for Mr. Rumsey

KING

COBBLE HILL DISTRICT

60 Acres, lightly timbered, close to electric light, highway, stores and school. Price $1650

PARKSVILLE

A very nice building site of two acres, situate north of Parksville. Price $550

HOME PLUS REVENUE

Close to shopping centre of Esquimalt a well-built home of six rooms with fireplace, full plumbing, situate on two very nice lots. A three-room suite in the basement with own plumbing. This is not new, but is very well built and has been well cared for. Terms. Price $7500

CITY

Two four-room houses, close in. Possession of one. Price $4000

BRENTWOOD

Four-room bungalow with electric light and water. Nice fireplace. Shade trees. Quick possession. Price $2950

$3750

Nice new three-room stucco home with full plumbing. Close to stores, school and church. On good transportation, Langford district.

LANGFORD LAKE FRONTAGE

Home of three bedrooms, kitchen and living-room. Nicely decorated throughout. A very pretty property. Price $4900

LANGFORD DISTRICT

Dwelling, new, with city light and water. Possession April 1. Full price $1250

OVERLOOKING GOLF COURSE

This lovely new home with the best of workmanship and materials will be ready for possession on April 1, 1948. A very nice-sized living-room with fireplace and plate-glass window, two bedrooms, of which the master bedroom is really a lovely room. The kitchen is your dream with plate-glass window. Large utility room, four-piece Pembroke bathroom and garage. This is all on the main floor. There is a full basement with piped hot-air furnace, copper piping throughout; 30 ft. frontage. All this can be yours for $8900

CITY

This is not a new home, but has been well cared for. Contains six rooms with part basement. New water piping from street. Property is nicely leased. Low taxes. Price $4500

POSSESSION APRIL 1

Situate on Burnside Road district, overlooking the water. New four-room stucco home with living-room and fireplace, nice bathroom and neat kitchen; two bedrooms. Price. Terms $4900

KING REALTY
Member of Real Estate Board
1233 GOVERNMENT ST B 3131-2
Evenings:
Mr. Taylor, E 1339, Mr. Bishop, E 3607
Mr. Turner, E 7373; Mr. Sewell, E 7366

K. & S. KER & STEPHENSON LIMITED

IS YOUR HOME FOR SALE?

If you want action, then list it with us. We have the buyers waiting for homes of every description . . . and we'll include it among the values we advertise below.

In the Esquimalt district, with unobstructed sea view, a well-built 6-room home that has living-room, dining-room, most attractive kitchen with oil range, two bedrooms and bathroom. Finished room and one unfinished upstairs. Cement basement with piped furnace. Separate garage. In good condition $7000

An attractive cedar siding bungalow in the Gorge District, only a few years old. Living-room, dining-room and convenient kitchen. Two bedrooms and four-piece Pembroke bathroom. Hardwood floors throughout. Full cement basement. Piped furnace. Lovely condition $8950

A stucco bungalow in Fairfield, with automatic heat. Through hall leads to living-room, dining-room and kitchen with nook. Two bedrooms. Hardwood floors. Attractive landscaped garden with greenhouse $9500

Within the two-and-a-half-mile circle stands this five-room Saanich home on a double lot. Stucco finish, good rooms with hardwood floors. Automatic oil heat. Venetian blinds, tile sink in kitchen and wired for electric range. Garage. On bus lines and in a good location with nice homes in the vicinity $11,000

Three miles from the city in a secluded location is this lovely home. Living-room, dining-room, cabinet kitchen with tile sink, two large bedrooms and modern bathroom. Wooded grounds and beautifully landscaped garden with shrubs and pool. A most attractive property at $13,000

KER & STEPHENSON LIMITED
Member Real Estate Board of Victoria
800 GOVERNMENT ST. PHONE G 4127
Night Phones—E 6636 and E 3073

HAGAR'S

OAK BAY WILLOWS DISTRICT 8 ROOMS 2 BATHROOMS 2 LOTS

Situated on a street of good homes, this lovely family home consists of entrance hall, good-size living-room with sunroom attached, guest-size dining-room, den with fireplace, small bedroom, cabinet kitchen and 2-piece bathroom down. Three real nice bedrooms and bathroom up. Hot-air furnace with automatic coal stoker in basement, also playroom. If you like gardening this property will be a treat. Price $14,750
Ask for Mr. Gilbert

HAGAR & SWAYNE LTD.
600 VIEW STREET G 4121-2-3
Evenings, B 1272
(Member Real Estate Board of Victoria)

$325—MYRTLE STREET — Oaklands district. A fine cleared lot, 50 by 120 feet.

$400—DUCHESS STREET—Fourth lot off Fort Street, up the right. A dandy lot, close to stores, transportation, etc.

$325—Corner of DOMINION RD. and CRAIGFLOWER. (Near offer considered.)

TED HAWKES & CO.
1613 DOUGLAS STREET G 8175

78 HOUSES FOR SALE

BROWN BROS.

5 ACRES
$1500 CASH HANDLES

Ideal for chickens or turkeys. Cosy four-room home. Two bedrooms, city light, water and telephone. Two chicken houses, electrically conditioned. Brooder for 300 chicks. Plenty of room for expanding the business. $1,000 down will handle. Full price $3000

SAANICH
BRAND NEW

This three-room stucco bungalow would be ideal for a retired couple. Nice living-room with open fireplace, modern kitchen and one bedroom. Garage. Close to bus. Full price ... $[illegible]

OAK BAY

This attractive siding house is situated on a quiet street in an entirely fenced-in garden. Large living-room, kitchen, one bedroom and bathroom down. Two small bedrooms upstairs. Separate garage. No basement. Quick occupancy $5800

ATTRACTIVE BUNGALOW

Only two years old. This stucco bungalow is in the 3-mile circle, with a good view from a high location. Living-room with fireplace, two bedrooms, all with high-grade maple floors. Four-piece Pembroke bath. Delightful kitchen. Attached garage with kitchen entrance. Low taxes. Lot 64x103, fruit trees. Good soil. On a quiet street, close to transportation. An exceptional buy at $6600

CITY
BRAND NEW

This stucco bungalow is situated on an extra-large lot, 127x205. Living-room, bright, modern kitchen, two bedrooms, four-piece bathroom. Hot-air piped furnace. Attached garage. Quick occupancy $7500

CITY
ATTRACTIVE
6-ROOM BUNGALOW

This well-built home is within easy walking distance of town. Reception hall, living-room with fireplace, dining-room with fireplace and den, all with hardwood floors. Large kitchen, tiled sink. Gas stove included. Two large bedrooms, three-piece bath. Venetian blinds throughout. Large full basement with extra room. Iron Fireman, hot-air conditioned. Hot-water heater. Separate garage $9500

SAANICH
(CLOSE IN)

Well-built stucco bungalow, in good condition. Pleasing entrance hall, cosy living-room with view windows, dining-room, kitchen and two bedrooms. Excellent hardwood floors. Full basement, coal stoker. Laundry tubs. Large lot, all fenced. Bus passes the door. Price $8500

HIGH QUADRA

A very delightful and unusual stucco bungalow on two lots. Built by a contractor for himself, of excellent materials and workmanship. Large living-room, dining-room and modern kitchen with breakfast nook, four bedrooms and bath all on one floor. Hardwood floors, hot-water heating. Full basement, recreation room with fireplace. Two-car garage. Almost immediate possession. See this before you buy $15,000

A BEAUTIFUL HOME IN A BEAUTIFUL SETTING

This very attractive stucco residence was built about seven years ago and embodies the best in architecture and construction. Spacious entrance hall, lovely living-room, guest-size dining-room, cosy den with fireplace, two bright bedrooms, Pembroke bathroom, modern kitchen and breakfast nook on ground floor. Three lovely bedrooms and complete bathroom up. Hardwood floors in all rooms downstairs. Air-condition heating system. Excellent grounds, ½ acre in lawns, fruit and shade trees. Price $16,800

BROWN BROS. LIMITED

(Est'd. 1919)
708 FORT ST. PHONE B 1188
Members of Real Estate Board of Victoria

THE ROYAL TRUST CO.

OAK BAY

Fine family home, excellent location, three lots with fruit trees, etc. Gracious entrance hall with granite open fireplace. Living-room approximately 17 feet by 23 feet with open fireplace. Dining-room 16 feet by 20 feet; pass pantry and kitchen. Large den with fireplace and three-piece bathroom off. Four bedrooms and bathroom up. Large clothes cupboards. Hot-water heat. Oak floors down. Separate garage. Full basement.

IMMEDIATE POSSESSION
PRICE: $14,000

DEEP COVE

Seafront property on three lots with sandy beach
Siding bungalow of five rooms and bathroom
Living-room 22x18 with fireplace, small dining-room, kitchen wired for electric stove and refrigerator, hall, 3 bedrooms and bathroom. No basement, heated by stoves
Electric pump
Separate garage and cabin
Delightful garden with several fruit trees
POSSESSION AUGUST 1
PRICE: $10,500

OAK BAY

High sheltered location with outstanding sea view. Charming EIGHT-ROOM STUCCO RESIDENCE, situated among other lovely homes. Gracious entrance hall with three-piece bathroom off, large well-proportioned living and dining-rooms both with open fireplaces; den, or extra bedroom, with open fireplace. Four bedrooms and bathroom upstairs. Automatic oil, hot-water heat. Spacious grounds, sweeping lawns and well-stocked flower beds. EARLY POSSESSION.

$17,500
EXCLUSIVE AGENTS

THE ROYAL TRUST CO.

1202 GOVERNMENT STREET E 4136
Member Real Estate Board of Victoria

Arthur E. Haynes, Ltd.

CITY—$3,000. Good location on Fernwood Road. Attractive bungalow of entrance hall, "homey" living-room with brick fireplace, modern kitchen and dinette, two bedrooms, three-piece bathroom, full basement, furnace and outside garage. Gas laid on and modern gas range available. This smart little home was thoroughly decorated last year. Owners leaving for East will give immediate possession. Full price $6500

CITY. $2,000 cash. Two landscaped lots with fruit trees, ornamental trees, lawns, roses, etc., that is a picture in the Summer. Five-room solidly-built bungalow. Three-piece bathroom, breakfast nook, full basement, furnace piped to all rooms and outside garage. Property all fenced and secluded. Near Jubilee Hospital and transportation. Gas range included. Full price $7900

OAK BAY. Smart modern stucco bungalow of five rooms and full basement with furnace and drive-in garage. Pembroke bathroom, tiled sink, hardwood floors. Nice street among other new homes. Possession 30 days. Price $8400

Please ask for W. Jones, E 6302 evenings

730 FORT STREET E 1033

EXCLUSIVE

OVERLOOKING GORGE WATERS

Large living-room, bright kitchen, two good bedrooms, large basement, with extra room and wash tubs. Separate garage. Price $6670

(Ask for Mr. Hepburn)

MARA, BATE & CO., LTD.

Member Real Estate Board of Victoria
618 VIEW STREET PHONE E 7134

78 HOUSES FOR SALE

HEATH'S

$7750—JUBILEE DISTRICT. 5-room bungalow, with 2 bedrooms, living-room with fireplace, dining-room, kitchen, 3-piece bathroom. Immediate possession.

$7950—JAMES BAY. Home of 9 rooms with revenue. Two 5-room suites upstairs rented for $50 a month; 4-room suite for owner. Separate toilet and bathroom up. Full cement basement. Hot-air furnace.

$9950—LAKE HILL. Ultra-modern 5-room shake bungalow. Large living-room, with open fireplace, dinette, kitchen and snack bar and tiled sink, 4-piece Pembroke bathroom, utility room with laundry trays. Full cement basement, [illegible] attached garage. [illegible]

$10,500—NEAR BEACON HILL. Modern, almost new five-room stucco bungalow with two bedrooms. Hardwood floors in main rooms, cove ceilings. Full cement basement, automatic gas heating system, drive-in garage, laundry trays.

$12,500—NEWPORT AVE. 8-room modern home, with 4 bedrooms, 3-piece bathroom and separate toilet. Living-room, dining-room, den. All oak floors downstairs. Full cement basement, hot-air furnace. Separate garage.

E. E. HEATH

620 YATES STREET Phone E 3163
Insurance
Real Estate Notary Public
Night phones, G 2303, E 4544

OAK BAY
Sea View

WELL-BUILT SIX-ROOM SEMI-BUNGALOW, south of the Avenue. Situated on an extra large lot. Secluded garden. Through entrance hall, living-room with fireplace (18 x 15), dining-room, kitchen, two bedrooms and four-piece Pembroke bathroom down, one large bedroom upstairs. Daylight basement, hot-air piped furnace. Garage. Moderate taxes. PRICE $12,600

UPLANDS SLOPE

HERE IS AN IDEAL SEVEN-ROOM HOUSE for a family man. Oil-O-Matic air-conditioned hot-air heating. Living-room, dining-room, den, kitchen, one bedroom and bathroom down. Two bedrooms upstairs. Garage. Nice garden. PRICE $15,000

Or Offer

FAIRFIELD

EXCELLENT VALUE

15-YEAR-OLD STUCCO BUNGALOW OF five rooms all on one floor. Large living-room with fireplace, guest-size dining-room, kitchen, four-piece bathroom, two larger than average size bedrooms. ⅝-cut oak floors. Full basement with automatic hot-air heating. Separate garage. Nice small garden. As some decorating would be necessary, the price has been lowered to $9500

HIGH QUADRA

LOTS $650, $750, $800

LEACH & SPARKS

620 VIEW STREET B 4117

ESQUIMALT — HOME AND REVENUE—Exceptional good value. Six-room bungalow for owner. Three bedrooms, three-room suite in basement with own plumbing and entrance rented at $32.50 per month. Neat double lot, garden, lawns and fruit trees. Double garage. $3,000 handles. Full price $7500

PEMBROKE ST., CITY—7-roomed house with basement, furnace and garage. Price $5750

ESQUIMALT — Four-room stucco home with garage and lovely garden. Suit retired couple. Price $6000

ESQUIMALT—Six-room bungalow. Three bedrooms. Double lot. No basement. Property in perfect condition. Price $5650

JUBILEE DISTRICT—Four-room bungalow with extra room in basement. Furnace. Taxes $36. Price $5250

SIDNEY—Neat four-room stucco bungalow, close in, fully modern. Suit retired couple. Price $3600

ESQUIMALT—Neat four-room siding bungalow, close to shopping centre. Nice lot with fruit trees $4800

VICTORIA WEST, CITY—Family home of six rooms, fireplace. Part basement. Close in. Priced at $4500

CITY, CLOSE TO SHOPPING CENTRE—Three-room cottage with nice garden lot. Price $2950

HUMPHRIES REALTY

844 FORT STREET PHONE E 6111
Evenings, G 5855

VICTORIA WEST

Well-kept 7-room home on quiet street. Living-room, dining-room, kitchen and pantry, bathroom and two bedrooms downstairs; two bedrooms up. All large rooms. Could be easily converted to duplex. On two lots with fruit trees, fish pool, etc., in a lovely garden. A bargain at $5800

YOUBOU

Four-room bungalow overlooking Lake Cowichan. Two bedrooms, living-room, kitchen and 3-piece Pembroke bathroom. Built 1940. 30 days' possession. For quick sale only $1785

COLWOOD

Brand new bungalow on one acre in community centre. Living-room with fireplace, kitchen and dinette, 2 bedrooms. All comfortable size. Priced right at $6200

Or with $300 worth new furniture $6525

Please ask for Mr. Collin Smith

MEHAREY & COMPANY LIMITED

603 VIEW ST. E 1187

FAIRFIELD—Attractive and compact bungalow of four rooms, two bedrooms, modern kitchen, basement and furnace. Ideally situated near park and transportation. Property in first-class condition all through. Owner moving East, offers early possession. FULLY FURNISHED $7500

ESQUIMALT—Stucco bungalow of prewar construction. Has four rooms and nook, open fire, etc. Immediate possession $6000

SOOKE—Desirable home consisting of a pretty bungalow of four rooms, basement and furnace. House built about six years is complete in every respect with Venetian blinds, open fire, copper piping, etc. Large lot with nice garden $5650

A. S. MILLER

1309 BLANSHARD ST. B MPIRE 9632

HAGAR'S

CAMROSE CRESCENT AREA

Situated in this lovely district in High Quadra we offer this modern shake semi-bungalow of six delightful rooms. Nice entrance hall, good-size living-room, dining-room, modern kitchen, 4-piece bathroom, one bedroom down and two bedrooms on. Cement basement with furnace and car space. Almost immediate possession to this very pretty home. Price $11,550

Major Yardley

Hagar & Swayne, Ltd.

636 VIEW STREET G 4121-2-3

78 HOUSES FOR SALE

VERNON MARTIN & CO.

720 VIEW STREET PHONE E 4364

GOING CONCERN

Well-established grocery business with post office and other extra revenues. Turnover $3,000 per month. Good equipment, including computometer gas pump. Low rental. Price $5000

(Plus Stock at Invoice)

Listing No. A-515

MUST SELL

Oak Bay Home, comprising entrance hall, living-room 24x13, dining-room, cabinet kitchen, three-piece bathroom, one bedroom down, two small bedrooms upstairs, [illegible] Lot 60x120. An offer would be considered. Full price $5800

Listing No. A-665.

CLOSE TO THE CITY

Almost new stucco home of very fine construction in a picturesque setting, on 3¼ acres of land fronting on a paved highway. The home comprises: Entrance hall, living-room with fireplace, two bedrooms, kitchen, nook and pantry, three-piece bathroom. Full cement basement with garage. There is unfinished space upstairs for storage or additional bedroom. Full price $9500

(We Invite an Offer)

Listing No. A-510.

VERNON MARTIN & CO.

720 VIEW STREET PHONE E 4364
Evenings:
M. Armstrong, G 8708 - W. L. Clarke, E 5061
A. R. Manser (No Evening Phone)

CAPITAL CITY REALTY

$1200 DOWN

An uncompleted new house in Langford area with over two acres. Fully plastered and stuccoed, Duroid roof, copper piping and Pembroke bath only installed. Large living-room with circulating fireplace, nice bright kitchen and two bedrooms. Very reasonable terms, and price to be based on progress of work done at time of sale. Owner leaving for England and wants quick action. Ask for Mr. Downey, Res.: E 8607.

SEAFRONT PROPERTY

Consisting of one acre with 200 feet of nice beach with unexcelled view. Nicely landscaped grounds in lawn, shrubs, fruits and berries. Two houses in beautiful condition, one of six rooms with Oil-O-Matic heat and wired for electric stove, large living-room with fireplace, and bright kitchen with wonderful view; another very nice house of four rooms, recently renovated, insulated and new plumbing installed; also on property is a nice one-room cabin, garage, rowboat and one inboard motor boat. Here is an opportunity to acquire a lovely seaside home with a good revenue. Will sell furnished including a white enamel electric stove if desired. Terms if necessary. Price $15,000

Ask for Mr. Downey, Res.: E 8607

CAPITAL CITY REALTY

901 YATES STREET GARDEN 1922

LOVELY 5-ROOM BUNGALOW
6 YEARS OLD, OAK BAY
N.H.A. BUILT—$10,000

No. 621
Cream stucco, in excellent condition throughout. Hardwood floors. Full cement basement with laundry, hot-air piped furnace. Separate garage with wide cement driveway. Very fine location, surrounded by new homes. $7,000 cash. N.H.A. mortgage of $3,000. This is an excellent buy at this price.

OAK BAY—NEAR BEACH DRIVE—5 ROOMS
OIL-O-MATIC HEAT
2 YEARS OLD—$12,500

No. 517
This is a beauty! Entrance hall, large living-room with fireplace, dining-room, de luxe modern kitchen, 4-pce. Pembroke bath, 2 generous-size bedrooms, one finished room with fireplace in basement. Drive-in garage. Hardwood floors. Excellent location.

Swinerton & Co., Ltd.

620 BROUGHTON ST. E 7131
Est. 1880

THE YORKSHIRE

& PACIFIC SECURITIES
737 FORT STREET PHONE E 7106

VACANT
$4800

A charming little bungalow situated amidst country surroundings, only twelve minutes by bus from city, close to store and post-office. Consists of living-room with open fireplace, bedroom, kitchen with new all-burning range, three-piece Pembroke bathroom, basement with furnace, good garden.

We have several more low-priced, yet good, bungalows listed.

OAK BAY

We can recommend this well-built stucco house as a good buy. The inside is beautifully decorated and consists of large living-room, dining-room, kitchen, master bedrooms, and bathroom on main floor; three other bedrooms upstairs. Full basement and furnace. This house is modern. Price $11,000

Waterfront property large or small at Roberts Bay, Cowichan Bay, Parksville, Oyster River and Campbell River.

Evenings, E 1066

ALTON & FLEMING

809 GORDON ST. Phone E 7283 or E 4782

JUBILEE DISTRICT

$6950—Just off Oak Bay Avenue. Six-room stucco bungalow. Entrance hall, Pembroke bathroom, hardwood floors, etc. Separate garage, large garden lot with fruit trees. Immediate possession.

JAMES BAY

$4500—Bungalow of six rooms, near the sea. Needs some decorating, but is priced to sell to settle an estate. Immediate possession.

REAL BUSINESS OPPORTUNITY

No college education needed to run this business, but if you are a hustler you have something here. Three trucks, all in excellent condition, and set contracts and contacts. Nets better than $1,000 per month. No phone information. Call at the office and ask for Mr. Alton.

CLOSE TO SEA
5 BEDROOMS
2 PEMBROKE BATHROOMS

Owner leaving town will give immediate possession to his lovely 8-roomed house, south of Oak Bay Avenue, close to sea. DOWNSTAIRS: Entrance hall, large living-room with fireplace, guest-size dining-room, cosy den with fireplace, all with hardwood floors, two bedrooms, tiled four-piece bathroom and lovely modern kitchen. UPSTAIRS: Three large bedrooms, four-piece bathroom, numerous cupboards in hall.

Half acre of lovely gardens, bulbs, flowers, fruit trees, etc. Garage in basement, air-conditioned furnace. Price $16,800

(Ask for Mr. Hepburn)

MARA, BATE & CO., LTD.

Member Real Estate Board of Victoria
618 VIEW STREET PHONE E 7134

78 HOUSES FOR SALE

THE B.C. LAND

& INVESTMENT AGENCY LTD.
Over 80 Years in Real Estate

OAK BAY
SOMETHING REALLY NICE

Choice location on a Large DOUBLE LOT, just a stone's throw from a lovely beach. EXCEPTIONALLY WELL-BUILT STUCCO SEMI-BUNGALOW—EIGHT ROOMS in all. Three bedrooms and washroom upstairs, one bedroom and full Pembroke bathroom on main floor. Good-size living-room and dining-room, cosy den or study with fireplace, bright sunroom overlooking the garden. Golden oak floors in main rooms and entrance and through halls. Modern kitchen wired for electric range, etc. Full cement basement, automatic coal stoker. This is really a lovely home with many garden surrounds this home, with many expensive shrubs and plants. Inspection by appointment only. Price $14,750

FAIRFIELD

SIX-ROOM STUCCO BUNGALOW—Excellent location on a nice boulevarded street. TWO LOTS in garden. Here is a home with lots of room, built when materials and workmanship were at their best. Big living-room, full-size dining-room, tall TILE PEMBROKE BATHROOM, modern kitchen wired for range, etc. Full cement basement, separate garage. Here is something really worth buying. Priced at $9500

Please Ask for Mr. Dando

SMALL ESTATE

Tudor type of residence—EIGHT FINE ROOMS—FOUR BEDROOMS, two baths. Lovely treed grounds of 1¾ acres. House sits high, fine view Olympics and sea. Good buying at ... $9500

WATERFRONTAGE

VICTORIA HARBOR—FOUR LOTS—Over 200 feet on the waterfront. There are some buildings. For further particulars and price, kindly see us.

PANORAMIC VIEWS

OAK BAY in a high and delightful location. Charming semi-bungalow — EIGHT ROOMS. Master bedroom and bathroom, also a library, on ground floor; three bedrooms and another bathroom on second floor, spacious living room (30 feet long); beautiful view of Oak Bay and Gulf Islands from this room. It is hot-water heated with Oil-O-Matic furnace. Large, secluded lot all landscaped: oaks, firs and other trees. Price $19,000

Please Ask for Mr. Bagshawe

FERNWOOD DISTRICT

SEVEN-ROOMED HOME. Entrance hall, living-room with fireplace, sliding doors to large dining-room, extra sitting-room, kitchen, bath, upstairs three good bedrooms, storage room. Good lot, separate garage. House is suitable for renting housekeeping rooms or a good-sized family. Close to high school. Transportation by the door. Quick possession. EXCLUSIVE LISTING. Some terms $4500

FAIRFIELD SPECIAL

Very nice seven-roomed house on good boulevarded street in best district, close to transportation, sea and park. Neat and clean. Entrance hall, living-room, good full dining-room, den, kitchen. Three bedrooms and bath up. Full basement. Hot-air furnace. Some fruit. Furniture can be bought extra. SOME TERMS. $7350

Please ask for Mr. Heine
Evenings: E 0505

922 GOVERNMENT ST. PHONE G 4115

SUMMER CAMPS

SHAWNIGAN LAKE
Five-room cottage on 1⅓ acres. Extensive lake frontage, out-buildings $4500
OR OFFER

LANGFORD LAKE
Practically new four-room cottage. Heatilator fireplace, living-room in knotty pine, dining nook, sunroom. 50 feet waterfrontage, grounds landscaped. Terms $4300

BRENTWOOD
Four rooms. Shingle siding, cabinet kitchen, range and heater included. Close to beach $2500

TOURIST RESORTS
We have several high-class auto courts and tourist resorts in various points on the Island. Further information at our office.
Please Ask for Mr. Reed-Palmer or Mr. Nicholson

TED HAWKES & CO.

1815 DOUGLAS (Near The Bay)
G 8175 Evenings E 8807

CLOSE IN—4-ROOM BUNGALOW—L.R. with fireplace, two bedrooms, dining-room, kitchen, 3-piece bath. Part basement $3900

FAIRFIELD—5-ROOM BUNGALOW WITH FULL BASEMENT—Garage, two bedrooms, garden lot. Walking distance. Price $5500

HIGH LOCATION—4-ROOM BUNGALOW WITH FULL BASEMENT—Three bedrooms, new furnace and new plumbing. Nice condition. Separate garage. Price $5600

JOFFRE STREET—Amid homes of the same class. Lovely 4-ROOM STUCCO BUNGALOW WITH ATTACHED GARAGE. Two steps to front door. Beautifully clean. Can be had furnished. You should see this for value. Asking price $5950

LANGLEY REALTY CO.

318 CENTRAL BLDG. E 3085
Evenings, Mr. Latta, E 8250

LANSDOWNE—$8950

Five-room modern stucco bungalow. Large living-room, fireplace, dining-room, oak floors, two bedrooms, four-piece bathroom, large cabinet kitchen, full basement, furnace, fireproof garage. Landscaped lot. This is one of the best homes in the district. If you see this place you will want it. Terms arranged.

HYLAND, THOMAS & CALLIN

878 YATES ST. PHONES: E 1311, E 4718
Evenings, Mr. Hyland, E 3970

A MODEST PROPERTY AT A MODEST PRICE

5-Room Cottage
Bathroom
Garden
Close in
$3450

Independent Insurance Agencies, Ltd.

900 COURTNEY VICTORIA, B.C.
Garden 1851

SPECIAL SPECIAL
HOT WATER HEAT

Comfortable 3-room bungalow with hot-water heating. Living-room with open fireplace, bedroom, kitchen with electric cook stove included, bathroom and pantry, part basement with heating plant. Situated on nice lot in city, 50 yards from transportation. Taxes $38. Two-room cabin also on the lot with electric lights in. Full price $4,600. Please ask for Mr. Hinde, G 8175 (evenings, E 1453).

TED HAWKES & CO.

Real Estate and Financial Agents
1815 DOUGLAS ST.

78 HOUSES FOR SALE

WHAT A VIEW!

Situated on an acre of naturally landscaped with fir, arbutus and oak trees, and covered with wild flowers, stands a six-room bungalow overlooking Esquimalt Harbor and the Sooke Hills.

This home is everything you want. A good size living-room with a view looking far out on the Pacific, a fireplace to take the chill off the night. A medium-sized dining-room between a smartly modern kitchen and living-room with French doors leading to a concealed patio. Two large bedrooms, one with a view of the water, a large den and a four-piece bathroom. Off the large entrance hall stairs lead up to two unfinished rooms. The basement contains a completed rumpus room with fireplace, toilet, garage and oil furnace. May be seen by appointment only.

(Exclusive)

NEWSTEAD REALTY

E 7194; Evenings, G 1276. 1018 Broad

2 IN ESQUIMALT

Stucco home. Living-room, open fireplace; 3 large bedrooms with closets, 4-piece bathroom, large cabinet kitchen with dining section (wired for range), line tiled floor. Full high basement (space for extra room), drive-in garage. This well-built home is situated close to stores, transportation and school. Nice district. Terms $6950

A well-constructed, ideally situated stucco home. Living-room, open fireplace; entrance hall, 2 large bedrooms, cabinet kitchen with dining section. Space to construct 2 bedrooms upstairs. Full basement, H.A. heat. Nice lot. Selling for $7300

STEWART CLARK & CO.

314 PEMBERTON BLDG. PHONE G 1913
Evenings E 1075

HAGAR'S

WATERFRONT

Modern six-room Tudor-style bungalow situated in a convenient location with secluded garden and 1½ acres sloping gently down to sheltered waterfront. Well-built home. Full basement with new automatic oil heating plant. It is now vacant and inspection is by appointment. Exclusive $13,700

Hagar & Swayne, Ltd.

636 VIEW STREET G 8121-2-3
Member Real Estate Board of Victoria
Income Tax Returns Prepared

GORGE DISTRICT BUNGALOW

Four rooms on ground floor and one nice room in basement. Large living-room with fireplace. Separate garage. Hot-air furnace. Venetian blinds. Garden.

$6600
Half Cash

H. W. MILLER & CO.

1006 GOVERNMENT ST. PHONE G 4651

79 WANTED TO BUY—HOUSES

ATTENTION!—LAKE HILL RESIDENTS—Have buyer for five-room bungalow with basement, pay $6,500. Call Seaboard Realty. Phone E 1004.

A 3 TO 5-ROOM HOME WANTED, WITH or without basement. No agents. Box 1330 Colonist.

A 4 OR 5-ROOM BUNGALOW FOR couple and 1 child, close to school. No agents. Box 4453, Colonist.

A GOOD HOME IN A GOOD DISTRICT. 4 cash buyer. Box 1327 Colonist.

BUNGALOW WANTED—ANY GOOD DISTRICT. Cash buyer. Box 3748 Colonist.

CLIENT WANTS FOUR OR FIVE-ROOM bungalow near Craigflower School, pay up to $6,000. Call Seaboard Realty. Phone E 1004.

ELDERLY COUPLE WITH CASH REQUIRE three or four-room home within 4-mile circle. Would like small garden and close to transportation. Phone Doug Hawkes, G 8175, evenings E 8043.

FAMILY OF 4 WANT LIVING-ROOM, dining-room, kitchen, two bedrooms and rumpus room, near school, in Oak Bay, and possession during school holidays. Please give street and phone number. Replies confidential. Box 4621, Colonist.

I REQUIRE A THREE-ROOM BUNGALOW with basement, not over five years old, for cash client. Please contact Mr. Wood.

F. W. MOORE & CO.
E 8043 or Evenings, E 0738

I WANT A 5-BEDROOM HOUSE IN OAK Bay, modern with dining and living-room. Walking distance of Willows School. No agents. Box 4630, Colonist.

EMPIRE REALTY CO. LTD.

LISTINGS URGENTLY REQUIRED. DO you wish to sell your home? Immediate inspection. Phone E 7441, F. A. Fitzsimmons.

EMPIRE REALTY CO. LTD
1008 Broad St.

NAVAL OFFICER REQUIRES A MODERN home of four or five rooms, in Esquimalt, in a good district near shopping centre; up to $7,000 cash. Call Mr. Hauptfleisch. Res., E 3290; office, E 8712.

OUR CLIENTS WITH CASH REQUIRE 6-room bungalow up to $6,500 cash, not over 15 years built, Gorge district or near bus, and 4 rooms in Fairfield up to $5,500 with basement. Must have garage. Please call Mr. Thornsloe, G 8175, eves. G 4361.

TED HAWKES & CO.
1815 Douglas Street

POSSESSION NOT NEEDED TILL AUGUST—A four-room bungalow, with or without basement, not over ten years old. Must be within city limits or in Oak Bay. Client will pay up to $6,000 for suitable home. Call Mr. McVey, at Ted Hawkes & Co. Phone G 8175 (Eves., E 4237).

SOOKE PROPERTY FOR CITY CLIENT REQUIRES FOUR ROOMS WITH TWO or more lots near Sooke Village, basement not essential. Will buy outright or trade very nice bungalow in Victoria on same, with full cement basement, nice lot. What offers? Apply evenings, Mr. Armstrong, G 7070, or Mr. Michael, E 3294.

F. W. MOORE & CO.
E 8043 636 Johnson St. E 7641

TRANSFERRED TO VICTORIA, NEED four or five-room bungalow with basement, all cash or will assume mortgage. No agents please. Box 3840 Colonist.

VETERAN PENSIONER WANTS OLDER type small house, prairie basement; large garden or two lots; foundation sound. Must be reasonable. Box 4033, Colonist. Phone E 7897.

VIEW ROYAL DISTRICT — THREE OR four-room modern house, not over $7,000 cash. Box 4476, Colonist.

WANTED—JAMES BAY AREA, NEAR Beacon Hill Park, modern home of five rooms (stucco), up to $10,500. Cash.
WANTED — Fairfield area, near Beacon Hill Park. Modern home of five rooms (stucco). Cash.
WANTED—Esquimalt area, south of Esquimalt Road, four-five-room modern bungalow for cash.
If you are contemplating selling your home, please call Mr. Thornsloe, G 4361.
TED HAWKES & CO.
1815 Douglas St.

WANTED IN HIGH QUADRA, PREFERably in Camrose Crescent area, a five-room modern bungalow with full basement. Client will pay up to $8,000 for suitable home. Please call Mr. McVey at Ted Hawkes & Company, G 8175. Evenings E 4237.

WE REQUIRE A FOUR-ROOM BUNGALOW with basement, in Oak Bay or Fairfield.
GOODSELL REALTY
Phone E 3821 or G 5383

WE HAVE A CALL FOR A FOUR-ROOM bungalow in the Gorge with or without a basement. Requirements are a quiet street, and price not to exceed $6,000, with $3,500 down payment. Call Mr. Hauptfleisch: Office, E 8712; residence, E 7290.

WANTED TO BUY—HOUSE FOR $4,000 cash and rest as rent. Phone E 4400.

79 WANTED TO BUY—HOUSES

WANTED—ON OR IN 4-MILE CIRCLE—a 5-room house. Must be within walking distance of sea or inlet. Full basement essential. Kitchen with nook preferred. Box 4621, Colonist.

WANTED, FOR APRIL OCCUPATION—five or six-room house, in or near Victoria. Must have furnace and large secluded lot. About $6,000 cash. Box 4441, Colonist.

WANTED FOR CLIENT—4 OR 5-ROOM bungalow, close to shopping centre in Esquimalt. Up to $7,000 cash. Please call Mr. Armstrong, c/o Vernon Martin & Company, E 4364 or evenings G 8709.

WANTED—IN GOOD DISTRICT, HOUSE with four good bedrooms and two bathrooms. Large living-room, automatic heating preferred. Cabeldu & May, Ltd., 1312 Broad Street. E 7178.

WANTED — 3 OR 4 SUITE APARTment house. Self-contained suite. Close to Cash. (Ask for Mr. Jones.) Mara Bate Realty 618 Fort Street. E 7134

[illegible] vicinity. Must have four bedrooms and good-size living-room. Box 4634, Colonist.

WANTED IN OAK BAY—A 5 OR 5-ROOM bungalow for a cash client. If you have one for sale phone Ted Hawkes & Co. Ask for Mr. Hinde. G 8175 evenings E 1453.

WANTED TO PURCHASE A HOUSE, 3 bedrooms. Reasonably priced. Oak Bay, Jubilee or Fairfield district. E 8028 or 1062 Pell St.

WANTED—IN GOOD DISTRICT, SIX-room bungalow, three bedrooms, large rooms. Cabeldu & May, Ltd., 1312 Broad Street. E 7178.

WANTED IN OAK BAY — SIX-ROOM bungalow for cash or will trade Fairfield home of seven lovely rooms. Box 4544, Colonist.

CLIENTS WITH CASH WAITING
LIST YOUR HOME WITH
LANGLEY REALTY CO.
Phone E 3085 Evenings, Mr. Latta, E 8250

$4000 CASH — VETERAN WISHES to buy older type 5 or 6-room house, preferably with basement. Phone B 3400.

PLEASE LIST YOUR PROPERTIES
G. G. McTAVISH
600 Fort Street Phone E 8512

$3500 EQUITY IN FOUR-ROOM stucco to exchange on larger home. Box 3681, Colonist.

4-5 ROOM MODERN UP-TO-DATE home. Basement. Garage. Early possession. B 1333.

WANTED

IN COLWOOD, VIEW ROYAL OR PORTAGE INLET AREA

To buy, rent or trade for large house in Shaughnessy, Vancouver. Should have approximately three bedrooms and two bathrooms.

Please send description, price and photograph (which will be returned) to
P.O. BOX 186, VICTORIA

IS YOUR PROPERTY FOR SALE?

THE LISTING OF YOUR HOME or FARM or Business property is respectfully requested. We have numerous clients waiting to purchase.

LEACH & SPARKS

620 VIEW STREET PHONE B 4117
Members of Real Estate Board of Victoria

80 PROPERTY FOR SALE

ATTRACTIVE LARGE LOT, BEST PART Oak Bay, well situated for all purposes. Price $2,000. Owner would finance on reasonable terms, reputable party contemplating building a home. Box 4511, Colonist.

BARGAIN—MUST SELL IMMEDIATELY—Partly framed bungalow material at finish framing. City, on bus line, near school, playground. Phone E 5831.

BEST PART OF OAK BAY — WELL-treed, with stone wall. Close to beach school, bus and stores. Chras. $1,100. B 5237.

BARGAIN — LOT, 50 x 130, WITH GOOD building on. Sell with or without building. Make offer. E 5316.

CHOICE ½ ACRE ON CEDAR HILL Road, between Kenmore and Mount Douglas Crossroad. Lovely view, overlooking Gordon Head. House 35 x 50, partially constructed. Enough lumber to complete roof. Phone Colquitz 56G.

FOR SALE—LARGE CULTIVATED LOT, connected in water main, in Victoria West, close to stores and school. Phone E 1086.

FOR SALE—A BUILDING LOT, IN THE Burnside district. E 5606.

GOOD BUILDING LOT IN ESQUIMALT, 50 feet frontage, ideal location, close to school and bus. $300. Phone E 2643.

FAIRFIELD

LOT, 118 x 72, CORNER HOWE AND Oxford. Have plans for duplex. Price $950

R. C. BENNETT
900 Courtney E 7723
(Opp. P.O.) Evenings, G 8130

LOT FOR SALE—50 x 110, ON FORBES Street, $135. Haultain district. Box 4516, Colonist.

NEAR TOP OF WESTALL STREET—Lots 1b and 1b, the two for $500. Warren Street, near corner Carey Road, three lots for $500. Owner. Box 4637, Colonist.

NEW CITY SUBDIVISION—IDEAL LOcation, near beach, school and bus. Wide frontages. Phone E 1076.

NICE LEVEL 1 2-3 ACRES, COLWOOD, main road. Phone Belmont 67.

N.E. CORNER HAULTAIN AND FORBES Sts., 50 x 110. E 3328 after 5.

RETIRING?—8½ ACRES, ALL CLEARED. 2 houses, creek, electricity, good roads. Salt Spring Island. Principals only. Write Box 4416 Colonist.

SEA VIEW LOT, OAK BAY $1,200. Phone G-1831 or night E 1354.

TWO CHOICE BUILDING LOTS—ESQUIMALT—View Gorge waters. New subdivision, good homes; assessed $1,000. Cash price $750. Box 4104 Colonist.

TWO GOOD BUILDING LOTS FOR sale, fare reasonable. Phone E 4681.

VIEW ROYAL—TWO LOVELY BUILDing lots, 70 ft. x 300 ft. Each $700

ESQUIMALT corner lot, 60 ft. x 137 ft. in new subdivision. Price $550

LANGFORD on Leigh Road, close to lake, highway stores and schools $450

NEWSTEAD REALTY
(Member Real Estate Board of Victoria)
1018 Broad Street E 7194
Evenings: G 1276, Belmont 144M or G

COLWOOD
5 ACRES PARK-LIKE LAND ON NEW road. Light and water available. Suitable for subdivision. A real buy for $800

CORDOVA BAY
Large lot close to beach. For quick sale only $290
Please Ask for Mr. Collin Smith at
MEHAREY & COMPANY LIMITED
603 View St. E 1187 - E 1189

LAKE AND SEAFRONTAGE

PROPERTIES IN THE DUNCAN AND COWICHAN DISTRICTS
Farms, Homes, Acreage and Business Opportunities
Phone or Call on
HENDERSON, PEAKE & CO., LTD
40 STATION STREET, DUNCAN, B.C.
PHONE 120

SOOKE DISTRICT

We have many listings of homes, farms, acreage and waterfront properties of all sizes in this very desirable district. If it is Sooke, we have it. Enquiries invited.

ALFRED CARMICHAEL & CO., LTD

1218 BROAD STREET G 7241
Member Victoria Real Estate Board

81 PROPERTY WANTED

LOT IN GONZALES AREA. BOX 4394, Colonist.

WANTED — UP TO 1 ACRE OF HIGH property with light and water available, view preferred, not over $700. Box 4462 Colonist.

82 ACREAGE FOR SALE

MARKET GARDENERS — ACREAGE IN Gordon Head. $500 acre. E 3197.

9½ ACRES, CHOICE BOTTOM LAND—Adjoining Sidney. Close to water and electricity. Approx. four acres cleared, balance light timber. Two shacks. Price for quick sale, $2,300. Box 4108 Colonist.

THE YORKSHIRE

& PACIFIC SECURITIES, LTD.
737 FORT STREET PHONE E 7106

[illegible] ACRES

8 ACRES IN FIELDS—Balance is timbered. Large orchard. Furnished 8 rooms with bath. Good out-buildings. 14 ewes with lambs. Engine and buzz-saw. Fenced with Page wire. 20 miles out. Asked price $7000

WATERFRONT PROPERTIES, large and small, at Roberts Bay, Cowichan Bay, Parksville, Qualicum, Oyster River, Campbell River and Alberni.

85 FARMS FOR SALE

A BEAUTIFUL 8-ACRE FARM, 8-MILE circle. Lovely home, open fireplace, full basement, furnace. New barn and other large outbuildings. All in A1 condition. What offers? Owner, Colquitz 162 M.

FARMS

$2250—No. 1030—SIDNEY SPECIAL. This 3-room vacant bungalow has been greatly reduced for quick sale. Light and water. Situated on a good size lot. Close to bus and shopping district. Low taxes.

$3750—No. 1001 — Special Langford. Lovely new 3-room stucco bungalow. All rooms nicely laid out. Large lot. This is a well-built home and an outstanding buy on today's market.

$5250—No. 233—Happy Valley. Approximately three acres of good soil. Five-room semi-bungalow with basement. Nicely located with lots of fruit trees. Chicken houses. This is a real buy at the above quoted price.

$7875—No. 290 — Lovely modern 4-room bungalow with full cement basement, laundry tubs and furnace. Separate garage, chicken and brooder house. Small fruits and 3 acres of choice soil in 4-mile circle. If you want small acreage, close in, you can't beat this on today's market.

F. W. MOORE & CO.
636 Johnson Street Phone E 7641, E 8043
Evenings Call
G. Piddick, G 1899 or L. Enisbeck, E 8310

SAANICHTON

4½ ACRES MOSTLY CLEARED—Excellent land. Quarter-acre in strawberries; small orchard, barn 30x40 with cement foundation, small hot-house, bungalow of five rooms, three-piece bathroom, cement foundation. Close to stores and bus. Price $7560

ALFRED CARMICHAEL & CO. LTD.

1218 BROAD ST. PHONE G 7241
Member Victoria Real Estate Board

LAND REGISTRY ACT
Section 160

IN THE MATTER OF Lot 8 of subdivision of Lots 145 and 138, MALAHAT DISTRICT, Map 2001 and

IN THE MATTER OF part of Lots 1707 and 1708 VICTORIA CITY, commencing at the North East corner of said Lot 1707 being the intersection of the Southerly limit of Superior Street with the Westerly limit of Douglas Street; thence Westerly along the North boundaries of said Lots for 70'; thence Southerly and parallel to Douglas Street for 131' 8" more or less, to the North boundary of Lot 1 of Plan 320; thence Easterly along the North boundary of said Lot 1 for 70' to the Westerly limit of Douglas Street; thence Northerly along said limit of Douglas Street for 131' 8" more or less to the point of commencement, to which Parcel of land the Registrar has assigned "A" as a distinguishing letter.

PROOF having been filed in my office of the loss of Certificates of Title Nos. 30608-I and 98111-I to the above mentioned lands respectively, in the name of Penny Wallis (wife of John Palmore Wallis) and bearing date the 17th day of November 1914 and the 13th day of March, 1924 respectively.

I HEREBY GIVE NOTICE of my intention, at the expiration of one calendar month from the first publication hereof, to issue in the name of the said Penny Wallis (wife of John Palmore Wallis) Provisional Certificates of Indefeasible Title in lieu of such respective lost Certificates.

ANY PERSON having any information with reference to such lost Certificates of Title is requested to communicate with the undersigned.

DATED this 11th day of February 1948 at the Land Registry Office, Victoria, British Columbia.

A. HOWARD,
Deputy Registrar,
Victoria Land Registration District.

NOTICE TO CREDITORS

IN THE MATTER of the Estate of FRANCIS VERDIER, Deceased, Late of Saanich, in the Province of British Columbia.

NOTICE IS HEREBY GIVEN pursuant to the "Trustee Act" (R.S.B.C. 1936, Chapter 290) that all creditors and others having claims or demands against the estate of the said Francis Verdier, deceased, who died on the 30th day of September, 1947, at the City of Victoria, Province of British Columbia, are required, on or before the 15th day of April, 1948, to send by post prepaid or deliver to the undersigned Solicitors for the Executrix of the Will of the deceased their Christian names and surnames, addresses and descriptions, the full particulars of their claims, a statement of their accounts and the nature of the securities, if any, held by them duly verified by statutory declaration, AND TAKE NOTICE that after such last-mentioned date the said Executrix will proceed to distribute the assets of the deceased among the parties entitled thereto, having regard only to the claims of which it shall then have notice, and that the said Executrix will not be liable for the assets or any part thereof to any person or persons of whose claim notice shall not have been received by them at the time of such distribution.

Dated this 10th day of March, A.D. 1948.

HEISTERMAN, MANZER & WOOTTON,
Solicitors for the said Executrix.

The Corporation of the District of Saanich

ZONING BY-LAW
NOTICE OF PUBLIC HEARING

NOTICE is hereby given that all persons who deem themselves affected by the provisions of the proposed "ZONING BY-LAW, 1941, AMENDMENT BY-LAW, No. 1, 1948," of The Corporation of the District of Saanich will be afforded an opportunity to be heard on the matters contained therein, before the Municipal Council at a public hearing to be held in the Council Chamber, Municipal Hall, Royal Oak, on TUESDAY, March 30, 1948, at 8:00 p.m. A copy of the proposed by-law may be inspected at the Municipal Hall, Royal Oak, between the hours of nine o'clock a.m. and five o'clock p.m. on any week day except Saturday.

JOHN E. TRIBE,
Clerk of The Corporation of the District of Saanich

This amendment will have the effect of re-zoning Block "A" of Section 44, Victoria District, Plan 6494, to permit the erection of single-story, semi-detached, two-family dwellings, each unit containing not less than 800 square feet floor area living space, excluding cellar, basement or garage.

Russell McTavish & Co.

Auctioneers and Appraisers
1612 Oak Bay Ave. E 6612

NOTICE

Our regular Saturday Afternoon Auction Sales will be suspended until March 31. Please watch for further announcements. Our Retail Store will be open from 9 to 5 daily except Wednesdays. Please refer to our adv. in the Furniture for Sale Classified Section of this paper.

FAMOUS LIGHTHOUSE

Because the light of its torch was considered an aid to navigation, the Statue of Liberty in New York harbor once was under jurisdiction of the lighthouse board.

FREEMAN

OF LONDON
Auctioneer and Expert Appraiser
1614 OAK BAY AVE.

Honored with instructions from the Owner to dispose of the

COMPLETE CONTENTS

of the House Furnishing section of his Department Store at

1232 ESQUIMALT RD.

(Near Admiral's Road)

it will be my pleasure so to do by

PUBLIC AUCTION

commencing at 1:30 p.m. SHARP

SATURDAY
MARCH 13

THIS SALE will no doubt be worth while attending if you are in the process of furnishing a New home, or Replacing your worn things with Fine NEW Merchandise. A small part of the 1,000 odd lots is herewith described, but you Must Come In After 10 a.m. on Friday Morning and the morning of the sale, to inspect; MAKE up YOUR LIST of requirements, and be at the sale in GOOD TIME (space will be limited), and BRING LOTS of CASH and Small Change.

EVERY ITEM IS BRAND NEW

And here are a few of the Sterling offerings:

Several Qualities and types of BEDROOM SUITES,
Superfine CHESTERFIELD SUITES,
Sturdy DAVENPORTS,
Gorgeous Walnut CEDAR CHESTS,
Immaculate Sets of DINERS,
Lovely DINETTE SUITES,
Artistic PICTURES and CARD TABLES,
Brilliant MIRRORS,
Slinky COFFEE TABLES,
Warm Wooly BLANKETS,
Pretty BEDSPREADS,
Glowing TRI-LITES and BRIDGE LAMPS,
Sweet little BOUDOIR LAMPS,
Splendid LAMP SHADES,
Efficient ELECTRIC TOASTERS, etc.,
Dazzling Solid Brass FIRE SCREENS,
Comfortable Occasional CHAIRS,
Long-lasting CONGOLEUM RUGS,
Hard-wearing RUBBER MATTING,
Soft Blended Tints in PAINTS,
Little Girls' DOLL CARRIAGES,
Bright DECK CHAIRS,
Well-constructed ICE BOXES . . .
And besides these Very Fine Items, will be offered such as: Unpainted Furniture, OFFICE DESKS, Dozens of Kitchen Chairs, Several RECORD PLAYERS, All Sizes of BEDS, SPRINGS, Spring-filled and White Wool Mattresses, Electric Fans, Garden Tools, Water-type Paints, LINOLEUM,

COAL AND WOOD STOVES

Dinnerware Sets, Fancy Cups and Saucers, Prints, BEDROOM CARPETS,

THROW RUGS

Clothes Hampers, Leather Hassocks, Breakfast Sets, and, 'pon my word, such a fine representation of the MOST NEEDY THINGS, that this advertisement should get you rushing up with pencil and paper to (as I said before) LIST your Requirements before the sale. Nuff Said.

The Auctioneer? Oh Yes,

FREEMAN

OF LONDON
1614 Oak Bay Ave.
Motto: "Good Health and Friendship To All!"

Maynard & Sons

AUCTIONEERS and APPRAISERS
Since 1903

Instructed by a client returning to Toronto and two businessmen transferred, we will sell in our salesrooms, 731-733 JOHNSON ST.

TODAY
10:30 AND 1:30

ALMOST NEW
FURNISHINGS
PIANO

Including: very good Chesterfield Suites, Convertos, Hall Clock Radio, 3 Oak Sectional Bookcases, Bric-a-Brac Cabinet, Bridge, Floor and Tri-Lamps, Wall Mirrors, small Roll-top Desk, Upright Cabinet Grand Piano, almost new All-Enamel Gas Range, also Combination Gas and Coal Ranges, several Coal and Wood Ranges, small Cook Stoves, very good Parlor Stove, All-White Enamel Ice Refrigerator, almost new 16-mm. Movie Projector, large assortment of Kitchenware, Dishes, Glassware, Ornaments, Electric Heater, 5 almost new Cream Cans, Milk Pails, Pressure Cooker, etc., Garden Tools, Hose, Lawn Mowers, Carpenter Tools, Hand Cultivator and Seeder, Pedestal Wash Basin, Enamel Sink, Electric Washing Machine, etc., as per ad of yesterday.

USUAL BASEMENT SALE, 10:30 Vegetables, Fruit, Useful Furniture, Garden Tools, 6 leather cushion Settees, Convertos, Ice Refrigerator, 500 Flower Pots, lots of Crocks, several Ferneries, rolls of Roofing Paper, large Garden Roller, etc.

MAYNARD & SONS - Auctioneers
731-733 Johnson G 1631

WINNIPEG, March 11 (CP).—Canadian visible wheat supplies as at March 4 declined to 102,100,000 bushels, 6,000,000 bushels below the previous week's total, and 14,000,000 bushels below the total at the same time last year, the Board of Grain Commissioners reported.

New Provincial Incorporations Include Five Island Companies

A total of 30 new British Columbia firms incorporated at the Legislative Buildings during the week ended yesterday included five in Vancouver Island centres.

They were Kirby Distributors (B.C.) Ltd., capitalized at $30,000; Gladwell's Mercury U-Drive Ltd., 15,000 shares, no par value, and Diamond Suds Ltd., $25,000, all in Victoria, Chemainus Theatre Ltd., $10,000, Chemainus, and British Columbia Prospectors Ltd., $10,000, Port Alberni.

Other registrations during the week were:

From Vancouver—River Lath & Handle Co. Ltd., $50,000; Rio Timber Co. Ltd., $10,000; Reid & Segal Timber Co. Ltd., $10,000; Denton Buildings Ltd., $150,000; Yellowknife Volcanic Gold Mines Ltd., non-personal liability, 3,000,000 shares, no par value; George Montgomery Ltd., $25,000; Universal Finance Corporation Ltd., $50,000; McKay Distributors Ltd., $25,000; Humphrey Sheet Metal Works Ltd., $10,000; O. P. Withrington Ltd., $10,000; Realite Ltd., 100 shares, no par value; Premier Construction Co. Ltd., 100,000 shares, no par value; Quadra Wood Products Ltd., $20,000; Harold R. D. Jones Ltd., $50,000; Fraser Cold Storage Ltd., $25,000; Western Crests Ltd., $25,000; Rainbow Lodge Ltd., $75,000, and Circle Realty Ltd., $35,000.

From elsewhere in the province—Anstey Electric Hatchery Ltd., $10,000, Kelowna; Graysons Co. Ltd., $10,000, Gibson Landing; McKenzie & Fraser (Missions) Ltd., $25,000, New Westminster; Ansell-Bedard Logging Co. Ltd., $10,000, Haney; Fort Nelson Hotel Ltd., $200,000, Fort Nelson; McHardy Agencies Ltd., $30,000, Nelson, and Pirbank Logging Co. Ltd., $20,000, Mission City.

The Robert Simpson Western Ltd., paid up capital $1,758,000, with head office in Regina and head British Columbia office in Vancouver, was the only extra-provincial incorporation.

Abbotsford Growers Co-Operative Union was registered under the Co-Operatives Act, and The Archives of Vancouver under the Societies Act.

Hiding Place for Thugs?

—Colonist Photo

Fifty-eight residents have petitioned City Council asking removal of all holly trees on Government Street between Niagara and Toronto Streets. Trees have always been a menace to neighborhood in that they have more than once been hiding place for thugs at night, residents said.

M.L.A. Claims Coast Guard Urgent Need

Arthur J. Turner (C.C.F., Vancouver East), said yesterday in the Legislature there was an urgent need for a coast guard service and asked the Provincial Government to make representation to Ottawa in this respect.

He said coast steamships with less than 300 tons and ships under 300 were not compelled to carry wireless operators under Federal shipping laws. Inadequate communication could prove disastrous in times of emergency.

The Saskatchewan automobile insurance plan was submitted by Mr. Turner as superior to British Columbia's new plan.

He said British Columbia insurance companies "were enjoying a harvest of $4,000,000 new business" and motorists, paying four times the premium here, were not receiving the same protection as in Saskatchewan where the plan was under Government auspices.

The Industrial Conciliation and Arbitration Act providing for a Government-supervised strike vote was not satisfactory to labor in general and that objectionable feature should be removed.

"That clause calling for a supervised strike vote merely tells responsible organizations they are not capable of managing their own affairs," Mr. Turner said.

One or two instances of undemocratic methods should not condemn the entire trade union movement.

The combination of an Attorney-General, versed in the cold logic of the law, also attempting to deal with human relations as Labor Minister, drew objection from Mr. Turner. He didn't think Hon. Gordon Wismer, holding both portfolios could give the necessary thought or time to both of them.

Welch States Schools Lack B.C. History

The fact that early British Columbia history was practically ignored in the school curriculum of the province was deplored in the Legislature yesterday by H. J. Welch (Coalition, Comox).

Drawing attention to the latest historical work from the pen of Dr. W. N. Sage, described as British Columbia's leading historian, Mr. Welch suggested that Mr. McKelvie should be retained by the Minister of Education to write a history of the province for study in the schools.

Mr. McKelvie, he said, undoubtedly knew more of the historical facts of British Columbia than any other man.

Czecho-Slovakia In Line for Aid

WASHINGTON, March 11 (UP)—The Communist-dominated Czecho-Slovakian Government has been declared eligible to apply for economic assistance from the $7,961,000,000 International Monetary Fund, Managing Director Camille Gutt said today. But he declined to predict what the fund's attitude would be toward any such request.

Gutt told a press conference that if the fund's 14-member board of directors approves, Czecho-Slovakia can withdraw one-fourth of its quota annually.

OTTAWA, March 11 (CP)—Dominion Government deposits increased $10,942,000 to $57,147,000 in the week ended March 10, the Bank of Canada reported in its weekly statement. Notes in circulation increased $3,206,000 to $1,165,491,000, while deposits by chartered banks increased $10,510,000 to $531,807,000.

School System Film Studied By City Group

Two films, "Physical Training in Sweden," and "A Better Tomorrow," were shown at the regular meeting of the Victoria Film Council in the National Film Board screening room, 1255 Langley Street, last night.

The film "A Better Tomorrow," which deals with the New York school system, was reviewed by the members for suitability in Canadian showings.

F. D. Taylor, E. Belton and T. Perry were named to form a publicity committee.

"Four Seasons," a 21-minute color film showing the four seasons in Gatineau Park, has been added to the permanent collection at the Public Library.

Among films which have been received for a short period are "Physical Training in Sweden" and "Painters of Quebec." The first picture depicts the interest which Swedes take in every aspect of physical training and emphasizes particularly the Ling system. The second shows seven Quebec painters with examples of their work.

Night Sitting Tuesday Ends First Debate

The Legislature will go into night sittings unusually early this year.

Present arrangements call for the House to sit next Tuesday night, to enable Attorney-General Gordon Wismer to wind up the Throne Speech debate, clearing the way for Finance Minister Herbert Anscomb to bring down his budget the following day.

Speeding towards completion of the main debate, the House will hear four speakers this afternoon, J. H. Cates (Coalition, North Vancouver), Thomas Uphill (Labor, Fernie), Samuel Guthrie (C.C.F., Cowichan-Newcastle), and Randolph Harding (C.C.F., Kaslo-Slocan).

Only two, D. C. Brown (Coalition, Vancouver-Burrard) and E. E. Winch (C.C.F., Burnaby) are slated to address the House on Monday afternoon, because Mr. Winch can usually be expected to take about two hours.

Tuesday afternoon C.C.F. Whip Herbert Gargrave (Mackenzie) will close for the Opposition, and be followed by A. J. McDonell (Coalition, Vancouver Centre).

Mr. Wismer will be the only speaker during the night sitting on Tuesday.

Tops in Men's Clothing Drop to Prewar Prices

Hoary headgear or threadbare neckwear can no longer be excused by the would-be man-about-town with a casual wave of the hand and a vague reference to the high cost of haberdashery generally.

No, men, much as you may prefer that forlorn fedora or the crumpled cravat, facts are facts. And the latest one is that new hats and neckties can now be purchased at prices no higher than those prevailing in the good old days when you could walk into a clothing store with a $20 bill and come out with the "new look"—and some change.

According to Victoria dealers, the supply of new headgear and neckwear has now equaled the demand for these articles, consequently manufacturers must now compete among themselves for the available business. Lower and lower prices have been the natural result, until now prewar prices prevail.

Does this small ray of consumer sunshine bother the haberdasher? The answer is no, he's selling the more expensive brands anyway.

The explanation goes like this. During the war the higher income earned by the average worker and the poorer quality of the lower priced clothing changed the buying habits of a large proportion of the populace.

In 1939 the most popular priced neckwear was $1 and the $5 skypiece was the choice of the majority of hat-wearers. However, during the war these same shoppers became used to spending $1.50 for a good tie and $5 to $10 for a satisfactory hat and have not yet managed to break the habit, clothing merchants say.

So, men, the next time you tip your hat to a friend in the street, take a good look at it before you put it back on your head. Then go and buy a new one at a prewar price.

Announcements

School Drama Festival Centres—This afternoon, 2.30, Oaklands School. Presenting one-act plays: Deep Cove School, West Saanich School and Oaklands School. Evening at 8.00: Oak Bay High School centre. Presenting plays: Fairbridge Farms Superior School, Duncan High School and Mount Newton High School. Adjudicator will announce plays selected from the festival for honor performance at Victoria High School tomorrow night. Admission 25c.

Salvage Collection: The Salvation Army will pick up from your door salvage of all kinds. Used clothing, shoes, furniture, your rags, household mattresses, carpets, rugs, carton boxes, newspapers, magazines, rendered fats, bottles. When you give it to the Army it is to help others. Phone G 7812.

Victoria Musical Arts Society presents George Chavchavadze, pianist, Empress Hotel, March 17, 8.30 p.m. Guest tickets, $1.25; students, 75c, reserved section, $2. On sale at the Marionette and Fletcher's.

Hair pieces, transformations, and wigs cleaned and waved. Pin curls, marteaus, switches, braids, wigs, and transformations, etc., made to order. Tyrrells, Ltd., Hairdressing, 4th Floor, D. Spencer, Ltd. E 4141.

Rummage sale will be held in the recreation room of the Y.W.C.A. Saturday, March 13, at 9 a.m. Proceeds for World Reconstruction Fund.

For Easter give "Island Trails," de luxe brochure. Illustrated, historic, descriptive of Victoria and Island. Native lily cover design. At booksellers, 50c.

Rummage Sale, Saturday morning, March 13, Hard of Hearing Hall, 1416 Douglas Street, over the Coast Hardware, 9.30 a.m. P.E.O. Sisterhood, Chapter V.

A Salvage Collection for Fairfield, Fernwood and Mt. Tolmie. We collect rags, papers, household mattresses and all kinds of bottles. Phone E 3413.

Pictures and Lectures by Rev. George Kinney, "Mountaineering in the Canadian Rockies," Friday, March 12, 8 p.m., James Bay United Church.

Women's Canadian Club, Empress Hotel Ballroom, Tuesday, March 16, 3.45 p.m. Speaker: Mr. John Hladun. Subject: "They Taught Me Treason."

Massage, electricity, reducing, colonic irrigation. Adults, children all ages. Stella M. Kelley, 501 Union Bldg., 612 View St., E 8121.

Rummage Sale in St. Barnabas Schoolroom, corner of Cook and Caledonia, on Saturday, March 13, at 9 a.m.

Paisley Cleaners and Dyers, dry cleaning, dyeing and rug cleaning. 922 Gore Street. Phone G 8724. Yes, we do dyeing.

Twilight Recital at First Baptist Church by North Saanich Musical Society, Sunday at 8.

Plan Safeguard For Tourists

Steps will be taken to straighten out the "pink slip" muddle which, it is feared, would adversely affect American tourist trade in British Columbia.

Tourist officials said yesterday the impounding of American cars was damaging tourist goodwill now worth $40,000,000 a year to British Columbia.

Most of the American cars involved in accidents here carry insurance but many of the companies insuring the cars do not have agents in the province.

The corrective plan will involve American insurance companies placing legal assurance with the superintendent in Victoria saying that they will be responsible for any of their insured who is involved in an accident in British Columbia.

London Market

LONDON, March 11 (CP)—British Government securities suffered a setback as the result of small but persistent selling on the London Stock Exchange. Losses of up to ⅜ of a point were recorded with Consols 2½ per cent at 77⅝. Elsewhere, although trading remained subnormal, there was a fair amount of selective interests which gave markets a firm appearance. Textile, steel and brewery shares were supported.

Closings—Babcock & Wilcox 66s 9d; Boots Pure Drug, 51s 4½d; C.P.R., $16.50; Central Mining, £21¼; Consolidated Gold Fields, 66s 9d; Courtaulds, 40s 9d, Hudson's Bay Co., 76s 6d; Metal Box, 96s 3d; Mexican Eagle, 18s 4½d, Mining Trust, Ltd., 3s; Rand Mines, 180s.

Bonds—British 2½ per cent Consols, £77¼; British 3½ per cent War Loan, $103⅝; British Fundings 4's, 1960-90, £118⅝.

Death Warning Given by Czech

SAN FRANCISCO, March 11 (AP)—Bretislave Pliska, San Francisco businessman and old friend of Jan Masaryk, said today the Czech Foreign Minister told him only last October that he would never commit suicide.

Pliska said while he was an army officer he talked with Masaryk after a speech in Baltimore. Masaryk's parting words to him were, said Pliska:

"'Remember to tell your friends that if ever you heard of my suicide, I would never willingly kill myself. Before doing that I could endure most any adversity.'"

B.C. HAM DISTRIBUTED

LONDON, March 11 (CP).—Part of a Royal wedding gift of 1,000 hams from Kamloops to the British people was distributed today in the borough of Marylebone by Mayor Reneson Coucher.

A whole ham was given to each of 150 mothers of large families—as much meat as they are able to buy in two months under the tight British ration.

MUSICAL MONOLOGUE

A melodrama originally was a composition recited by an actor while an orchestra played appropriate music.

LAND REGISTRY ACT

Section 160

IN THE MATTER of an undivided half interest in and to Lots six hundred and fifty-six (656), six hundred and sixty-one (661), six hundred and sixty-three (663), six hundred and sixty-nine (669), the Westerly forty feet (40) of Lot six hundred and fifty-seven (657) and the Easterly twenty feet (20) of Lot six hundred and sixty-two (662), VICTORIA CITY, SAVING AND EXCEPTING the Southerly twenty feet (20) of the Westerly one hundred feet (100) of Lot six hundred and sixty-one (661), the Northerly fourteen and eight-tenths feet (14.8) of the Westerly one hundred feet (100) of Lot six hundred and sixty-three (663), and the Southerly nineteen and sixty-seven hundredths feet (19.67) of Lot six hundred and sixty-nine (669).

Proof having been filed in my office of the loss of Certificate of Title No. 44700-I to the above-mentioned interest in the said lands in the names of William Schonfield, Alfred Samson and Joseph Green, in Trust (see Documents filed No. 4794) and bearing date the 28th day of September, 1931.

I hereby give notice of my intention at the expiration of one calendar month from the first publication hereof to issue in the names of the said William Schonfield, Alfred Samson and Joseph Green, in Trust (see Documents filed No. 4794) a Provisional Certificate of Indefeasible Title in lieu of such lost Certificate.

Any person having any information with reference to such lost Certificate of Title is requested to communicate with the undersigned.

Dated this 4th day of March, 1948, at the Land Registry Office, Victoria, British Columbia.

A. ROWARD
Deputy Registrar
Victoria Land Registration District

MUNICIPALITY OF OAK BAY

Sewer and Water Frontage Taxes Boulevard Rates

PUBLIC NOTICE is hereby given that the Sewer, Water and Boulevard Rolls for the year 1948 have been filed at the Collector's Office where they may be inspected during office hours. Any person whose property is shown therein may, not later than April 1, 1948, in the case of the Sewer and Water Rolls and April 15, 1948, in the case of the Boulevard Roll petition the Council in writing for an alteration in such rolls upon the ground that the number of feet frontage with which he is charged upon such rolls is incorrect or inequitable under the provisions of the Sewer Frontage Tax By-law, 1936, or the Water Frontage Tax By-law, 1947, or the Boulevard Rate By-law, 1927, respectively, or that the lands or real property in respect of which he is charged are not liable to taxation.

The cream is in when you buy it

Heinz CONDENSED Cream of Chicken Soup

57

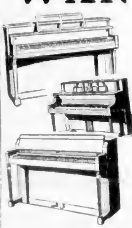

WANTED!

25 Used PIANOS

And we'll pay cash outright, no waiting, no red tape . . . or, if you prefer, we'll make a generous allowance on the purchase of a new electric refrigerator, washer, or other electric appliance.

Dial G 7148—Our Appraiser Will Call

FLETCHER'S

1130 DOUGLAS STREET

J. HENSON, JR.

1316 DOUGLAS ST. G 5300

VANCOUVER ISLAND DISTRIBUTORS for

DeWALT SAWS and ACCESSORIES

Now Available

Walt Sanding Machines and Edgers
Boll Floor Polishers
Boll Whirlwind Industrial Vacuums
Weppal Portable Saws and Accessories
The New Gopper-Type Nailing Machines
Bandsaws, Table Saws, Wood Lathes, Shapers, Jointers, Pony Planers

HOBBYISTS!

ELECTRIC MOTORS

¼ H.P. ⅓ H.P. ½ H.P.

New Motors—Priced to Sell

NOW IN STOCK!

Aluminum Tubing and Shafting—Copper Pipe and Copper Plate

Brass Plate and Brass Rod

—Also—

Limited Quantity

ALUMINUM WOOD LATHES

34-Inch From Centre to Centre

FOR YOUR SHORTAGE—SEE OUR SURPLUS

Capital Iron & Metals, Limited

1824 - 1832 Store Street G 2434 - G 8441

KNAPP

THE AUCTIONEER

Fruit Trees, Shrubs, Trees, Etc.

GIANT SALE

At Auction Prices

TWO DAYS

FRIDAY

AND

SATURDAY

10 a.m.

ALL DAY

NO

We Are Not Mad at Anyone

NO

We Will Not Raise Our Prices

YES

You Buy Lots Below the Wholesale Price

YES

You Can't Lose

We Sell Below Retail Prices

YES

All Our Stock Is of No. 1 Government Inspected Fruit Trees, Etc.

DON'T BE DECEIVED

NOTE

Sale Held Opposite Atlas Theatre, Yates St.

This Is Our Only Sales Lot in Victoria

BUILD YOUR OWN DOMESTIC GREENHOUSE!

We Supply Greenhouse Glass and Lumber for

Size 8' x 10' Greenhouse
Less Door and Ventilator Window $36.50
Complete $42.00

Size 8' x 10' Greenhouse—Lean-to Style
Less Door and Ventilator Window $29.50
Complete $35.00

All Material Used, but in Good Condition

Above Delivered to Your Door in 3-Mile Circle, $1.00 Extra

— ALSO —

GREENHOUSE GLASS

Size 24" x 24" in Cases of 26 Pieces
Size 16" x 16" in Cases of 56 Pieces
Price Per Case $8.00
Over 10 Cases $7.50 Per Case

We Are Dismantling Quadra Greenhouses

Apply on Job—Corner Quadra and MacKenzie Streets or Phone G 8441

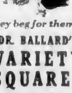

They beg for them...

DR. BALLARD'S VARIETY SQUARES

Convenient Size—Good Variety—for all breeds

DR. BALLARD'S CANADA'S FINEST DOG & CAT FOODS

WELCOME ABOARD!

H.M.C.S. Malahat

(Royal Canadian Naval Reserve Headquarters)
H.M.C. Dockyard, Esquimalt

SATURDAY, MARCH 13

This is your invitation to "come alongside" this Saturday afternoon as guest of the Royal Canadian Naval Reserve.

You'll have an opportunity to inspect H.M.C.S. Antigonish, a modern frigate of the Canadian Navy.

There'll be many interesting displays and exhibits.

Come and Meet the Navy.

SATURDAY, MARCH 13, 2:30 to 5 P.M.

MARCH

Scott & Peden

FOOD SPECIALS

Just Arrived

A Shipment of Naturally Sweet Mexican PINEAPPLE JUICE.

PINEAPPLE DELIGHT, 18-oz. tin, for	16¢
GUANDIOLA, 20-oz. tin	31¢
CRUSHED PINEAPPLE — Puerto Rico, 20-oz. tin	45¢

LENTEN FISH SUGGESTIONS

SALMON—Sockeye, A.B.C., ½'s, tin	35¢
SARDINES — Jaeger, Norwegian, tin	25¢
CHICKEN HADDIE, Beaver 1's, tin	23¢
TUNA FISH—Billow, ½'s, tin	32¢

Scott & Peden Ltd.

FREE DELIVERY

G 7181

March, Spring month, calls the family outdoors. This means increased appetites. You can satisfy those appetites better with Scott & Peden's fine foods.

CHEESE—Primrose, ½-lb. pkg.	22¢
CHEESE—Flag Brand, 2-lb. box	$1.19
FISH SPREADS—Gold Seal, Salmon or Bloater	4 tins 29¢
SWEET PIMENTO PEPPERS — Fresh's, 8-oz. bottle	15¢
SPAGHETTI SAUCE—Alexander, 10-oz. tin	10¢
MINCEMEAT—Clark's, 16-oz. bottle	29¢
PINEAPPLE JAM—Gold Slot, 4-lb. tin	83¢
HERRINGS—Pirate, 10-oz. tin	10¢
SPAGHETTI and MEAT BALLS—Select, 16-oz. tin	18¢
MUSHROOM SOUP—Clark's	4 tins 29¢
COFFEE—Blue Ribbon, 1-lb. tin	56¢
PINEAPPLE MARMALADE—Laidlaw's, 11-oz. bottle	23¢
DOUGHNUT MIX—Bradson's, 18-oz. pkg.	19¢
SPARKLE CLEANSER	2 tins 9¢

PILE MISERY

In the hundreds of letters we receive, all say "I tried everything, was fed up, yet the first bottle of PYLTONE put me on my feet again." There is a good reason for this success. It is because PYLTONE PILE REMEDY takes the modern common-sense way of treating piles. First removing the cause then soothing and reducing swellings and internal broken membranes. There is no guesswork with PYLTONE. It was tested for years on the most severe cases before being offered for sale. Costs a few cents more but you'll agree you get value for your money. The first bottle of PYLTONE (taken by mouth) proves this or money refunded. $2.25 at all modern druggists, or write PYLTONE COMPANY, 1711 Ingletone Avenue, Vancouver, B.C.

KEATING 37X Empire 8311

SAANICHTON MARKETS LTD.

(Branches)

1403 BROAD ST. CITY and 1509 WILMOT PLACE OAK BAY

Public Market on Wednesday and Saturday for Local Beef and Pork

SPECIALS

Boneless Stew Beef, per lb.	24¢	Leg Pork (whole or half), lb.	45¢
Hamburger, per lb.	25¢	Pork Chops, per lb.	50¢
Round Steak, per lb.	43¢	Corned Beef (boneless), per lb.	32¢
Sirloin Steak, per lb.	47¢	Jellied Chicken, per lb.	38¢
T-Bone Steak, per lb.	47¢	Home-Made Sausage, per lb.	35¢
Shoulder Pork, per lb.	37¢	First Grade Creamery Butter, per lb.	68¢
		Grade "A" Large Eggs, per doz.	46¢

ABOVE PRICES AT ALL STORES

PHONE YOUR ORDER AND WE WILL DELIVER

FRESH POULTRY ALWAYS ON HAND

TRY US FOR SERVICE, CIVILITY, AND CLEANLINESS

Little Stories for Bedtime - - -

By THORNTON W. BURGESS

A GLAD TIME AND A HARD TIME

Peter Rabbit was so delighted with his discovery of the brave little skunk cabbage blossoms in the warm swampy place in the Green Forest that he had to tell everybody. You see, he knew that they were a sure sign that Winter would be over soon. In fact, Peter began to feel as if Mistress Spring was very, very near and the mere thought of that filled his heart with a great joy. Sammy Jay just laughed at Peter when he heard the story about the little blossoms and pretended not to believe [illegible] see for himself, and when he found it was true he also spread the glad news.

Sammy Jay just laughed at Peter when he heard the story about the little blossoms.

Everybody who heard it was glad. Gentle Sister South Wind was melting the snow very fast. The Laughing Brook had burst its bonds of ice and was beginning to gurgle, and soon would be laughing for the joy of once more running free. Jack Frost still pinched when he got a chance, but the little people no longer had to fear the terrible cold. Some day were almost too warm for comfor in their Winter suits. But with all the gladness it was a hard time. Yes, sir, it was a hard time. You see, it was one of the hardest times of all the year to get enough to eat.

Peter wasn't finding it so hard, though he was getting dreadfully tired of bark and dry grass and such things and longed for something green and tender. But most of his neighbors were hungry all the time and spent every waking minute looking for enough to fill their stomachs.

Chatterer the Red Squirrel and his cousin, Happy Jack the Gray Squirrel, would have found it hard work but for Farmer Brown's boy. Once in a while he would forget to put out some corn and nuts for them and on those days they had to hunt for enough to eat. It made them short tempered, so that whenever they met they quarreled. You see, both had emptied their storehouses during the long winter, and now they had to depend on finding stray nuts hidden under the leaves. These were not easy to find, because, you know they had picked up most of them in the Fall. Then, too, all during the Winter, whenever the snow was not too deep, they had hunted for such nuts as they had overlooked or those that Happy Jack had buried, and now it took ten times as long to find one nut as it had taken to find a dozen in the Fall.

So, whenever Chatterer and Happy Jack met, they were almost sure to quarrel because each was afraid the other would get more than his share. It wasn't at all nice to hear them scolding at each other.

Mrs. Grouse was living almost wholly on buds of trees. You see, she had eaten most of the berries and such things. Even Tommy Tit and Drummer the Woodpecker were finding it harder than at any other time of the year to get enough to eat, because they had so faithfully searched all the trees so many times already that there were very few grubs and eggs hidden under the bark which their bright eyes had not found. They were very thankful, indeed, that Farmer Brown's boy was thoughtful enough still to keep a supply of suet hanging out for them.

It was just the same way with Sammy Jay and Blacky the Crow, and most of the other little people. There was gladness in their hearts because Mistress Spring was coming, but a great emptiness in their stomachs most of the time. They knew that good times were coming, but sometimes it was hard work to be cheerful because of what was coming, when what they had was the hardest of hard times. It is very apt to be that way in life. But all the time Peter Rabbit did his best to spread good cheer by telling of the brave little flowers blooming in the swampy place in the Green Forest. Somehow, the thought of them helped a lot and gave courage to those who were becoming discouraged.

So each of you, however small,
Who bravely does his best
Will find by his example he
Is helping all the rest

Next story: Winsome Bluebird Is Back.

Your Daily Forecast

By EDWARD A. WAGNER

PLANETARY DAILY GUIDE FOR FRIDAY, MARCH 12, 1948

Keywords for the day: Compromise, activity, duty.

Friday in General: Deal carefully with superiors and authorities, those important to major projects. There may be surprise conditions to cope with which require much patience. Routine personal affairs can be advanced.

If March 12th Is Your Birthdate: "Many Happy Returns." Famous persons born on this date include: Andre Le Notre, French landscape architect; Simon Newcomb, American astronomer and mathematician; Adolph S. Ochs, American journalist and publisher.

Your Year Ahead: Some shake-ups may be necessary to achieve improvement. Let showdowns develop; don't seek them. You should find money matters more satisfactory, but curb credit buying, loans.

How It Started

By JEAN NEWTON

THE GAME OF POLO

A reader inquires for the history of "the English game, polo." The fact is that while polo came to this country by way of England, its origin is in the East, the name itself being derived from the Tibetan "pulu," meaning ball.

Polo is probably the most ancient of all games played with a stick and ball. Certain Persian poetry, thought to antedate the Christian era, commemorates the delights and glories attributed to the game in ancient times.

From Persia, knowledge of polo spread to Byzantium, Turkestan and generally in the East, and then to Hindustan. In India it was played in various ways, and different versions of the game still exist there; for instance, Gilgit polo and Manipur polo.

In the late '60's of the last century, British cavalry officers in India, originally the Lancers and Hussars, took up the game and subsequently it became very popular there. When it was introduced into England, it continued to be chiefly an army game; but it soon gained enthusiasts among people who could afford it. By 1875 there was established the Hurlingham Club Polo Committee, which still makes the rules for the game for Great Britain and the Dominions.

In 1876, James Gordon Bennett introduced polo into this country.

Taste Van Camp's ... you'll want it often!

TENDER SPAGHETTI WITH TANGY CHEESE

GENTLE
LAXATIVE
ANTACID
TAKE PHILLIPS' MILK OF MAGNESIA TONITE
WAKE UP FRESH FULL OF LIFE

TAKE THESE 4 Glamour Steps to HAIR LOVELINESS RIGHT IN YOUR OWN HOME!

If you want naturally lovely, healthy-looking hair, give it professional care as recommended by famous beauty salons. A special preparation for each of four essential steps to hair beauty has been created by the renowned house of Richard Hudnut.

EGG CREME SHAMPOO

You'll thrill to the way this liquid creme shampoo, enriched with *egg*, brings out all the natural life and lustre in your hair.

CREME RINSE

This glorious rinse pays *special* attention to badly damaged hair ... hair that is parched by sun or wind or by excessive permanents, very dry, oily or split at the ends.

DANDRUFF TREATMENT

A between-shampoo pick-up. Destroys scalp bacteria and relieves stubborn dandruff conditions; stimulates scalp circulation, banishes scalp odours.

CREME HAIR DRESSING

A true "salon" grooming that you can do yourself. Keeps your hair in place all day long—grooms it naturally without that "patent leather" look.

All available at your favourite drug or department store, $1.25 each. Get your Richard Hudnut Hair Beauty Treatment today.

Richard Hudnut HAIR BEAUTY PREPARATIONS

The Bay's Self-Serve FOODS

Your Entire Order Delivered for 5¢

Use Your Monthly Charge Account at No Additional Cost

CANNED FRUIT

- **Bartlett Pears**, Pride of Okanagan, tin .... 52¢
- **Grapefruit Sections**, Apte, tin .... 25¢
- **Pineapple Cubes**, Aylmer, tin .... 35¢
- **Prune Plums**, Aylmer, per tin .... 16¢
- **Blueberries**, Aylmer, tin 33¢
- **Apricots**, Pride of Okanagan, tin .... 27¢
- **Bing Cherries**, Pride of Okanagan, tin .... 53¢
- **Peaches**, Aylmer's Choice, 20-oz. tin .... 25¢

CANNED JUICES

- **Orange Juice**, Real Gold, 48-oz. tin .... 39¢
- **Apple Juice**, Aylmer, 20 oz tin .... 12¢
- **Apple Juice**, Sun-Rype, 48-oz tin .... 26¢
- **Blended Juice**, Trout Hall 20-oz., 2 tins .... 25¢
- **Grapefruit Juice**, Exchange, 20-oz. tin .... 8¢
- **Grapefruit Juice**, Nabob, 48-oz. tin .... 25¢
- **Apple and Lime Juice**, Sun-Rype, 20-oz tin .... 12¢
- **Pineapple Juice**, Del Monte, 20-oz. tin .... 39¢
- **Prune Nectar**, Sun-Ripe, tin .... 14¢
- **Tomato Juice**, Culverhouse Fancy, large 105-oz tin at .... 55¢
- **Vegetable Juices**, V-8, 20-oz. tin .... 16¢

9c Specials

- **Spaghetti Sauce**, Bonus, 9-oz jar .... 2 for 9¢
- **Laundry Starch**, Liquid, large bottles .... 2 for 9¢
- **Spaghetti Sauce**, Alexander, at .... 2 tins 9¢
- **Quick Dessert**, Hallmark, package .... 9¢
- **Ravioli Dinner**, Wylers, per package .... 9¢
- **Corn Muffin Mix**, Tilbest, package .... 9¢
- **Wheat Starch**, Gelwell, 1-lb. package .... 9¢

Bread and Biscuits

- **Hawes' Bread**, 15-oz loaf .... 8¢
- **Sweet-Assorted**, Barker, per Cello package .... 19¢
- **Rich Dark Fruit Cake**, 1½ lbs., each .... 53¢
- **Date Bars**, Venus, per package .... 29¢
- **Shortbread Biscuits**, Baders, ... 2 pkgs. 35¢

CANNED VEGETABLES

- **Peas**, Medo Choice, seive 5, per tin .... 15¢
- **Pumpkin**, Bulman's Choice, large 28-oz. tin .... 13¢
- **Green Beans**, Orchard Grove, 20-oz .... 2 tins 27¢
- **Green Beans**, Aylmer Blue Lake, 4's per tin .... 16¢
- **Wax Beans**, Aylmer, tin 17¢
- **Tomatoes**, Royal City, per tin .... 23¢
- **Peas**, Frankford, 3 tins 35¢
- **Peas and Carrots**, Aylmer, per tin .... 15¢
- **Carrots and Beets**, Aylmer Shoe String, tin .... 12¢
- **Mixed Vegetables**, Macedoine, tin .... 15¢

CANNED FISH

- **Salmon**, Todd's Fancy Keta, ½-lb. tin .... 19¢
- **Salmon**, Todd's Fancy Pink, ½-lb. tin .... 20¢
- **Salmon**, Todd's Fancy Cohoe, ½-lb. tin .... 29¢
- **Sockeye Salmon**, Gold Seal Fancy Red, ½-lb. tin 54¢
- **Spring Salmon**, Todd's Smoked Red, ½-lb. tin .... 47¢
- **Silvets**, tin .... 11¢
- **Snacks**, G.N., tin .... 11¢
- **Clams**, Mephisto 5 Island, tin .... 50¢
- **Sardines**, Bay of Fundy Smoked, tin .... 11¢
- **Chicken Haddie**, Brunswick 1-lb. tin .... 20¢

Syrup

- **Rogers' Golden Syrup**, 2-lb tin 24¢ 5-lb. tin 57¢
- **Happy Home Pancake Syrup**, large 24-oz. jar .... 24¢

Aylmer Soups

- **Pea Soup**, ... 3 tins 25¢
- **Vegetable Soup** .... 3 tins 27¢
- **Clam Chowder Soup**, at 3 tins .... 35¢
- **Asparagus Soup**, 3 tins 29¢
- **Celery Soup**, 3 tins 25¢
- **Mushroom Consomme**, at 3 tins .... 35¢

Dried Fruits

- **Dates**, Lotus, 1-lb pkg. 32¢
- **Apples**, Sun-Rype, 1-lb. package 24¢ 2-lb. pkg. 47¢
- **White Figs**, California Fancy, 2 lbs .... 29¢
- **Black Figs**, California Jumbo, lb .... 9¢
- **Nectarines**, 1-lb. Cello package .... 19¢
- **Peaches**, Sunshine, 1-lb. Cello package .... 29¢
- **Apricots**, lb. .... 49¢
- **Cocanut**, Martin's, ½-lb. package .... 29¢
- **Prunes**, Sunripe, medium, 2-lb. package .... 38¢

Jam and Marmalade

- **Raspberry Jam**, Aylmer, 24-oz. jar .... 49¢
- 4-lb. tin .... 95¢
- **Peach Jam**, Aylmer, 4-lb tin for .... 75¢
- **Strawberry Jam**, Aylmer, added pectin, 24-oz. jar, 48¢
- **Orange Marmalade**, Shirriff's, 4-lb. tin .... 75¢
- **Three-Fruit Marmalade**, Aylmer, 24-oz. jar .... 35¢

Fresh Fruit and Vegetables

- **Oranges**, size 344's, 3 dozen for .... 49¢
- **Grapefruit**, Texas, size 126's, 6 for .... 18¢
- **Grapefruit**, Texas, size 80's, 5 for .... 23¢
- **Turnips**, washed and trimmed, lb .... 5¢
- **Cabbage**, California, lb. .... 6¢
- **Cranberries**, fine quality per lb. .... 37¢
- **Apples**, Rome Beauty, Fancy, 4 lbs. .... 20¢
- Box 2.39
- **Seed Potatoes, Garden Seeds, Garden Sprays, Fertilizers**

Self-Serve Meats

- **Legs of Lamb**, whole or half, per lb. .... 50¢
- **Smoked Picnics**, lb. .... 35¢
- **Pavilion**, skim milk cheese, per lb. .... 25¢
- **Bacon**, sliced, side, per lb. .... 75¢
- **Pork Butts**, per lb. 40¢
- **Prime Rib Roasts**, per lb .... 45¢
- **Lean Minced Beef**, per lb. .... 28¢
- **Butter**, Alberta, first grade, per lb. .... 69¢

Note to Our Service Customers

Our New Food Policy enables you to purchase groceries at these same low Self-Serve Food Prices, plus a small service charge.

RHODODENDRONS

Holland Imported, good strong root system. Each .... 7.50 to 10.00

SEEDLING VARIETIES
Strong plants with flower buds, colors not known. Each, 3.50 to 4.50

Quality **Gladiolus Bulbs** Fine Varieties Now in Stock

Lower Main Floor

Just Arrived! Limited Shipment of

Cotton Knit Underwear

English Rib Vests and Briefs

Small, Medium and Large—Each... **1.98**

This fine rib gives these garments a snug, neat fit. Briefs are finished with elastic at waistline. Be warm without feeling bulky. Made from fine mercerized cotton in tearose only.

COMBINATIONS
Light weight cotton by Harvey Woods, fine combed cotton yarns with built-up shoulders and knee length. Choose your garments from this new stock today. Sizes 34, 44 Each.... **1.98**

COTTON VESTS
Never too early or too late to buy nicely tailored underwear. Built-up shoulder style that fits so well. Small, medium and large and outsizes Each **89¢**

Cotton bloomers to match your vest. Each .... **79¢**

Oversize bloomers .... 89¢

CUFF PANTIES
Well tailored from soft cotton. Good roomy ribbed cuffs and elastic at waistline. White only. Small, medium and large Each **1.10**

Vests to match. Built up shoulders, small, medium and large Each **95¢**

Other vests, full fashioned, 1.98

"WATSON'S" COTTON BLOOMERS
Well made heavy quality cotton bloomers with elastic at waist and knee. Small medium and large. Cream only .... **95¢**

"Watson's" oversize bloomers, 1.10

Just Arrived! Shipment of Moodies' Underwear!

Just in time for shoppers today . . . vests and panties by this famous maker. Each garment .... 75¢ to 1.25

Cotton Crepe Gowns

Daintily made krinkle crepe gowns—plain colors trimmed with contrasting floral crepe ruffles—cap sleeves. Small, medium and large.
Colors: pink, blue and white **1.98**

Lingerie, Second Floor

Now at The BAY! Finest Vienna

"Mem" Soap

Leave your bath feeling fresh and your skin refreshed with a new delicate scented soap. A good many years have passed since we have advertised an import like this.

BATH SOAP
Hand shaped, scents of sandalwood and silver pine. Bar .... 80¢

SHOWER SOAP
Attractively boxed, show cake soap. Box 1.50

"MEN'S TRAVEL SOAP"
Four cakes, wrapped in a separate oil skin package. Per set 1.50

MR. AND MRS. SOAP
Two cakes, boxed in a wooden container. Per box 2.00

MEM'S TRIO SOAP
Daintily scented, long lasting. Per box 3.00

MEM'S LANOLIN AND CARNATION SOAP
A soap of old Vienna, 3 cakes to a box. Per box 1.10

Kahane's Soap

Beautiful soap for guests or gift suggestions. Gift boxed 1.55

EVENING IN PARIS SOAP
Soap with an air of distinction. Three cakes for 1.10

Wrisley's Soaps

- Bath size, box of four. Per box 2.00
- Toilet Soap—Lilac, pine and apple blossom. Box of four. Box 1.00
- Cold Cream Soap—Pine, box of four. Box 1.50
- Floral Soap—Carnation, box of 6 cakes. Box. 1.50
- Roycemere Soap—Garden shower soap. Regular 89c Special .... 59¢
- Loroe Soap—Attractively boxed, 3 cakes .... 99¢
- Twin Pine Soap Cones—Forest fresh scent. Regular 50c. Special .... 39¢
- Dovel Soap—Daintily perfumed. Box 1.50

Drugs, Street Floor

Hear These Popular

Bing Crosby Records

At "The Bay" Today!

90¢

- Rose of Santa Rosa; That's How Much I Love You—23840.
- The Old Chaperone; I Do, Do, Do Like You—23954
- The Star Spangled Banner; The Freedom Train—23999.
- Blue; After You've Gone—24114.
- Suspense; Pass That Peace Pipe—24269.
- My Girl's an Irish Girl; Galway Bay—24295.
- Now Is the Hour; Silver Threads Among the Gold—24279.
- MacNamara's Band; Dear Old Donegal—23495
- Brahms Lullaby; You and I—3840
- Too-Ra Too-Ra Too-Ra; I'll Take You Home Again Kathleen—23789.

BING CROSBY ALBUMS

- Going My Way—From the show of the same name. Decca A405. Price 3.65
- Stephan Foster Songs sung by Crosby. Decca A440 Price 4.40
- El Bingo—A collection of Latin American favorites song by Crosby with Xavier Cugat and his Orchestra. Decca A547 Price 4.85

New Columbia Discs

- I'm My Own Grandpaw; The Secretary Song; by Tony Pastor and his Orchestra—C1021. Price .... 65¢
- Too Fat Polka; For Me and My Gal; Arthur Godfrey—C945. Price each .... 65¢
- Golden Treasure and Easy Rocking Chair—Roy Acuff and His Smokey Mountain Boys C964 .... 65¢
- But Beautiful; If I Only Had a Match; by Frank Sinatra—C1010. Price .... 65¢
- Tell Me a Story; My Promise to You, by Frankie Carle and his Orchestra—C1011. Price .... 65¢
- I Understand; East Coast Blues, by Harry James and his Orchestra—1014. Price .... 65¢

Records, Third Floor

Sure 'Tis a Fine Day!

Time to Choose Your

St. Patrick's Day Cards

(March 17th)

It is just a wee deed, but it means so much to someone to know that you remembered by sending them a card from our wide variety.

5¢ - 10¢ - 15¢ - 25¢ - 35¢

Greeting Cards, Street Floor

Remember Our New Store Hours: 9:30 A.M. to 5:30 P.M.

Wednesday: 9:30 A.M. to 12:30 P.M.

Lots of Free Parking Space

Hudson's Bay Company.

INCORPORATED 2ND MAY 1670

Phone E7111

Little Stories for Bedtime

By THORNTON W. BURGESS

A GLAD TIME AND A HARD TIME

Peter Rabbit was so delighted with his discovery of the brave little skunk cabbage blossoms in the warm, swampy place in the Green Forest that he had to tell everybody. You see, he knew that they were a sure sign that Winter would be over soon. In fact, Peter began to feel as if Mistress Spring was very, very near and the mere thought of that filled his heart with a great joy. Sammy Jay just laughed at Peter when he heard the story about the little blossoms and pretended not to believe a word of it, but secretly he went to [illegible] it was true he also spread the glad news.

Sammy Jay just laughed at Peter when he heard the story about the little blossoms.

Everybody who heard it was glad. Gentle Sister South Wind was melting the snow very fast. The Laughing Brook had burst its bonds of ice and was beginning to gurgle, and soon would be laughing for the joy of once more running free. Jack Frost still pinched when he got a chance, but the little people no longer had to fear the terrible cold. Some day were almost too warm for comfor in their Winter suits. But with all the gladness it was a hard time. Yes, sir, it was a hard time. You see, it was one of the hardest times of all the year to get enough to eat.

Peter wasn't finding it so hard, though he was getting dreadfully tired of bark and dry grass and such things and longed for something green and tender. But most of his neighbors were hungry all the time and spent every waking minute looking for enough to fill their stomachs.

Chatterer the Red Squirrel and his cousin, Happy Jack the Gray Squirrel, would have found it hard work but for Farmer Brown's boy. Once in a while he would forget to put out some corn and nuts for them and on those days they had to hunt for enough to eat. It made them short tempered, so that whenever they met they quarreled. You see, both had emptied their storehouses during the long winter, and now they had to depend on finding stray nuts hidden under the leaves. These were not easy to find, because, you know they had picked up most of them in the Fall. Then, too, all during the Winter, whenever the snow was not too deep, they had hunted for such nuts as they had overlooked or those that Happy Jack had buried, and now it took ten times as long to find one nut as it had taken to find a dozen in the Fall.

So, whenever Chatterer and Happy Jack met, they were almost sure to quarrel because each was afraid the other would get more than his share. It wasn't at all nice to hear them scolding at each other.

Mrs. Grouse was living almost wholly on buds of trees. You see, she had eaten most of the berries and such things. Even Tommy Tit and Drummer the Woodpecker were finding it harder than at any other time of the year to get enough to eat, because they had so faithfully searched all the trees so many times already that there were very few grubs and eggs hidden under the bark which their bright eyes had not found. They were very thankful, indeed, that Farmer Brown's boy was thoughtful enough still to keep a supply of suet hanging out for them.

It was just the same way with Sammy Jay and Blacky the Crow and most of the other little people. There was gladness in their hearts because Mistress Spring was coming, but a great emptiness in their stomachs most of the time. They knew that good times were coming, but sometimes it was hard work to be cheerful because of what was coming, when what they had was the hardest of hard times. It is very apt to be that way in life. But all the time Peter Rabbit did his best to spread good cheer by telling of the brave little flowers blooming in the swampy place in the Green Forest. Somehow, the thought of them helped a lot and gave courage to those who were becoming discouraged.

So each of you, however small,
Who bravely does his best
Will find by his example he
Is helping all the rest.

Next story: Winsome Bluebird Is Back.

GENTLE
LAXATIVE
ANTACID
TAKE PHILLIPS' MILK OF MAGNESIA TONITE
WAKE UP FRESH FULL OF LIFE

Your Daily Forecast

By EDWARD A. WAGNER

PLANETARY DAILY GUIDE FOR FRIDAY, MARCH 12, 1948

Keywords for the day: Compromise, activity, duty.

Friday in General: Deal carefully with superiors and authorities, those important to major projects. There may be surprise conditions to cope with which require much patience. Routine personal affairs can be advanced.

If March 12th Is Your Birthdate: "Many Happy Returns." Famous persons born on this date include: Andre Le Notre, French landscape architect; Simon Newcomb American astronomer and mathematician; Adolph S. Ochs, American journalist and publisher.

Your Year Ahead: Some shake-ups may be necessary to achieve improvement. Let showdowns develop, don't seek them. You should find money matters more satisfactory, but curb credit buying, loans.

How It Started

By JEAN NEWTON

THE GAME OF POLO

A reader inquires for the history of "the English game, polo." The fact is that while polo came to this country by way of England, its origin is in the East, the name itself being derived from the Tibetan "pulu," meaning ball.

Polo is probably the most ancient of all games played with a stick and ball. Certain Persian poetry, thought to antedate the Christian era, commemorates the delights and glories attributed to the game in ancient times.

From Persia, knowledge of polo spread to Byzantium, Turkestan and generally in the East, and then to Hindustan. In India it was played in various ways, and different versions of the game still exist there, for instance, Gilgit polo and Manipur polo.

In the late '60's of the last century, British cavalry officers in India, originally the Lancers and Hussars, took up the game and subsequently it became very popular there. When it was introduced into England, it continued to be chiefly an army game; but it soon gained enthusiasts among people who could afford it. By 1875 there was established the Hurlingham Club Polo Committee, which still makes the rules for the game for Great Britain and the Dominions.

In 1876, James Gordon Bennett introduced polo into this country.

Taste Van Camp's ... you'll want it often!

TENDER SPAGHETTI WITH TANGY CHEESE

TAKE THESE 4 Glamour Steps to HAIR LOVELINESS RIGHT IN YOUR OWN HOME!

If you want naturally lovely, healthy-looking hair, give it professional care as recommended by famous beauty salons. A special preparation for each of four essential steps to hair beauty has been created by the renowned house of Richard Hudnut.

EGG CREME SHAMPOO

You'll thrill to the way this liquid creme shampoo, enriched with egg, brings out all the natural life and lustre in your hair.

CREME RINSE

This glorious rinse pays special attention to badly damaged hair ... hair that is parched by sun or wind or by excessive permanents, very dry, oily or split at the ends.

DANDRUFF TREATMENT

A between-shampoo pick-up. Destroys scalp bacteria and relieves stubborn dandruff conditions; stimulates scalp circulation, banishes scalp odours.

CREME HAIR DRESSING

A true "salon" grooming that you can do yourself. Keeps your hair in place all day long—grooms it naturally without that "patent leather" look.

All available at your favourite drug or department store, $1.25 each. Get your Richard Hudnut Hair Beauty Treatment today.

Richard Hudnut HAIR BEAUTY PREPARATIONS

The Bay's Self-Serve FOODS

Your Entire Order Delivered for 5¢

Use Your Monthly Charge Account at No Additional Cost

CANNED FRUIT

Bartlett Pears, Pride of Okanagan, tin 32¢
Grapefruit Sections, Apte, tin 25¢
Pineapple Cubes, Aylmer, tin 35¢
Prune Plums, Aylmer, per tin 19¢
Blueberries, Aylmer, tin 33¢
Apricots, Pride of Okanagan, tin 27¢
Bing Cherries, Pride of Okanagan, tin 33¢
Peaches, Aylmer's Choice, 20-oz tin 25¢

CANNED JUICES

Orange Juice, Real Gold, 48-oz tin 39¢
Apple Juice, Aylmer, 20-oz tin 12¢
Apple Juice, Sun-Rype 48-oz tin 26¢
Blended Juice, Trout Hall 20-oz., 2 tins 25¢
Grapefruit Juice, Exchange, 20-oz. tin 8¢
Grapefruit Juice, Nabob, 48-oz tin 25¢
Apple and Lime Juice, Sun-Rype, 20-oz. tin 12¢
Pineapple Juice, Del Monte 20-oz. tin 39¢
Prune Nectar, Sun-Ripe, tin 14¢
Tomato Juice, Culverhouse Fancy, large 105-oz. tin at 55¢
Vegetable Juices, V-8, 20-oz. tin 16¢

9c Specials

Spaghetti Sauce, Bonus, 9-oz jar, 2 for 9¢
Laundry Starch, Liquid, large bottles 2 for 9¢
Spaghetti Sauce, Alexander, at 2 tins 9¢
Quick Dessert, Hallmark, package 9¢
Ravioli Dinner, Wylers, per package 9¢
Corn Muffin Mix, Tilbest, package 9¢
Wheat Starch, Gelwell, 1-lb package 9¢

Bread and Biscuits

Hawes' Bread, 15-oz loaf 8¢
Sweet - Assorted, Barker, per Cello package 10¢
Rich Dark Fruit Cake, 1½ lbs., each 33¢
Date Bars, Venus, per package 39¢
Shortbread Biscuits, Baders, 2 pkgs. 25¢

CANNED VEGETABLES

Peas, Medo Choicer, sieve 5, per tin 15¢
Pumpkin, Bulman's Choice, large 28-oz. tin 13¢
Green Beans, Orchard Grove, 20-oz 2 tins 27¢
Green Beans, Aylmer Blue Lake, 4's per tin 16¢
Wax Beans, Aylmer, tin 17¢
Tomatoes, Royal City, per tin 23¢
Peas, Frankford, 3 tins 35¢
Peas and Carrots, Aylmer, per tin 15¢
Carrots and Beets, Aylmer Shoe String, tin 12¢
Mixed Vegetables, Macedoine, tin 15¢

CANNED FISH

Salmon, Todd's Fancy Keta, ½-lb. tin 19¢
Salmon, Todd's Fancy Pink, ½-lb. tin 20¢
Salmon, Todd's Fancy Cohoe, ½-lb. tin 29¢
Sockeye Salmon, Gold Seal Fancy Red, ½-lb. tin 34¢
Spring Salmon, Todd's Smoked Red, ½-lb. tin 47¢
Silvers, tin 11¢
Snacks, G.N., tin 11¢
Clams, Mephisto 5 Island, tin 30¢
Sardines, Bay of Fundy Smoked, tin 11¢
Chicken Haddie, Brunswick 1-lb. tin 20¢

Syrup

Rogers' Golden Syrup, 2-lb tin 24¢ 5-lb tin 57¢
Happy Home Pancake Syrup, large 24-oz. jar 24¢

Aylmer Soups

Pea Soup, 3 tins 25¢
Vegetable Soup 3 tins 27¢
Clam Chowder Soup, at 3 tins 35¢
Asparagus Soup, 3 tins 29¢
Celery Soup, 3 tins 25¢
Mushroom Consomme, at 3 tins 35¢

Dried Fruits

Dates, Lotus, 1-lb pkg 32¢
Apples, Sun-Rype, 1-lb. package 24¢ 2-lb. pkg. 47¢
White Figs, California Fancy, 2 lbs 29¢
Black Figs, California Jumbo, lb 9¢
Nectarines, 1-lb. Cello package 19¢
Peaches, Sunshine, 1-lb. Cello package 29¢
Apricots, lb. 49¢
Cocunut, Martin's, ½-lb. package 29¢
Prunes, Sunripe, medium, 2-lb. package 38¢

Jam and Marmalade

Raspberry Jam, Aylmer, 24-oz. jar 49¢
4-lb. tin 95¢
Peach Jam, Aylmer, 4-lb tin for 75¢
Strawberry Jam, Aylmer, added pectin, 24-oz. jar, 45¢
Orange Marmalade, Shirriff's, 4-lb. tin 75¢
Three-Fruit Marmalade, Aylmer, 24-oz. jar 35¢

Fresh Fruit and Vegetables

Oranges, size 344's, 3 dozen for 49¢
Grapefruit, Texas, size 126's, 6 for 18¢
Grapefruit, Texas, size 80's, 5 for 23¢
Turnips, washed and trimmed, lb. 5¢
Cabbage, California, lb 9¢
Cranberries, fine quality per lb. 37¢
Apples, Rome Beauty, Fancy, 4 lbs. 20¢
Box 3.39
Seed Potatoes, Garden Seeds, Garden Sprays, Fertilizers

Self-Serve Meats

Legs of Lamb, whole or half, per lb. 50¢
Smoked Picnics, lb. 35¢
Pavillon, skim milk cheese, per lb 25¢
Bacon, sliced, side, per lb. 75¢
Pork Butts, per lb 40¢
Prime Rib Roasts, per lb 45¢
Lean Minced Beef, per lb 28¢
Butter, Alberta, first grade, per lb. 69¢

Note to Our Service Customers

Our New Food Policy enables you to purchase groceries at these same low Self-Serve Food Prices, plus a small service charge.

RHODODENDRONS

Holland Imported, good strong root system. Each 7.50 to 10.00
SEEDLING VARIETIES
Strong plants with flower buds, colors not known. Each, 3.50 to 4.50

Quality
Gladiolus Bulbs
Fine Varieties
Now in Stock
Lower Main Floor

Just Arrived! Limited Shipment of Cotton Knit Underwear

English Rib Vests and Briefs

Small, Medium and Large—Each 1.98

This fine rib gives these garments a snug, neat fit. Briefs are finished with elastic at waistline. Be warm without feeling bulky. Made from fine mercerized cotton in tearose only.

COMBINATIONS
Light weight cotton by Harvey Woods, fine combed cotton yarns with built-up shoulders and knee length. Choose your garments from this new stock today. Sizes 34, 44. Each 1.98

COTTON VESTS
Never too early or too late to buy nicely tailored underwear. Built up shoulder style that fits so well. Small, medium and large and outsizes. Each 89¢
Cotton bloomers to match your vest. Each 79¢
Oversize bloomers 89¢

CUFF PANTIES
Well tailored from soft cotton. Good roomy ribbed cuffs and elastic at waistline. White only. Small, medium and large. Each 1.10
Vests to match. Built up shoulders, small medium and large. Each 95¢
Other vests, full fashioned, 1.98

"WATSON'S" COTTON BLOOMERS
Well made heavy quality cotton bloomers with elastic at waist and knee. Small, medium and large. Cream only 95¢
"Watson's" oversize bloomers, 1.10

Just Arrived! Shipment of Moodies' Underwear!
Just in time for shoppers today ... vests and panties by this famous maker. Each garment 75¢ to 1.25

Cotton Crepe Gowns

Daintily made krinkle crepe gowns—plain colors trimmed with contrasting floral crepe ruffles—cap sleeves. Small, medium and large.
Colors: pink, blue and white 1.98

Lingerie, Second Floor

Now at The BAY! Finest Vienna

"Mem" Soap

Leave your bath feeling fresh and your skin refreshed with a new delicate scented soap. A good many years have passed since we have advertised an import like this.

BATH SOAP
Hand shaped, scents of sandalwood and silver pine. Bar 80¢
SHOWER SOAP
Attractively boxed, show cake soap. Box 1.50
"MEN'S TRAVEL SOAP"
Four cakes, wrapped in a separate oil skin package. Per set 1.50
MR. AND MRS. SOAP
Two cakes, boxed in a wooden container. Per box 2.00
MEM'S TRIO SOAP
Daintily scented, long lasting. Per box 3.00
MEM'S LANOLIN AND CARNATION SOAP
A soap of old Vienna, 3 cakes to a box. Per box 1.10

Kahane's Soap

Beautiful soap for guests or gift suggestions. Gift boxed 1.95
EVENING IN PARIS SOAP
Soap with an air of distinction. Three cakes for 1.10

Wrisley's Soaps

Bath size, box of four. Per box 2.00
Toilet Soap—Lilac, pine and apple blossom. Box of four. Box 1.00
Cold Cream Soap—Pine, box of four. Box 1.50
Floral Soap—Carnation, box of 6 cakes. Box 1.50
Roycemere Soap—Garden shower soap. Regular 89c. Special 59¢
Lorne Soap—Attractively boxed, 3 cakes 99¢
Twin Pine Soap Cones—Forest fresh scent. Regular 50c. Special 29¢
Dovel Soap—Daintily perfumed. Box 1.50
Drugs, Street Floor

Hear These Popular

Bing Crosby Records

At "The Bay" Today

90¢

Rose of Santa Rosa; That's How Much I Love You—23840.
The Old Chaperone; I Do, Do, Do Like You—23954
The Star Spangled Banner; The Freedom Train—23999.
Blue; Alter You've Gone—24114.
Suspense; Pass That Peace Pipe—24269.
My Girl's an Irish Girl; Galway Bay—24295.
Now Is the Hour; Silver Threads Among the Gold—24279
MacNamara's Band; Dear Old Donegal—23495.
Brahms Lullaby; You and I—3840
Too-Ra Too-Ra Too-Ra; I'll Take You Home Again Kathleen—23789.

BING CROSBY ALBUMS
Going My Way—From the show of the same name. Decca A405. Price 3.65
Stephen Foster Songs sung by Crosby, Decca A440. Price 4.40
El Bingo—A collection of Latin American favorites sung by Crosby with Xavier Cugat and his Orchestra. Decca A547. Price 4.85

New Columbia Discs

I'm My Own Grandpaw; The Secretary Song; by Tony Pastor and his Orchestra—C1021. Price 65¢
Too Pat Polka; For Me and My Gal; Arthur Godfrey—C945. Price each 65¢
Golden Treasure and Easy Rocking Chair—Roy Acuff and His Smokey Mountain Boys. C964 65¢
But Beautiful; If I Only Had a Match; by Frank Sinatra—C1010. Price 65¢
Tell Me a Story; My Promise to You, by Frankie Carle and his Orchestra—C1011. Price 65¢
I Understand; East Coast Blues, by Harry James and his Orchestra—1014. Price 65¢
Records, Third Floor

Sure 'Tis a Fine Day!

Time to Choose Your

St. Patrick's Day Cards

(March 17th)

It is just a wee deed, but it means so much to someone to know that you remembered by sending them a card from our wide variety.

5¢ - 10¢ - 15¢ - 25¢ - 35¢

Greeting Cards, Street Floor

Remember Our New Store Hours:
9:30 A.M. to 5:30 P.M.
Wednesday: 9:30 A.M. to 12:30 P.M.

Lots of Free Parking Space

Hudson's Bay Company.

INCORPORATED 2ND MAY 1670

Phone E7111